WEATHER FORECASTS

Victoria and Vicinity—Moderate to fresh westerly winds; continued fine and warm.
Vancouver and Vicinity—Light to moderate winds; continued fine and warm.

The Daily Colonist.

(ESTABLISHED 1858)

COLONIST TELEPHONES
Advertising ..... Empire 4114
Business Office ..... Empire 4114
Circulation ..... Garden 1812
Job Printing ..... Garden 5241
Editorial Rooms ..... Empire 4111
Social Editors ..... Empire 3311

NO. 177—SEVENTY-THIRD YEAR | VICTORIA, BRITISH COLUMBIA, SUNDAY, JULY 5, 1931 | FORTY PAGES

DECAPITATED IN CAR CRASH ON HIGHWAY

Young Man Killed Instantly When Auto Overturns Near Palmer Station

IDENTITY OF DRIVER IN DOUBT FOR TIME

Almost decapitated by the frame of the windshield when the car he was driving skidded from the Island Highway near Palmer Station south of Parsons Bridge, a young man was instantly killed at an early hour this morning.

At the time of going to press identification had not been effected. In the car was found a letter bearing the address J. E. Frank, 1017 Pandora Street, while the licence number of the automobile was reported as B.C. 9941. This, according to the numerical directory is registered in the name of C. A. Frost, Patricia Bay. No registration slip could be discovered in the wreckage.

DIED INSTANTLY

Evidently from marks on the pavement the car was traveling out from the city when it skidded and turned over. The frame of the windshield snapped and the metal almost removed the head of the unfortunate young man, who apparently was in his early twenties. Death was instantaneous.

A pedestrian hearing the crash and seeing the wreckage, investigated and found that the man was seriously injured, ran to the Chanticleer Inn and telephoned for the C. & C. ambulance, which received the call at 2:45 a.m. The pedestrian then disappeared.

When residents arrived the car was righted, and the body was found jammed behind the steering wheel. Police were called and immediately took charge of the remains.

LIST OF VOTERS SHOWS INCREASE

1931 Provincial Tabulation Gives 2,365 More Than 1930 in Victoria Electoral District

Provincial voters' lists for 1931 for Victoria City, including Oak Bay and the municipality of Esquimalt, were completed yesterday by Robert Mahon, registrar of voters for Victoria and Esquimalt electoral districts.

With Oak Bay included in the list, Victoria has a total of 19,476 voters, an increase of 2,365 over the 1930 list. Esquimalt, which includes sixteen other centres in that district, has a total number of voters of 4,017, an increase of 493 over the pervious year's list.

The following centers, with the number of voters, are included in the Esquimalt district: Albert Head, 27; Bamberton, 73; Clo-oose, 28; Cobble Hill, 322; Colwood, 720; East Sooke, 34; Hillbank, 26; Jordan River, 84; Langford, 203; Luxton, 120; Metchosin, 205; Otter Point, 42; Port Renfrew, 42; Shawnigan Lake, 213; Shirley, 30; Sooke, 148. Esquimalt alone has 2,110 voters.

Their Majesties Attend Service

This Picture Was Taken When the King and Queen Attended Divine Service in the Chapel at Eton, England's Famous Boys' School. Their Majesties Can Be Seen Walking Through the Ancient Archway With the Schoolboys of Eton With Their Tall Hats and the Choir Boys Forming a Guard of Honor.

VICTORIA POPULAR

Ferries Brought Large Holiday Crowds From Puget Sound Cities

With the anniversary of the Fourth of July falling conveniently on a Saturday this year, many Americans took advantage of the two-day holiday period to spend the week-end on Vancouver Island. All the ferries entering the harbor Friday evening, Saturday morning and throughtout the day brought large numbers of holiday-makers, additional crowds arriving on the special excursions which the Ss. Princess Patricia and the Ss. Indianapolis brought from down-Sound cities early in the afternoon.

Some two dozen motor craft, fourteen of which dropped anchor in the harbor below the Causeway, the balance being satisfied with the Royal Victoria Yacht Club moorings at Cadboro Bay, arrived at intervals during the day and helped to swell the throng of visitors to the city. As Victoria is always a favorite point for cruising yachtsmen, they were well represented here, although the centre of yachting interest was at Bellingham, where the annual regatta was to conclude last night.

POUR INTO CITY

With the arrival of the Canadian National Steamships Ss. Prince David Friday evening, the holiday crowds began to pour into the city. The David was followed later in the evening by the Ss. Olympic from Port Angeles, from which point the same steamer made an early trip yesterday morning, bringing in a

Continued on Page 2, Column 2

Bob Pearce Has Easy Victory in Diamonds Final

Hamilton Man Makes Clean Sweep of Major Amateur Sculling Events by Retaining for Canada the World's Classic—Never Pressed From Start

HENLEY-ON-THAMES, England, July 4 (CP).—Bob Pearce, of Hamilton, Ont., won the Diamond Sculls this afternoon. He defeated F. Bradley, of Pembroke College, Cambridge, in the final by a comfortable margin.

The prized trophy, emblematic of world supremacy in amateur sculling thus for the first time remains in Canada two consecutive years. Jack Guest, of Toronto, won it last year.

WON RACE EASILY

Pearce won the final easily, according to the official verdict. His time over the Henley course of a mile and 550 yards was ten minutes and three seconds. This slow time was accounted for by water conditions and a strong head win.

Pearce thus made virtually a clean sweep in the major honors for sculllers. He won the Olympic title in 1928, the British Empire title at the inaugural British Empire Games in 1930, and the Diamond Sculls today for the first time.

Born in Australia, he has made his home at Hamilton for the past year, and through him Canada secures the coveted trophy for the fourth time since it was first offered back in 1844.

ROWED AGAINST WIND

Pearce sculled slowly to the starting line. He looked wonderfully fit, and, as in his three previous races this week, bulked large beside his

Continued on Page 2, Column 5

AWAIT ARRIVAL OF FUEL PLANE

Texas Airmen, Planning Hop to Tokio, Forced to Delay Take-Off

SEATTLE, July 4 (AP).—With no word of the arrival of their refueling plane at Fairbanks, Alaska, at 10:30 p.m. on its flight from Edmonton today, Reg L. Robbins and H. S. Jones, Texas aviators, were undecided at this hour whether their proposed nonstop flight to Tokio could be begun by dawn.

The refueling ship was expected to arrive at Fairbanks near 9 p.m. Pacific standard time today, and its presence there, for a refueling of the ship flown by Robbins and Jones, was declared necessary before they would leave Seattle.

DISCUSSED PLANS

Robbins and Jones, after a long-distance telephone conversation with J. J. Mattern and Nick Greener, who are flying the trimotored refueling plane, a short time before the scheduled take-off from Edmonton, said Mattern and Greener would fly to Fairbanks, via White Horse, Y.T., and Dawson.

Robbins and Jones expected to be able to make a get-away from here early tomorrow.

After taking on added fuel over Fairbanks the planes will continue to Solomon, near Nome, Alaska, for another refueling contact. Still another contact will be made over Siberia before Robbins and Jones continue on to Tokio.

Strengthen Embassy at Washington

LONDON, July 4 (AP). — The Daily Express said today the British Embassy at Washington was to be strengthened by the addition of an Envoy Extraordinary and Minister Plenipotentiary as second in command to Ambassador Sir Ronald Lindsay.

King George has conferred the appointment on Francis D'Arcy Godolphin Osborne, cousin of the Duke of Leeds, it was said.

PARTY HEADQUARTERS OCCUPIED BY POLICE

MUNICH, Germany, July 4 (AP).—Adolph Hitler's party headquarters, the palatial "brown house," was occupied today by the Bavarian State Police. All National Socialist members wearing their brown shirt regalia in defiance of a police ban were booked at a police station and released.

CONCERT SINGER DIES

NEW YORK, July 4. — Emma Cecelia Thursby, seventy-four, noted soprano of half a century ago, who gave concerts in many parts of the world but refused an operatic career because of religious scruples, died today.

FIGURES REVEAL DRASTIC DECLINE

Australia's Trade Suffers Heavily With Exports Paid for in Depleted Currency

SYDNEY, Australia, July 4 (AP).—A drastic decline in exports and imports during the eleven months ending June 30, was revealed in figures for Australia's external trade today. Exports exceeded imports by $135,000,000, reckoned in Australia's depleted currency, or by $111,000,000 on the basis of par currency.

The difference in the estimates was due to the fact that, while imports are paid for in par currency, exports are paid for in Australian depleted currency. Imports totaled $286,000,000, compared with $168,365,000 in the same period a year ago, on the basis of par currency.

Exports for the eleven months totaled $455,120,000, compared with $580,855,000 a year ago, reckoned in Australian currency. Imports decreased by $125,000,000 in Australian currency.

Their Majesties Depart For Stay in Edinburgh

LONDON, July 4.—Early today the King and Queen left London for a ten-day visit to Scotland. Their headquarters will be Holyrood Palace, Edinburgh.

Under Queen Mary's guidance the Royal apartments there in late years have been converted into a charming and comfortable home, and the palace gardens are now at their best. The approach to the palace has been made much more impressive by the erection recently of massive gates as a memorial to the late King Edward.

SPECIAL THRONE CHAIRS

Fifteen hundred invitations have been issued for the drawing-room on Wednesday. The function will be in the throne room, with two throne chairs specially made for the occasion from British oak.

On Saturday, July 11, their Majesties will attend a command performance of Barrie's "Admirable Crichton," performed by the Edinburgh Repertory Company at the Lyceum Theatre. The Lyceum was chosen because of its association with Henry Irving and Ellen Terry, who opened it fifty years ago.

Another Royal visit will be made to Scotland when the Duke and Duchess of York go on Friday. The Duke is to lay the foundation stone of a new county building for Ayrshire. He will also open the West Scotland Agricultural College.

U.S. ANNUAL PARTY COST MANY LIVES

Nearly 175 Sacrificed in Celebrating 155th Birthday Yesterday

SURGING RIP TIDE CLAIMS FOURTEEN

WASHINGTON, July 4.—The United States 155th birthday party today took a toll of human lives that has approached the 175 mark late tonight.

Unlike former years, fireworks accounted for only two deaths—one in the Southwest and the other in New England.

Automobile accidents and drownings each had accounted for more than fifty lives, or approximately two-thirds of the total. Twelve were drowned in Los Angeles.

SCORES INJURED

Scores of injuries, many serious, were reported from traffic accidents, due to the crowded conditions of highways.

Fireworks, although not causing as many deaths as in previous years, accounted for scores of injuries. Wisconsin alone reported forty-two such casualties.

Airplane wrecks were responsible for six deaths and one man was killed in an automobile race in Colorado.

The rearguard of the heat wave sweeping eastward took four more lives in Pennsylvania and one in Ohio as its death toll neared 1,300.

CAUGHT IN RIP TIDE

Fourteen persons are known to have drowned at Los Angeles. Virtual certainty exists that an unidentified girl perished, and fear is felt that the holiday life loss may mount higher in a surging rip tide, the strongest in years, which swept the crowded Southern California Coast today.

Life guards responded to hundreds of calls for help. Several bathers were reported missing tonight.

C. B. Palmer, who saved his life after a hard struggle, while at least five others were drowning off Terminal Island, near Long Beach, said twenty swimmers were in distress and calling for help nearby.

MOTION PICTURE BEST SALESMAN

Every Foot of U.S. Film Exported Returns Dollar's Worth of Business

(Copyright, 1931, by the North American Newspaper Alliance, Inc.)

NEW YORK, July 4.—The motion picture film is the best salesman the United States has, according to Harley L. Clarke, president of the Fox Film Corporation. Every foot of film exported by the motion picture companies returns at least a dollar's worth of business, he asserts.

Mr. Clarke is very optimistic over the future of the industry and scoffs at the idea that the point of saturation has been reached. There is a new and broad field in the schools and colleges for the motion picture, which had hardly yet been scratched.

In an exclusive interview with the North American Newspaper Alliance, Mr. Clarke said:

ROOM FOR EXPANSION

"There is abundant evidence that the industry has not approached the saturation point at which expansion is limited by the growth of population. The foreign market offers immediate opportunity for expansion. While most of the theatres in the United States have been wired for sound, less than 25 per cent of those abroad are equipped to handle the modern film.

"This foreign market will continue to expand at an abnormal rate until sound equipment has been as generally installed abroad as it is in the United States. This is proved by the experience of last year when the foreign business of our own country increased more than 50 per cent.

STIMULATES TRADE

"The motion picture will contribute much to the revival of world business. The Department of Commerce has estimated that every foot of film exported returns at least a dollar's worth of business. American feature pictures and news reels advertise American products, stimulate a desire on the part of foreigners to emulate the American standard of living, exploit new necessities and luxuries and promote the international exchange of goods."

France and U.S. Reach Complete Agreement on Debt Moratorium Plan

Accord Subject to Approval of President Hoover and Colleagues—Pact Likely to Be Put in Final Form Monday—Nations Bound by Young Plan to Meet at Paris

PARIS, July 5 (AP).—French and American statesmen early this morning reached the basis of a complete agreement for the application of the Hoover plan for economic relief to Germany. President Hoover's plan consists of the granting of a moratorium on German reparations payments to her European creditor nations from July 1, 1931 to July 1, 1932. In return the United States proposes to forego European war debt payments due it during the same period.

After a series of negotiations which had always been laborious, and sometimes delicate and even critical, the statesmen reached their accord after midnight.

SUBJECT TO APPROVAL

The draft of the text, which was to be telegraphed to Washington immediately, is subject to the approval of President Hoover and his governmental colleagues.

If the President finds it conforms to the principles of his plan, a final decision is expected on Monday and the agreement will be put into final form at another conference of the French and American statesmen, which probably will also be held on Monday.

It will then be initialed by the negotiators.

TWELVE YEARS FIXED

The Havas News Agency said that the Franco-American agreement fixed twelve years as the length of time to be allowed Germany for repayment of the delayed funds.

It said the thornlest part of the disagreement was the French demand for the continuation by Germany of payments in kind, to which continuation the American Government was fundamentally opposed. It added that the interviews of Foreign Minister Aristide Briand on Saturday with Secretary Mellon and Ambassador Edge were on the subject of Germany's good faith.

Briand was said to have explained that France was willing to help Germany, but that she required assurance that the credits extended would not be used for armaments and that efforts at Central European hegemony must not disturb confidence.

The negotiators were said also to have deliberated tonight how this might be put to Germany.

CONFERENCE AT PARIS

It was learned that an important accompaniment to the agreement will be the convocation in Paris at a very early date of a conference of representatives of the nations which adhere to the Young plan.

This conference, probably, will be one of experts rather than of diplomats, and will have as its object the dovetailing of the projected Franco-American accord into the Young plan.

The outstanding problem will be the question of a guarantee fund which France is obligated to deposit with the World Bank for International Settlements.

STRIKE IN SPAIN

CORUNNA, Spain, July 4 (AP).—The Labor Federation yesterday decided to declare a general twenty-four-hour strike on Monday in protest against the manner in which police and soldiers treated the mob which burned a Catholic monastery last night. Troops still guarded the streets today.

Cattle King Gives Roasts of Beef to Needy on Birthday

CALGARY, July 4 (CP).—Two thousand Calgary families in needy circumstances will be presented with a five-pound roast of beef apiece, and 400 single unemployed men will be given a ticket which will entitle them to one fifty-cent meal or food to the value of fifty cents at any local store, by Pat Burns, of Calgary, well-known cattle king, in honor of his seventy-fifth birthday, which will be celebrated on the opening day of the Calgary Exhibition and Stampede, Monday.

Twenty thousand persons will be given a piece of birthday cake in the grandstand enclosure at the exhibition grounds Monday evening.

SUPPLEMENTS U.B.C. GRANT

Government Adds $28,000—Asks for Real Effort to Reduce Expenditure

VANCOUVER, July 4. — Hon. Joshua Hinchliffe, Minister of Education, came to the rescue of the board of governors of the University of British Columbia this morning to the extent of about $28,000.

This sum will be added to the grant of $437,700 already promised by the Provincial Government, and, although it will not enable the university to avoid reductions in services, it will mean that these reductions will not be as drastic as feared. The faculty of agriculture and its research department will benefit along with the other departments.

THE DELEGATES

The arrangement was effected at a conference in the minister's room in the Courthouse, at which the delegates from the board of governors included President L. S. Klinch, Chancellor R. E. McKechnie, Mr. Justice Murphy, Messrs. W. H. Malkin, R. L. Reid, F. J. Burd and Chris Spencer and Mrs. C. A. Welsh.

The governors explained that, following the cut of $150,000 in the Government grant in the university, they had endeavored in every way possible to prepare a budget within their appropriation. They could not come within the figure, however, without seriously interfering with the efficiency of the institution, and they asked the minister if he would be willing to make up the extra amount required.

Continued on Page 2, Column 5

B.C. PENSIONS PLANS PRAISED

Insurance Companies Said to Be Studying State Health Principles

Administration of pension matters and superannuation in British Columbia, together with the study undertaken here of state health insurance, have supplied a lead to Western Canada provinces and municipalities that is being watched with considerable interest throughout the continent, it was stated yesterday by Norman Baker, civil service commissioner, on his return from a special mission to Toronto.

The handling of superannuation of civil service and municipal employees, and the teachers' pension plan in British Columbia have both drawn notice from private and governmental actuarial cricles. Edmonton is considering a pension plan based on the British Columbia scheme, Mr. Baker was informed by Mayor Douglas, while other Alberta centres are watching the working out of the plan in this province.

INTERIM HEALTH REPORT

Life insurance companies have taken a special interest in what British Columbia has done to study state health insurance, and in this connection, said Mr. Baker, H. H. Wolfenden, noted Canadian actuary, is the authority for the statement that the interim report of the Davie state health commission is "the best

Continued on Page 2, Column 3

Peasants to Have Rights Restored

MOSCOW, July 4 (AP).—The prospect that peasants who were expelled from their village communities and deprived of their franchise would have their civil rights restored was indicated today in a decree issued by the Central Executive Committee.

The decree stated that the landed peasants will have their rights returned within five years of their expulsion, providing they had discontinued their fight against the peasantry on collective farms and proved themselves honest, conscientious toilers.

Keeps the Diamonds in Dominion

BOB PEARCE
crack amateur sculler, of Hamilton, who added another major trophy to his score at Henley yesterday.

Must Race Again for Lipton Cup

BELLINGHAM, Wash., July 4 (AP).—Judges tonight overruled a proposal to decide by a flipped coin the tie between the Lady Pat, Vancouver, and the Sir Tom, Seattle, in their races for the Sir Thomas Lipton Cup for "R" boats, and decided a third race must be held tomorrow.

Cabinet Members Honor the Chief

OTTAWA, July 4 (CP).—From his colleagues in the Cabinet, Rt. Hon. R. B. Bennett, Prime Minister, is the recipient of a beautiful set of antique silver entree dishes. The gift is in recognition of his sixty-first birthday. In the House of Commons, yesterday, sixty-one roses adorned the desk of the Prime Minister, who was born in New Brunswick on July 3, 1870.

Gold Lure Draws Many to Northern Interior of B.C.

Prospecting Never More Active as Placer Finds Stir Interest in Fresh Fields—Hundreds of Men Are Grubstaked

ENCOURAGED by promising placer discoveries on Rainbow Creek and generally in the northern areas, where hundreds of claims have been staked in recent weeks, prospecting for placer gold bids fair to be redoubled in all British Columbia mining areas this year, according to indications in reports before the Department of Mines here last week.

Finding of good pay dirt on properties which were thought to have been exhausted in the gold rush of former days, has awakened general activity in many parts of the province, where men are being grubstaked in numbers and are setting out to prospect creeks and streams. Many are taking this chance of striking luck, rather than wait in cities, seeking other means of employment.

Gold has been the brightest phase of mining in British Columbia in the year past, with a considerable increase in the output record in the last twelve-month report. The 1930 output will be far eclipsed this year, it is anticipated, with new placer properties being rapidly opened up and hydraulic mining producing results in fields long thought to have been exhausted.

REACHED HIGH TOTAL

Placer gold was uncovered in British Columbia in the 'fifties with $705,000 returned in the year 1858. This output grew to close on $4,000,000 in value in the next ten years, after the Cariboo rush, but dwindled again to a fraction of that yearly total.

Lower metal prices have turned more attention to gold properties, and active prospecting for placer

Continued on Page 2, Column 5

FOUR KILLED IN AUTO ACCIDENT

Three Burned to Death—Making Identification of Victims at Longview Difficult

LONGVIEW, Wash., July 4 (AP).—Four persons were killed and another was seriously injured in a head-on automobile collision on the Pacific Highway, one mile north of Castle Rock, near here, late tonight.

Three persons riding in a car owned by Arthur Grant, of Chehalis, Wash., were burned to death. Deputies said they believed one was a girl and the other two were men.

The bodies were badly burned.

Lloyd Hanson, seventeen, of Castle Rock, was the other person killed, and his cousin, Vernon Hanson, was seriously injured.

The Hanson machine was thrown into a ditch and the Grant car burned up standing on the wrong side of the highway.

Officials were endeavoring to identify the three persons burned.

B.C.-Alberta Talk On Unemployment Is Set for Monday

Premier Tolmie and Premier Brownlee to Confer at Calgary on Relief Plans to Alleviate Distress in Western Centres

UNIFORMITY of unemployment relief proposals in the Western Provinces is the object of an informal meeting between Premier S. F. Tolmie, of British Columbia, and Premier J. E. Brownlee, of Alberta, to take place at Calgary on Monday, it was stated yesterday by Dr. Tolmie, shortly before leaving for the prairie city. Conversations to be undertaken on behalf of the two Provincial Governments will deal with all phases of unemployment, and the measures to be taken to alleviate distress from that cause.

Behind the meeting is the definite sentiment, believed to be mutually held by the two neighboring provinces, that a uniform plan for dealing with relief and work in aid of unemployment would inure to the best interests of both provinces, in that there would be no occasion for the drifting backwards and forwards of men from one centre to another.

If the number of unemployed to be provided for in each province can be definitely established, effective means may be worked out for the alleviation of their lot, through the creation of useful, permanent works. The whole plan, however, will be subject to ratification of the Federal Government, from whom a definite measure of assistance would be required.

TO DISCUSS DETAILS

The conversations between Premier Tolmie and Premier Brownlee are expected to go fully into detailed plans for the handling of resident and transient relief; provisions considered for the placing of men in useful works, when money is available for that course; and the scale of assistance that can be provided by each province in this matter.

Besides the problem of transients, and resident unemployed, and their

Continued on Page 2, Column 3

TROOPS PATROL BOLIVIAN BORDER

BUENOS AIRES, July 4 (AP).—A dispatch to La Nacion from La Paz, Bolivia, tonight said that a communique issued by the Foreign Ministry there stated that Paraguayan detachments are patrolling in the neighborhood of Bolivian outposts at Chaco and Saavedra Cuatrovientos Road.

The communique, the dispatch said, declared the "provoking attitude" of Paraguay contrasts "with the pacifism of Bolivia, whose troops have strict orders not to advance."

KILLED BY COLLAPSE OF VERANDA RAILS

VANCOUVER, July 4. — Mrs. Sarah Jones, aged forty-five, employee of a family living on West Eighth Avenue, was killed today when a veranda railing against which she was leaning while hanging out washing, collapsed. She fell seventeen feet to cement steps, and fractured her skull.

We Stand Between You and High-Priced Dentistry

FLESH COLORED PLATES
Are Always Beautifully Natural

Until you have seen these remarkable dentures you cannot begin to realize how absolutely natural a dental plate may be made to appear.

Good News!

VICTORIA
Is Being Awakened to
New Low Dental Prices
for
Highest Quality Work

If FEAR or COST Has Held You Back THIS IS YOUR OFFICE

Out-of-Town Patients—Are assured of prompt, accurate service. We operate our own Dental Laboratory, thereby saving you considerable time and money.

EMPIRE 1815 X-RAY Open Evenings 707 YATES STREET

Dr. Gordon Ledingham
Dr. E. S. Tait

EMPIRE 1815 X-RAY Open Evenings 707 YATES STREET

COME WHERE EVERY PIECE OF DENTISTRY IS ABSOLUTELY GUARANTEED

Claims Victorians Should Be Ashamed Of Old Cemeteries

Vancouver Writer Criticizes Neglect She Finds in Pioneer Burial Grounds—Suggests City and Government Combine to Show Respect

SCATHING criticism of Victoria's neglect of the historic burial grounds of the city was voiced yesterday by Miss Mae Garnett, prominent Vancouver newspaperwoman and magazine writer, who with Miss Doris Milligan, also a Vancouver journalist, has been spending a week touring Vancouver Island.

"The neglect evidenced in the care of the burial grounds on Quadra Street particularly, and to a lesser extent at Ross Bay," stated Miss Garnett, "is something that is not in keeping with the charm and beauty of Victoria.

"Here, in the capital of British Columbia, in the city where this month the Diamond Jubilee of Confederation will be celebrated; here, where tourists are being asked to come to holiday and assist in that celebration, the last resting places of the men who created that very history of which you are so proud, and those who preceded them in weaving the historical romance of this province, show but little care.

SHOULD BE BEAUTY SPOT

"The Quadra Street Cemetery, shadowed by the new Cathedral, could and should be made a beauty spot—a place at which visitors would stop to contemplate the magnificent story of this city and great province. Instead, those who do stop, must of necessity go away with but a poor opinion formed of the authority that would permit obvious neglect to take possession of what should be sacred grounds.

"What evil influence ever impelled those who should have known better to collect the headstones in the Quadra Street Cemetery and spread them out, face up to the weather, at the back of the lot? Perhaps, however, it was a proper move, for kindly time will eventually obliterate the names that were graven there in grateful remembrance when Victoria was young—and so those pioneer names that so obviously mean little to Victorians of today will no longer be shamed in the eyes of those who come to visit Victoria.

ONE NOT FORGOTTEN

"One grave alone—and I hasten to name this sweet exception—in that consecrated ground of old Fort Victoria days—shows that it is not forgotten; that loving care and grateful remembrance remains, for each time I have passed that way I have observed fresh-cut flowers at the head.

"Surely the city and the Government, which owe so much to those who rest in these hallowed spots, could combine to give that measure of care that both decency and gratitude warrant.

"I am afraid," concluded Miss Garnett, "that I may have spoken rather harshly, but I do so in the hope that my feeble protest will arouse in the benevolent people of Victoria some regard for the ashes of the founders of the city. In doing this I am but making bold to state publicly what countless visitors to Victoria are saying in private."

In reply to these queries the department has issued a special pamphlet dealing with all British Columbia areas, which may be obtained upon application to the department.

RAINBOW CREEK

Rainbow Creek, on the Nation River, is the area receiving most attention at this time, following the report of good finds in placer workings by miners who went on the ground early this year. In the neighborhood of two hundred men are said to be at work in the region north of Fort St. James at the present time, while staking in other areas has also been carried on aggressively.

Officials of Department of Mines made it clear that available data of an official nature will be placed at the disposal of all who ask for it, but that the department cannot advise as to the merits or demerits of any particular area.

Keen interest is being taken by the department in the renewal of prospecting on a wider scale than ever before, with always the hope that a rich new field may be uncovered by reason of this activity. Meanwhile improved methods have made paying propositions out of gold fields once abandoned, with the assurance that the total output for the province will be considerably increased this year.

Baby Used to Lie Awake Nearly All Night. Healed by Cuticura.

"Eczema broke out in a rash on my baby's face, neck and head, and formed wet, sore eruptions behind his ears. It itched awfully, causing him to scratch. He was restless and fretful and used to lie awake nearly all night.

"I tried different remedies but they did not do any good. I began using Cuticura Soap and Ointment and in about a week the eruptions began to heal, and after using two cakes of Cuticura Soap and two boxes of Cuticura Ointment he was completely healed." (Signed) Mrs. N. Brown, Box 74, Elm St., Paris, Ont., Oct. 17, 1930.

Soap 25c. Ointment 25 and 50c. Talcum 25c. Sold everywhere. Sample each free. Address Canadian Depot: J. T. Wait Company Limited, Montreal.

Phone Empire 1166
For Efficient Plumbing and Heating
EXPERT WORKMANSHIP
"Nothing Too Big—or Too Small in Our Line."

THACKER AND SONS LIMITED

Empire 1166 — 735 Broughton Street
Plumbing—Heating—Sheet Metal Works

PHILCO

Baby Grand Radios, $99.90, less $25.00 for your old radio or Phonograph. **$74.90**

Only a few left. Last week for this offer.

H. D. MAINWARING & CO.
615 Fort — Electrical and Radio House — Phone G 7421

There is one way for both you and your wife to learn how much happiness can be added to your home life. Let us demonstrate the new Beatty in your home. There's no obligation. It's the only household appliance that brings sunshine and happiness as surely as the month of June.

BEATTY WASHER STORE
1609 Douglas St. — Phone G 7511

"Build B.C. Payrolls"

Nature Prodigal of Her Gifts

Nature, prodigal in her power, has so lavished her gifts that she has made Pacific Milk particularly rich. We, by scientific and careful means, have kept it pure and fresh.

PACIFIC MILK

Factory at Abbotsford, B.C.
"100% B.C. Owned and Controlled"

Savings deposits earn 4%

withdrawable by cheque
The **Huron & Erie** MORTGAGE CORPORATION
Victoria Branch
616 View Street
H. B. Hunter, Manager

Chartered 1864

It's New!
THE ROTOR FURNACE

Burns Cheap Pea Coal and Saves Its Cost Over and Over Again

Sold on Easy Terms

HATT'S Hardware
1418 DOUGLAS STREET
Phone Empire 2213

WAREHOUSE IS ROBBED HERE

Clothing Valued at $85 Is Stolen From Turner, Beeton's

Burglars who broke into the warehouse of Turner, Beeton & Company, Limited, 1232 Wharf Street, Friday night, stole $85 worth of clothing, according to a report filed with the police. Entrance was gained by placing a ladder against the north side of the building and breaking the glass in the stenographer's office.

In their search for money, the intruders wrenched open the cash register and damaged it, one side of it being torn away. Disgruntled at their failure to find cash they visited the manager's office, ransacking the desk drawers and scattering business papers all over the floor.

In further search of valuables, the culprits visited the second floor, where they stole a quantity of clothing. Detectives who investigated found the safe intact. No money is missing.

VICTORIA POPULAR

Continued from Page 1

good load. The Ss. Iroquois also brought its quota from Seattle, and the Ss. Indianapolis arrived shortly after noon with some three hundred and fifty aboard, having been chartered by the Fire Fighters' Lodge of Tacoma. Immediately ahead of the Indianapolis the Princess Patricia landed five hundred excursionists from Seattle.

MANY MOTORISTS

Steamers on all the regular runs did a fair passenger business throughout the holiday, bringing a number of motor cars each trip, while car parties arrived from Anacortes and Steveston via Sidney and from Vancouver via Nanaimo and the Island Highway. In all some two hundred motor cars passed through Victoria between Friday and Saturday nights.

Transportation men conservatively estimated that 2,000 residents of the Puget Sound country were in the city of Victoria over the Independence Day holiday, the majority of whom, excepting those arriving by excursion boats, remaining in the city overnight and returning to their homes today. A number of motorists, starting their Summer holiday tours, intend to proceed up-Island some later crossing to the Mainland from Nanaimo, and some returning, through Victoria again, by way of Port Angeles and Steveston.

B.C.-ALBERTA TALK ON UNEMPLOYMENT IS SET FOR MONDAY

Continued from Page 1

of its kind ever to come to the notice of insurance companies."

respective needs, there is also the further consideration of single men without dependents, and married men and others with dependents.

If British Columbia and Alberta can agree on a basis for the handling of these matters over the Fall and Winter months, it is probable that such a pact would materially speed up effective means to cope with the situation as it arises, and would also stabilize relief plans, by removing any incentive for drifters to change their location.

DECISION IS AWAITED

Early word is expected from the Federal Government at Ottawa on the question of what assistance will be available to the provinces for the creation of a programme of works. British Columbia's programme is already tentatively drawn up, but as Federal assistance would be required, Ottawa's decision on the plan must be awaited.

While at Calgary, Premier Tolmie will respond to an invitation to address a public gathering, under the auspices of a service club, when he will touch on interprovincial trade relations, and the increasing opportunity of the open ports of British Columbia as a gateway to world trade for the Canadian West.

Calgary will be en fete next week, to celebrate its annual civic holiday, which this year will include a public tribute to Patrick Burns, cattle king of the West, on the occasion of his birthday anniversary. Premier Tolmie will return to Victoria on Wednesday.

B.C. PENSIONS PLANS PRAISED

Continued from Page 1

Mr. Wolfenden has been engaged by an outstanding insurance association to make a world-wide study of the subject of state health insurance, and in this connection is warm in his praise for the thoroughness with which the interim British Columbia findings were prepared by the commission under C. F. Davie, M.P.P.

HANDLING OF TRANSFERS

At Toronto, Mr. Baker met Sidney H. Pipe, of Pipe & Allen, well known consulting actuaries, in reference to the preparation of tables required for the administration of the superannuation and teachers' pensions act in this province. He will report to the Government on these matters, which are of a technical nature concerned with the handling of transfers and other provisions under the regulations.

At Edmonton, Mr. Baker saw the new administrative building put up by the Alberta Government at a cost of $750,000. This building houses the new Department of Natural Resources, and many other offices in connection with the provincial administration.

Throughout the West, Mr. Baker found British Columbia legislation on pension matters well known and highly appreciated, copies of these measures being used as a basis for study of legislation of a similar nature in other provinces.

ROLE OF MASTER LONG IN FAMILY

Adolf Fassnacht, Who Plays the "Christus" in Passion Play, Inherited His Title

ADOLF FASSNACHT

The dignified figure, in the role of the "Christus," treading a stately way through the touching scenes of the Freiburg Passion Play, is Adolf Fassnacht, of Freiburg, Baden, Germany. Since the year 1760 the role has been in his family. He is the eighth of his line to play the part, the seventh to inherit it.

In assuming the role of the "Christus," a man assumes at the same time a great responsibility. His life must be clean—as nearly worthy to portray the great role as is possible in a mere human. He is responsible not only to himself and to his company of players, but to the Town Council of Freiburg, in whose hands such matters rest. Lesser characters may make excuses. The portrayer of the "Christus" must be above reproach in his life and habits.

A SUPERB ACTOR

While in all respects meeting the requirements of the role in this way, Mr. Fassnacht, in addition, brings to the role a great histrionic talent. He is a superb actor, the more so because he is serious-minded and partakes somewhat of the missionary spirit in taking the Passion Play to the world. It is his ambition to play it in all countries of the civilized world before he retires.

ENDURANCE REQUIRED

The role in itself requires physique and endurance. In common with most of the other players, Mr. Fassnacht keeps himself in perfect physical condition. The strain of moving from place to place, the unending chain of presentations of the Passion Play, the worries and cares of management of the company, leave him unaffected, unassuming, quiet and sincere.

Mr. Fassnacht has devoted his life to the Passion Play. He will continue to do so until he retires. Like many of the other players, he has played many parts—every part, in fact, except that of Caiphas and Judas. He knows every line of the play, every musical score, every entry and exit, and every detail of the stagecraft.

SWIMMER SERIOUSLY HURT

SANTA CRUZ, Calif., July 4 (AP).—Mangled by the propeller of a speedboat, James Carroll, San Francisco attorney, was near death tonight. Carroll dived from a pleasure pier just as the boat was backing into its berth. He came up under the propeller. Physicians said there was little hope for his life.

RESCUED FROM LAKE

SARNIA, Ont., July 4.—After clinging for two and a half hours to an overturned canoe, two Sarnia youths, Fred Richardson, twenty-two, and James Wade, twenty-two, were rescued from Lake Huron. Their craft was upset by a sudden squall.

Mayor Anscomb Is Honored Guest at Seattle Fete Day

MAYOR Herbert Anscomb has had a busy week aside from his ordinary civic duties. Early in the week he represented the city of Victoria at Chilliwack at the air pageant there, and yesterday, along with Mayor Louis D. Taylor of Vancouver, represented the Capital City of British Columbia at the Independence Day celebrations in Seattle.

Both Mayor Anscomb and Mayor Taylor were accorded places of honor on the reviewing stand for the big parade, which included a large number of Canadian Legion men.

SUPPLEMENTS U.B.C. GRANT

Continued from Page 1

GOVERNMENT'S PROMISE

Mr. Hinchliffe replied that, when the appropriation was cut, he had promised, with the Minister of Finance, that if the governors found, after reducing expenses everywhere possible, they could not keep within the revised budget, the Government would make a supplementary estimate. He had to have some assurance to give the taxpayers, he said, that a real effort was being made to reduce expenditures. He then agreed to the governors' request.

The minister requested the governors to accept only such students as those for whom they felt they could provide adequate facilities.

IN OWN HANDS

Asked by the governors just how far they should carry out this restriction of students, the minister replied that the matter largely lay in their own hands.

"I would not expect the university to maintain its organization for half the number it can adequately accommodate," he said, "but I would not expect it to accept everyone who applied for entrance and for whom the present budget could not provide."

BOB PEARCE HAS EASY VICTORY IN DIAMONDS' FINAL

Continued from Page 1

opponent. An unpleasant drizzle was falling as the men waited by the stakeboats. The wind was strong, blowing downstream and against the scullers, all Henley races being rowed upstream. Bob's heavier weight gave him the advantage under the conditions.

The start was excellent, Pearce, as in all his races, was off like a flash, rowing at a fast rate. Before Temple Island was cleared he was a length in front of Bradley. Both rowed well within themselves for the first quarter mile, but Pearce gradually increased his lead with powerful, seemingly effortless strokes.

A STERN CHASE

Bradley made an effort to reduce Bob's lead, but Pearce drew away farther. He had a lead of two lengths at the half mile. Bradley raced along behind him showing no signs of distress but nevertheless powerless to catch up with Pearce, despite occasional desperate spurts.

Pearce slowly drew away from Bradley racing against a cruel head wind, sculling wonderfully. He finished fresh and unflurried. The official verdict, as in all races where the margin is more than about four lengths, was "won easily."

GOLD LURE DRAWS MANY TO NORTHERN INTERIOR OF B.C.

Continued from Page 1

finds is now being carried out at a rate far in excess of anything experienced in the province in the last few decades, it is reported.

The Department of Mines has been beseiged for information by prospectors and others, as to data on areas that would repay search.

What Today Means

"CANCER"

If July 5 is your birthday, the best hours for you on this date are from 9 a.m. to 11:30 a.m., from 2 p.m. to 4 p.m., and from 8:10 p.m. to 10:30 p.m. The danger hours are from noon to 1:45 p.m., and from 5:15 p.m. to 7:50 p.m.

There will be a certain amount of moodiness in evidence on July 5, according to the astrological indications, and somewhat disruptive tendencies may be expected which may overshadow friendships and love affairs. After sunset conditions will improve, and grouchiness will disappear.

Children born on this July 5 will, in spite of youthful indifference, develop into upstanding, bright adults, full of "pep," and emotionally susceptible. They will be amenable to kindness, but rebellious of discipline. Their horoscope denotes many "ups and downs," but ultimate success.

If born on July 5, you are, by inclination, rather indolent and fond of pleasure. You, however, have sufficient purposefulness and strength of character not to permit your desires to interfere with what you conceive to be your duty. You have no self-starter; and you have to crank your own engine whenever there is something doing. In all fairness, it must be admitted that you never shirk the job.

Without exceptional intelligence, you possess an inexhaustible fund of common sense, and this is sometimes worth more than erudition. You are eminently practical, and never beat around the bush, but take short cuts. This attitude is attributable to your ambition to do as much as possible with a minimum of effort. You are not equipped to be a leader, or go it on your own. As a second in command, however, you promise to be a great success.

You are very fond of social life, and are accomplished as an entertainer and a conversationalist. Your companionship is eagerly sought, regardless of your age, by the younger set. There will always be merry times in your home, even though a lack of thrift may, at times, cause anxiety. On the whole, your life will be a happy one, even if not a materially successful one.

MONDAY, JULY 6
"CANCER"

If July 6 is your birthday, the best hours for you on this date are from 9:10 a.m. to 11 a.m., from 3 p.m. to 4:15 p.m., and from 7:30 p.m. to 9 p.m. The danger hours are from 7 a.m. to 8:40 a.m., and from 10 p.m. to midnight.

July 6 will not be an outstanding anniversary. Artists and writers will be favored by the astrological influences, and may be inspired to work on their masterpiece. Investments should be made with caution, and things of a speculative nature avoided.

The child born on this July 6 will make good progress in school, and a course of intensive training for specialized work will not be lost on it. It will have a clean mind, high ideals, and considerable ambition. It will be much more sociable and agreeable as an adult than a child.

Born on July 6 you are characterized as slow but sure. It may take you longer to work things out mentally than many of your associates, but you excel, when it comes to your memory. You may be handicapped in a speed race across any field of endeavor, but you seldom have to retrace your steps in order to pick up forgotten or neglected details. Your thoroughness and reliability are both assets for which the world will pay you well.

You are highly approbative and always yearn for the sympathy of others. It is hard for you to stand up to ridicule or disapproval, and for this reason you are very conventional and afraid of adventure. You are extremely wrapped up in your entire family, and you feel keenly anything which affects the other members. Your domestic affairs will always act as a brake on your individual progress. Your loyalty, generosity and unselfishness are often solicited by those who consider they have the right to draw upon them. Your pay, however, will often be ingratitude.

You are economical and very fond of saving, and you will always be burdened with useless things which you are never willing to throw away. You greatly respect age and custom, and are very conservative in your ideas. You are inclined to become morbid and hysterical when physically ailing.

BURDOCK BLOOD BITTERS

Indigestion So Bad Was Afraid To Eat

Mrs. A. T. Bowman, 157 Rebecca St., Hamilton, Ont., writes:—"I had been troubled, for years, with indigestion and suffered so badly I was afraid to eat. I am on my third bottle of Burdock Blood Bitters, and can now eat anything I like without distress after, and can enjoy my sleep every night without fear of suffering. I cannot praise B.B.B. too highly for what it has done for me."

For sale at all drug and general stores; manufactured, for the past 51 years, only by The T. Milburn Co., Ltd., Toronto, Ont.

Parfum Morny
Chaminade — June Roses — Gardenia
Mysterieuse

The most famous Morny odors, original, persistent and most fascinatingly attractive. The same high standard of quality may be had in all the other Morny toiletries.

THE OWL DRUG CO., LTD.
Campbell Building, Fort and Douglas — Prescription Specialists — W. H. Bland, Mgr. Garden 2113

POISON FOR EARWIGS

We have a spray that will kill earwigs; also suitable for mildew on roses, chrysanthemums, and bugs on privet hedges. Per can (supply limited), $1.00

SYLVESTER FEED CO.
Phone G 2711 — 700 Yates Street

Batchelor's Cash and Carry

PEOPLE'S CASH SELF SERVICE POPULAR — THREE STORES — Yates Street, Douglas Street, Douglas Street

Monday Specials!

Jameson's Best Tea, per lb.	44¢
Jameson's Best Coffee, per lb.	44¢
Sunlight Soap, pkt.	19¢
Lifebuoy Soap, 4 bars	27¢
1 Bot. Kraft Salad Dressing, 1 Bot. Mayonnaise, 2 for	35¢
Best Jap Rice, 5 lbs. for	19¢
Domestic Shortening, lb.	13¢
Horseshoe Salmon, tin	16¢
Crab Meat	19¢
Carillon Cheese, packet	17¢
Certo	29¢
Creamery Butter, lb.	25¢
Cross & Blackwell's Ketchup, large bottles	19¢

For the Best Meats and at the Lowest Prices
Call at the
NEW ENGLAND MARKET

YOUR TELEPHONE ORDER WILL BE PROMPTLY ATTENDED TO.

CHOICE POT ROASTS Per lb.	10c
Choice Stew Beef, 2 lbs.	25¢
Minced Beef, 2 lbs.	25¢
Lamb Stew, 2 lbs.	25¢

SELECTED STEER BEEF

Sirloin and T-Bone Roasts, lb.	29¢
Prime Ribs of Beef, lb.	18¢
Rump Roasts Beef, lb.	22¢

CHOICE LAMB

Shoulder Lamb, lb.	23¢
Legs Lamb, per lb.	35¢

SAUSAGE

Pure Pork Sausage, per lb.	20¢
Beef and Pork Sausage, per lb.	12½¢
Our Tip-Top Special Sausage, per lb.	10¢

New England Market
750 Yates St. (Opposite Dominion Hotel) Empire 2823

MAKE CHECK ON CHINESE

Absence of Orientals From City Causes Extra Work in Census Taking

The Chinese residents of British Columbia are nomadic in their habits, W. G. Gaunce, the commissioner for the taking of the census of the city, has found this out in the pursuit of his duties, and this characteristic of the Oriental people has had the effect of delaying the completion of the compilation of the census by a few days. The Chinese residents here move back and forth between this city and the Orient frequently.

In the enumeration of the residents of the city these people who have just gone to China for a visit and are returning to the city, are entitled to be regarded as residents here. The checking up of these means a reference to the immigration records so that a proper record may be made. It is possible that many hundreds may be included under this heading, while those informed on the subject place it at more than a thousand.

The work of the enumerators for this city is practically ended now, with the exception of a few citizens who have reported to the commissioner that they have not been included in the census count and who are being visited for the purpose of enumeration.

In Nanaimo Federal district, under the charge of Commissioner W. O. Wallace, the field work is all completed. Mr. Wallace is now checking up the enumerators' reports preparatory to forwarding them to Ottawa for final compilation.

A folding motor car has appeared. The collapsible pedestrian has been with us for some time.

Alberta Flood Takes Four Lives

WHEN a cloudburst swelled the usually tranquil Rosebud Creek at Wayne, Alberta, four lives were lost in the flood, and half a million dollars damage was done. Bridges were swept away and whole villages completely submerged for a week. The above illustration shows the wreckage of a mine building at Wayne.

CITY TO FIGHT EARWIG PLAGUE

Arrangements Being Made to Rid Victoria of Pests Now Becoming Menace

The earwig pest, which has become a menace in certain sections of Victoria and which is rapidly spreading to other parts of the city, will be vigorously attacked by city park authorities, working in conjunction with the Provincial Department of Agriculture.

NOW IN FAIRFIELD

At the present time the earwigs are concentrated in the Fairfield district and in Ross Bay Cemetery, where they are exceptionally active. The parks committee of the City Council has only a limited appropriation with which to take care of the elimination of the pests, and it is probable that the committee will ask for the co-operation of the citizens in ridding the city of the plague.

While Vancouver last year spent over $40,000 in a campaign, Victoria this year has only $300 earmarked for the work.

GIVES FORMULA

W. H. Warren, parks superintendent, has given out a formula, which may be used in fighting pests in gardens. It consists of twelve pounds of bran, one quart of molasses, two and one-half pounds of beef scrap, twelve ounces of sodium fluoride and six quarts of water. The instructions are: Soak beef scrap for three hours or more before using. Dissolve sodium fluoride in the water, add the molasses and mix with the bran to make a crumby mash. Scatter in the evening. Thirty pounds is about sufficient for an ordinary city lot. Watering the garden should not be done for two or three days, or, if done, avoid wetting the bait. It is nonpoisonous to animals. The bait is mixed to the consistency of a dry mash and spread during the evenings in the places where earwigs are to be found.

GENERAL ATTACK

The method of fighting the plague, it is explained, is to check the spread of the insect on a map of the city and as reports are made they are again checked by the provincial entomologist, and men are immediately dispatched to the district in which the spread is reported.

The earwig pests are more numerous in Victoria than they have been for many years.

DUKE OF AOSTA DIES IN ITALY

Several Times Mentioned as Candidate for Throne—A Brilliant Soldier

TURIN, Italy, July 4 (CP).—The Duke of Aosta died at 1:30 o'clock this afternoon. He was in his sixty-third year.

The Duke of Aosta had a notable career as a soldier of Italy. Coming from a family of kings, he was prominently mentioned several times as a candidate for a throne. King Victor Emmanuel II of Italy was the duke's grandfather, King Humbert I was his uncle, and he was a first cousin of King Victor Emmanuel III.

FATHER WAS A KING

The duke's father, Prince Amedeo of Savoy, from whom he inherited his title, also was a king for a time, having reigned over Spain during a stormy period of the early seventies. The Prince of Savoy was elected king by the Spanish Cortes in November, 1870, and occupied the throne until February, 1873, when, abandoned by his partisans, he signed his abdication and returned to Italy.

The throne of Italy was kept dangling before the eyes of the Duke of Aosta several years and it was while his prospects seemed brightest for a kingdom that he married Helene of Orleans, daughter of the late Count of Paris, regarded as one of the most beautiful women of European nobility.

FOR TWO THRONES

During the latter part of the World War, when the Allies proposed to depose King Constantine of Greece, the Duke of Aosta was mentioned as his successor. His name was brought to the front in connection with the throne of Italy again in 1919, during the political crisis resulting from the forward march of the Socialists.

DUKE INDIGNANT

That crisis having passed without affecting the king, the duke's name was next used in connection with a proposed coup d'etat by the Nationalists the next year, by which they proposed to overthrow the government and place the duke on the throne because of his gallant fighting during the Great War on the Piave. In this instance the duke expressed his indignation because of the connection of his name with the proposed coup.

SUCCESSFUL LEADER

The duke's career as a soldier reached its climax with his successful leadership of the Third Italian Army during the World War. Before the outbreak of the war he had risen to the rank of a divisional commander and had been head of the First Division at Turin and the Tenth Army Corps at Naples.

When Italy entered the war he was one of the first to place himself at the command of the Minister of War. His chance came as a result of a clash between General Luigi Cadorna, chief of the Italian general staff, and General Zuccari, who had been appointed commander of the Third Army. The duke was named to succeed General Zuccari and served throughout the war as commander of the Third Army.

HAMBONE'S MEDITATIONS

By J. P. Alley

Copyright, 1931, by The Bell Syndicate, Inc.

Chinese Girl to Seek Entrance to Canada by Appeal

Jung Suey Mee, nineteen-year-old Chinese girl, who alleges that in her babyhood she was sold by her parents because they were too poor to keep her, is carrying her case against the immigration authorities opposing her entrance to Canada, to the Court of Appeal.

The court, which was to have adjourned for a long vacation on Friday, has decided to hear the appeal, which will be commenced Monday morning. C. H. O'Halloran is appearing for the girl, and Lindley Crease, K.C., is counsel for the Immigration Department.

The case was before Mr. Justice Gregory in Supreme Court, and, after a three-day hearing, His Lordship refused to interfere with the ruling of the immigration authorities, who claimed she was not the girl identified by passports.

PAINT MEN TO CONVENE HERE

National Association Will Hold Meetings in City Starting Wednesday

Between 200 and 250 delegates of the National Paint, Oil and Varnish Association, Western zone, will assemble in Victoria in annual convention next Wednesday. They will come from all parts of the Western States as far south as Mexico, and many from British Columbia will attend the sessions.

PROMINENT SPEAKERS

A lengthy programme has been arranged, which will include addresses by many of the prominent paint men of Canada and the United States. Headquarters will be in the Empress Hotel. The Puget Sound Paint, Oil and Varnish Club, of Seattle, headed by N. S. Rogers, will be hosts to the delegates, and J. Carl Pendray, of the B.C. Paint Company, who is regional vice-president of the association, will welcome the visitors.

OPENING SESSION

The opening session will be featured by addresses from P. C. Frayser, of New York, national president; C. B. Woodruff, of San Francisco, and George V. Hargan, of Washington, D.C., association manager. The afternoon will be devoted to golf and motor tours.

On Thursday morning, B. C. Nicholas will address the delegates on "Neighbors," followed by talks by John H. Coons and Harold M. Rudd, both of Seattle, on "Selling Paint in Foreign Lands." Among the speakers on Friday morning will be W. C. Coutts, of the paint department of Spencer's Limited, Vancouver, and Garrett M. Goldberg, of San Francisco.

RECEPTION AND BALL

The entertainment features will be the president's reception and ball on Wednesday night, and a banquet and entertainment on Thursday night.

The ladies will be entertained at golf and will be the guests at bridge at the home of Mr. H. J. Pendray, Esquimalt Lagoon.

HAVE NARROW ESCAPE FROM BURNING HOUSE

NORTH VANCOUVER, July 4.—Awakened by smoke pouring into their bedroom, Mr. and Mrs. Sandy Harrison, East Fourteenth Avenue, barely had time to save themselves before fire completely destroyed their three-room house shortly before 3 o'clock this morning.

Mr. Harrison was severely burned about the arms and head when he attempted to salvage some clothing.

Regimental Orders

H.T. COMPANY, 11TH DIVISIONAL TRAIN, C.A.S.C.

The company will parade on Sunday morning at the Armories at 9:15 o'clock for annual musketry training at Heals Range. Transportation and lunch will be provided. Dress optional.

H. L. ROSE, Captain,
Commanding.

The Veterans' Corner

The Nonpensioners' Welfare Association will hold a meeting tomorrow evening at 7.30 o'clock in the clubrooms, 564 Yates Street.

Trail Taxpayers Paying Promptly

TRAIL, July 4.—Trail property owners, by July 1, had paid 89 per cent of current taxes, it was announced at the City Hall late today. This was .7 per cent better than last year. Of a total levy of $153,147.25, property owners paid $136,364.04, leaving unpaid $16,783.21, to which a 10 per cent penalty is added on July 1 under the Municipal Act. Last year, taxes paid before July 1 were $138,606.71, representing 88.3 per cent of the total levy of $156,938.66.

MANY CANADIAN K.C.'S IN LONDON

Several Important Appeals on List to Be Heard by Privy Council

LONDON, Juniy 4 (CP).—No fewer than twenty-two King's Counsel from Canada are in London to participate in the hearings before the judicial committee of the Privy Council of fourteen Canadian appeals. Their lordships start on this formidable list on Monday.

Outstanding on the list are a number of important cases, such as the reference of the question of jurisdiction over aeronautics in Canada, as between the Dominion and the provinces. This appeal comes from the Supreme Court of Canada. It is believed that additional importance may attach to their lordships' decision in view of the recent decision of the Supreme Court in the radio jurisdiction case.

The Alberta Security Frauds Prevention Act of 1930 is also being tested during the present session on an appeal by the Attorney-General of Alberta against action to restrain him from holding an investigation under the provisions of this act.

The park orator was denouncing a rival speaker.

"He's so narrow-minded," he concluded, "that he could look through a pinhole with both eyes at once."

PHARMACEUTICAL EXCELLENCE
THE FACT IS
we are Victoria's only exclusive Prescription Store and as such we are best able to fill your Prescriptions.
McGill & Orme LIMITED
The Prescription Chemists
Phone Garden 1196 Fort at Broad

RUPERT STREET
BEAUTIFUL SITUATION—NEAR PARK
A charming residence of nine rooms and large finished attic. Handsome large drawing-room, artistically finished. Hot water heating and all modern conveniences. Oak floors in main rooms. Large garage and Chinaman's cottage. Nearly one acre lovely grounds, lawns and garden. Nice views of Beacon Hill Park. Secluded and quiet. Price reduced to $9,000.00.
PEMBERTON & SON
625 Fort Street Established 1887 Phone G 8124

REAL ESTATE
EXCHANGE or SALE
5-ROOM BUNGALOW, CEMENT BASEMENT, HARDwood floors, built-in effects, garage. Value $3,500. Will consider larger house, near Central Park.
SEAFRONT COUNTRY HOME, SITUATED IN A SHELtered harbor on Saanich Peninsula, with city water and electric light. An attractive bungalow of 5 rooms standing in a delightful garden—all kinds of flowers and fruit—garage and boathouse. Value $5,000. Clear title. Will consider modern bungalow in city.
COUNTRY ESTATE WITH LARGE RIVERFRONTAGE and fishing pools, 47 acres, 20 acres in pasture has been ploughed, 10 acres rough pasture and 17 acres of beautiful timber. Substantial modernized farm house, city water and new plumbing, family orchard and garden. Beautiful views. An hour's drive from the city. The whole is offered at $8,000, and is clear title. Owner will consider exchanging all, or part, for city or Oak Bay bungalow.
CADBORO BAY, ONE-THIRD ACRE, STATELY TIMBER and garden, sea view; southern exposure, sheltered from winds. Picturesque cottage of 4 rooms, open fire, city water, electric light and fully furnished. Price cut in half for immediate sale.. $1,100
OAK BAY, SEA VIEW BUILDING SITE, 100 x 168. GREAT snap at $1,600
INSURANCE AND MORTGAGES
COLES, HOWELL & CO. LIMITED
638 View Street G 1032

FOR RENT
Modern Steam-Heated Office On Broad Street
For further particulars, apply
E. B. RICHARDS
Empire 7722 Suite 7, Metropolitan Bldg. Opposite Post Office

AUTHORIZED HARRISON SERVICE STATION
Auto Radiators Repaired, Recored and Circulation Restored
Damaged Fenders, Bodies, Doors Repaired and Completely Reconditioned
Burgess Brothers
Auto Radiator, Body and Fender Specialists
1209 Quadra Street Phone E 8231

We Need Your Job to Keep the Door to Our Shop Open
The Red Cross Workshop
584-6 Johnson Street Empire 3513

SALE
OF
LIGHTING FIXTURES
Murphy Electric Places Entire Stock
ON SALE
At
Sensational Reductions!
MURPHY Electric Co.
722 Yates G 1713

ESTABLISHED 1901
Angus Campbell & Co., Ltd.
1008-10 GOVERNMENT STREET
Commencing Monday
A CLEARANCE OF ALL
"French Room" Frocks
At Reductions From
20 to 50 Per Cent
Off Regular Prices!

Beautiful and distinctive Evening and Afternoon Gowns—exclusively styled, have been repriced for a quick clearance here tomorrow and greatly reduced at, from 20 to 50 per cent off all former prices. What an excellent opportunity this sale presents to possess a handsome frock at a very tempting price.
NO TWO STYLES ALIKE

We Mention Here a Few of These Handsome Frocks on Sale Tomorrow
Afternoon Dresses
Black Velvet Ensemble. Size 20. Reg. $115.00 for $57.50
Beautiful Green Lace Frock. Size 38. Regular $110.00 for $55.00
Handsome Black Satin Frock. Size 40. Reg. $79.00 for $39.00
Yellow Figured Chiffon Frock. Size 20. Reg. $50.00 for $39.00
Black and Green Satin Frock. Size 18. Reg. $59.00 for $25.00
Navy Printed Chiffon Frock. Size 18. Reg. $95.00 for $65.00
Evening Dresses
Black and Colored Sequin Frock. Size 18. Reg. $59.00 for $30.00
Cherry Georgette Frock. Size 20. Reg. $55.00 for $27.50
Green Figured Velvet Frock. Size 18. Reg. $75.00 for $35.00
Rose Velvet Ensemble. Size 20. Reg. $59.00 for $29.00
Ivory Sequin Frock. Size 16. Reg. $49.00 for $25.00
Ivory Satin Frock. Size 40. Reg. $69.00 for $35.00
Our Entire Stock of Women's "Better Grade" Coats At One-Third Off Regular Prices

ICE Refrigerators

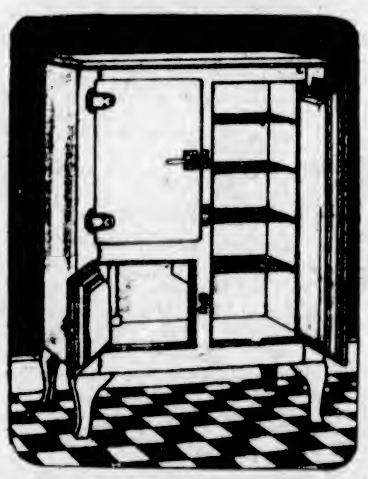

Built to the Exacting Specifications of Cold Storage Experts
Our years of experience in the cold storage business enables us to look for important construction details in household refrigerators . . . points which can mean so much in efficient food preservation and ice economy.
All-Steel White Enamel Refrigerators
A strong, splendidly constructed steel refrigerator in glistening white enamel. Takes 50 lbs. of ice and will prove most economical because the walls are insulated with two inches of pure cork. Price, $63.00. Or you can buy it with a year's supply of ice, $8.00 per month for 12 months.
Durable Wood Refrigerators
A properly insulated, strongly built wood refrigerator. Ice capacity 50 lbs., and roomy shelf area. Price, $48.00, or sold with a year's supply of ice, $6.50 per month for 12 months.
Ice Delivery at Your Summer Camp
City Prices!
You pay no more for ice if you camp anywhere in Saanich, Metchosin, Langford, etc. We deliver two or three times a week in all these districts. Phone Empire 3911 for this service.
The B. Wilson Co., Ltd.
ICE—COLD STORAGE—REFRIGERATORS
536 Herald Street Empire 3911

The Daily Colonist

Established 1858.

The Colonist Printing and Publishing Company, Limited Liability.

J. L. Tait, Business Manager.

Subscription Rates by Carrier and by Mail in Districts Contiguous to Victoria, Served by Colonist City Carriers:

Yearly	$12.00
Monthly	1.00

All subscription rates payable in advance. Mail subscribers are requested to make all remittances direct to The Daily Colonist.

Subscribers in ordering change of address should be particular to give both old and new address.

Subscription rates by Mail:

To Canada, Great Britain, the United States and Mexico, except districts as above:

Yearly	$6.00
Half-Yearly	3.00
Quarterly	1.50

Sunday, July 5, 1931

LEADERSHIP

There is no more optimistic citizen of Canada today than Mr. R. B. Bennett, the Prime Minister, and he is in the best position of any individual to judge the trend of economic events. He has been in power less than a year, and during a period when depression has been rife. He has to overcome the effects of a legacy of hampering legislation for which his predecessors in office were responsible. He has to lay the foundations for a new era of prosperity so far as that may be done by legislative enactment. He is proceeding with his task with courage and vision. He has the dynamic energy that is required in just such a juncture of our affairs. No man in Canada has a clearer grasp of the economic situation. None knows better what is required to meet the exigencies of the situation. The task is a heavy one, but in carrying it out, and in the process being perhaps the busiest man in the broad Dominion, Mr. Bennett maintains an optimism that is inspiring and that will eventually permeate the country from one end to the other.

When Mr. Stanley Baldwin recently unveiled a tablet on the site of the parliamentary tree under which for 536 years members for the borough of Old Sarum were elected, he recalled that Old Sarum had returned William Pitt to the House of Commons. That William Pitt, said Mr. Baldwin, was the great statesman, "who forged those links of Empire which now bind our fellow citizens beyond the seas in affection to the Mother Country. Pitt found England hopeless, dejected, with no courage, and, as they thought, with no future. It was a time whose pessimism was such that the pessimism of today would have seemed optimism then. In four years he left the country full of fire and full of spirit. He projected his own tremendous personality into the brain and arm of every Englishman from the St. Lawrence River to Calcutta. He fired the country with a new spirit; he made the English people once more conscious of themselves and of their own destiny."

Times have not altered as they affect the spirit of a people and the power of a dominant and inspiring personality. It is within the bounds of possibility that Mr. Bennett will emulate the example of William Pitt. Certain it is that his grip of affairs and the clear-sighted courage which he is bringing to bear on their management indicate the happiest of outcomes to the present era of depression. There are no qualms in his own mind on the subject. He has an indomitable optimism, because he believes in Canada and her destiny. That belief he cannot fail to communicate to all our people, and Canada will be what our people chose to make her.

ATHEISM

No Christian thinks of Russia and her present form of government, with the restrictions on body and soul which it has imposed on the people, without recalling the French Revolution and its aftermath. France, like Russia, thought it could pursue an impious course by divorcing God and the faith He inspires from the hearts of her people. It is to the honor of Great Britain of that time that the leaders of thought in that country never dallied with or showed fear of the French menace. They denounced the whole system in unmeasured terms, and no did so more strongly and convincingly than Edmund Burke, the most profound thinker of the age.

It was Edmund Burke who warned mankind against any attempt to govern by atheistic principles, and, in a memorable speech on the subject, he described atheism as "a foul unnatural vice, foe to all the dignity and consolation of mankind," and said that "the most horrid and cruel blow that can be offered to civil society is through atheism." He urged all Christians to arm themselves against the attacks of the atheists, "by uniting all those in affection, who are united in the belief of the great principles of the Godhead, that made and sustains the world."

The statesman quoted believed implicitly that religion is the basis of civil society and the source of all good and all comfort. He expressed the unwavering conviction that the people of England "would never be such fools as to call in an enemy to the substance of any system to remove its corruptions, to supply its defects, or to perfect its construction." "If," he said, "our religious tenets should ever want a further elucidation, we shall not call on atheism to explain them. We shall not light up our temple from that unhallowed fire. It will be illuminated with other lights. It will be perfumed with other incense than the infectious stuff which is imported by the smugglers of adulterated metaphysics. If our ecclesiastical establishment should want a revision, it is not avarice or rapacity, public or private, that we shall employ for the audit, or receipt, or application of its consecrated revenue."

In effect Edmund Burke, like all Christians, believed that "good order is the foundation of all good things." There must be discipline. Without it anarchy ensues. With wisdom must go virtue, for without wisdom and virtue there is "folly, vice and madness, without tuition or restraint." It is not the dissenters from this or that form of religion who constitute a danger to society. It is the disbelievers—the atheists—who arraign all the dispensations of Providence to man. These are the men, says Edmund Burke, "who would take away whatever ennobles the rank or consoles the misfortunes of human nature, by breaking off that connection of observances, of affections, of hopes and fears, which bind us to the Divinity, and constitute the glorious and distinguished prerogative of humanity, that of being a religious creature. Against these I would have the laws rise in all their majesty of terrors, to fulminate such vain and impious wretches, and to awe them into impotence by the only dread they can fear or believe, to learn that eternal lesson—Discite justitiam moniti, et non temnere Divos."

FRANCE'S HESITANCY

France's hesitancy about accepting in its entirety the proposal made by President Hoover for a year's suspension of war debts and reparations is understandable. It is a matter of common knowledge that the Nazis and Communists of Germany have been campaigning ceaselessly on the theme that prosperity can never return to their land until the "tribute system of Versailles" ceases. The conclusion reached by France is that once there is a suspension of reparations they will never be resumed, and that with reparations will go all the safeguards imposed on Germany by the Treaty of Versailles to insure that country does not enter into a new era of militarism.

From the German official viewpoint the financial situation is a parlous one. It is not reparations that constitute the chief source of trouble. There is political agitation throughout the land. The Nazis are believed to be planning revolution. Communistic propaganda is rife in the country. There is, too, the situation created by Germany's external obligations having become much more onerous than at the time reparations were fixed at The Hague. They are more onerous in terms of goods and services. Internal depression is to blame. National finances are in a serious state, not so much because of economic depression but because national finances were mismanaged by the Government that preceded that of Chancellor Bruening. The present regime has repeatedly increased taxation and reduced expenditures, yet still there is a budget deficit.

It is conceivable that in accepting President Hoover's proposal official Germany, as at present constituted, has no intention of using a year's reparations suspension as a lever to do away with such indemnities. In the mind of France, however, the point is the effect the implementing of such a proposal will have on the restoration of political stability in Germany. France realizes that in the present era of depression there are elements of peculiar aggravation in Germany, and that these may be assuaged by anything in the nature of a moratorium. If France had the world's assurance that Germany would ultimately complete the reparation payments defined at The Hague she would no longer hesitate about accepting the Hoover proposal. The probability is that she will accept ultimately some qualified proposal that will safeguard what she regards as rights arising out of her sacrifices in the Great War.

Mr. W. H. Nevinson, writing in The English Review scoffs at the suggestion that the age of adventure is dead. How can it be, he asks, when he reads in the daily papers within a week such headlines as "New Venture in the Himalayas; Kamet and the Climbers; an Adventure of Youth," "Kidston's Great Flight," "Bulawayo in Five Days," "Kaye Don's Record to Be Challenged," "England to Capetown in Less Than a Week," "New Australia Flight; Scott's Triumph; Record Beaten by Eighteen Hours." Then Mr. Nevinson says: "That, I thought, was not so bad, all within a week, and each of these exploits was or will be a true adventure. All are touched by the dignity of danger. They do not follow routine as matters of course. They aim at high achievement worth the risk. And they take no thought of 'Safety First.' Or think of Augustine Courtauld's true adventure in volunteering to remain alone through the dark Winter on the ice cap of Greenland for scientific observation."

Mr. William Randolph Hearst, owner of the Hearst press, suggests that Mr. Calvin Coolidge should be the next Republican nominee for President of the United States. The suggestion seems to be based not so much on any particular love that Mr. Hearst has for Mr. Coolidge but because he dislikes President Hoover and wishes to see him displaced from office. The propaganda of the Hearst press is somewhat dampened by the well known fact that Mr. Coolidge "does not choose to run."

WHAT A MAN BELIEVES

"To say that it does not matter what a man believes so long as his life is sincere beyond reproach, is a contention which in any other realm would be derided as sheer nonsense," writes Dr. J. Stuart Holden in The Home Messenger. "For any man's conduct, in any particular, is the expression of his belief—whether it be in respect of ascertained natural laws or of Divine revelation. Sincerity, wrongly directed, may be far more deadly than lethargy. In any sensible estimation belief and life can no more be separated than soul from body. It matters, and that tremendously, what a man believes. But before any of us can make great affirmations to others we must have great convictions. There must be no dubiety, no uncertainty in our minds."

Be what you wish others to become. Let yourself, and not your words, preach.—Henri F. Amiel.

The greatest of faults is to be conscious of none.—Thomas Carlyle.

The most difficult of the fine arts is the fine art of living together.—David Swing.

The Weather

Meteorological Office, Victoria, B.C., at 8 p.m., July 4, 1931.

SYNOPSIS

The barometer remains high on this Coast, and fine, warm weather is general on the Pacific Slope. Showers are reported in Northern Alberta, and heavy rains have occurred in Manitoba.

PRECIPITATION AND TEMPERATURES

	Rain	Min.	Max.
Victoria	--	50	73
Vancouver	--	52	80
Kamloops	--	60	86
Prince Rupert	--	52	--
Estevan Point	--	54	62
Prince Rupert	.50	50	60
Dawson	--	48	72
Seattle	--	56	80
Portland	--	60	86
San Francisco	--	64	94
Spokane	--	54	86
Los Angeles	--	68	82
Penticton	--	51	92
Vernon	--	50	80
Grand Forks	--	48	88
Nelson	--	48	83
Calgary	--	50	76
Edmonton	.26	52	70
Swift Current	--	40	76
Prince Albert	--	48	54
Qu'Appelle	--	50	70
Winnipeg	.60	54	66

FRIDAY

Maximum	73
Minimum	50
Average	62
Minimum on the grass	46

Bright sunshine (Friday) 15 hours 18 minutes.

General state of the weather, fine.

5 P.M. WEATHER REPORTS

Victoria—Barometer, 30.12; wind, W., 28 miles; clear.

Vancouver—Barometer, 30.08; wind, N.W., 4 miles; fair.

Prince Rupert—Barometer, 30.32; wind, N., 4 miles; fair.

Estevan Point—Barometer, 30.26; wind, N.W., 20 miles; cloudy.

Tatoosh—Barometer, 30.22; wind, S.W., 12 miles; cloudy.

Portland—Barometer, 30.02; wind, N.W., 12 miles; clear.

Seattle—Barometer, 30.12; wind, N., 4 miles; clear.

San Francisco—Barometer, 29.78; wind, W., 20 miles; clear.

Note and Comment

By R. B. D

A fool must now and then be right by chance.—Cowper.

The Commons, faithful to their system, remained in a wise and masterly inactivity.—Sir James Mackintosh.

The City Council of Vancouver, in the plenitude of its wisdom, has decided to save some of the money of the ratepayers by wasting water. Vancouver, it appears, is blessed with such abundant supplies of water owing to the prodigality of a certain pagan deity that there is no necessity of conserving its water supply. So the Council has decided to scrap ten thousand meters and furnish all water consumers with one of the prime necessaries of cleanliness and life at flat rates. The manner in which money will be saved by wasting water is this: it costs a lot of money to keep the meters in condition owing to wear and tear and the yearly necessity for renewals, and to maintain a staff of meter readers and of clerks to make out bills, and all that money will be saved under the new system of supplying water at flat rates. The water will not really be wasted, for it would be running to waste anyway, while the money will be saved at a time when the necessity for saving is imperative owing to the high rates of general taxation and the general scarcity of both money and employment.

* * *

The technical advisors of the City Council of Vancouver will, of course, tell the councillors that they are making a serious mistake, for the system of measuring water by meter is the only scientific way of conducting the business of the Waterworks Department of Vancouver or any other city. The manufacturers of water meters also will view with alarm the decision of the Vancouver City Council. They will point with pride to the fact that there is not a big city in the world—and Vancouver is a big city and is fast growing bigger—which does not dole out water to consumers by the gallon. Against technical and scientific theory, however, there is the fact that Vancouver has sources of water supply sufficient for a population of millions of consumers, and there is no practical reason for maintaining a costly and complicated system where a simple and cheap system will meet all requirements.

* * *

The necessity for economy in civic administration is quite as urgent in Victoria as it is in Vancouver. At least the ratepayers of Victoria appear to think there is such an urgent necessity, judging from the manner in which the voters treated the dead by-laws. Victoria, according to the highest authorities, also has built and acquired at great cost sources of municipal water supply far in excess of her immediate needs. If that is true, there must be much Victoria water "running to waste," and therefore no necessity for adhering to a meter system adopted at a time when the conditions were entirely different. We can remember the time when the meters were adopted and wielding our feeble pen in opposition to them. But the conditions and the voices of the technicians were against us (we surmised then, also, that the manufacturers and agents had something to do with the case), and the meter system of doling out water was adopted. The conditions have changed, but the meters are still here when there does not appear to be any real necessity for them. It may be that the little tell-tales, like the jovial fellows in the song, are "here because they are here"; that they have not been torn out and cast away because they are an established institution, and even in these radical, revolutionary days it is hard to get rid of useless but entrenched institutions.

* * *

We do not say that water meters are not necessary in Victoria, but we do submit that the case of the meters is worthy of the most serious aldermanic consideration in these days when the high cost of government and oppressive rates of taxation have become burning public issues. If the conditions in Victoria are not materially different from the conditions in Vancouver, where they are going to let water run to waste for the purpose of saving money, why is it that the matter of apparently wasting water in order to save money has never received even the slightest consideration in Victoria? The reason may be a state of municipal inertia, or absence of force. The dictionary meaning of inertia is dull, senseless, inactive, slow, without power of moving itself, or of active resistance to motion, powerless; the inherent property of matter by which it tends forever to remain at rest when still. We may be constitutionally conservative in our views, but we are not so ultra-conservative in our opinions as to insist that "whatever is, is right." The Vancouver City Council may be wrong, but at least it has overcome the absence of force in inertia, and has moved. Water meters descended to it as an inheritance, but it has disinherited itself from an encumbrance.

HOLD PICNIC JULY 11

A picnic under the auspices of the Shantymen's Christian Association will take place at the Experimental Farm, Saanichton, on Saturday afternoon, July 11. Cars will leave the Y.W.C.A. at 1:15 o'clock.

THE COLONIST IN LONDON

The Colonist may be procured at the International News Stand of Messrs. Selfridge & Co., Oxford Street.

Letters to the Editor

All letters to the Editor must be inserted except over the proper signature and address of the writer. This rule admits of no exception.

RELIEF FUND

Sir,—It seems very unfortunate that, with the organizing of an Emergency Relief Committee, at the instance of the Mayor to collect a fund, the ratepayers should have turned down two by-laws which would have provided work for a proportion of those unemployed married men, numbering about 850 on the city roll. Surely those who were misled by the very unwise advice proffered by the Ratepayers' Association will regret that necessary work on the streets, to provide employment just at this critical period, should be delayed. It is to be hoped that the Ratepayers' Association will now co-operate with the relief committee in securing contributions to the fund for the unemployed, and thus atone, in a measure, for the mistake made. Had this association taken a wise course when the by-laws were submitted for the guarantee of interest on the cost of such foolish projects as the cold storage also grain elevator plants, the city might not have been in its present plight.

I might take this opportunity in suggesting that all those feeling they should contribute might send their contributions to Edwin C. Smith, city treasurer, who acts as custodian of the fund.

F. S. BARNARD.

701 Sea Terrace, Victoria, B.C., July 4, 1931.

DEAN QUAINTON'S LECTURE

Sir,—I consider your editorial on Dean Quainton's lecture very unjust and uncalled for. You seem so very sure of your ground that I find it rather difficult to see just what you are driving at, when you tell us this morning that: "In most issues of life there are at least two camps, and in few issues does all the right lie on one side, and all the wrong on the other."

That may be a very nice way of meeting the other fellow halfway, but that is not good enough. It was you who started this severe criticism and throw open your columns for others to do so. You do not ever give your readers a fair account of the lecture. You jump onto one sentence and then take six inches of space to comment on it. A potted-boiled-down reporter's account of a lecture of some length is poor stuff as a basis for a column of valuable editorial space.

Your final broadside would have made a big hit if it had not misfired, but it is too vague to mean much. If the hundreds of members are not more familiar than you are with the Dean's course of thoughts, then surely it has not done them much good going to church.

Another short, brief, and to the point (in large print) editorial, withdrawing your remarks would be in order.

L. VAUGHAN.

922 Blanshard Street, Victoria, B.C., July 3, 1931.

AGE OF THE EARTH

Sir,—The age of the earth has again been a subject for the editorial pen, and well it may, being a question of absorbing interest and fascination. As man gets a broader vision of many things, the age of the earth is steadily extended until it is now claimed by science to be some two thousand million years.

Another way of arriving at the great truths of the universe, a way often unrecognized and unacknowledged by many scientists, yet no less accurate, is through occult science. The esoteric teachings offer explanations of many problems of life and the universe and are daily becoming a source of light and comfort to an increasing number of people.

As to the age of the earth, exact science is gradually being led nearer to truth and it is the assertion of Theosophy that the real age of the earth is almost incalculable. According to this doctrine the making of a planet such as our earth is a series of very slow progress for nature never leaps, a gradual unfoldment and a becoming.

Some eighteen million years have elapsed since man appeared, but what has become at last man is of vastly greater age, for before the present two sexes appeared the human creation was sometimes of one shape and sometimes another, until the whole plan had been fully worked out into our present form, function and capacity.

Cosmic evolution so far as relates to this solar system occupies between one and two billions of years in evolving the very ethereal first matter before the astral kingdoms of mineral, vegetable, animal and men are possible. This second step takes some three hundred millions of years after which a process of materializing of these astral forms takes place producing the tangible kingdoms of nature including man; in other words, the physical aspect of things. This last step is said to cover one and one-half billion years and this stupendous length of time, this slow progress of ages, designates the gradual coming forth of the known and heterogeneous from the unknown and homogeneous.

As in our solar system the septenary law obtains, the comparatively recent "human" period is divided in seven rounds of seven races each. The round is a circuling of the seven centres of planetary consciousness; the race is the racial development on one of those seven. Each round is of immense duration and the present humanity finds itself in the middle of the fourth round, with three and one-half more to come. The present race is the fifth, each one having several sub-races.

The short duration of one human existence makes it exceedingly difficult to grasp the idea of such vast stretches of time, but as we grow in knowledge our consciousness will expand and the plan as laid down in the morning of time by the Designer of Worlds will become clear and understandable.

ALFRED FLEISCHER.

Box 182, Duncan, B.C., July 2, 1931.

THE GOLDEN FLEECE

Sir,—The Minister of Agriculture, Hon. W. Atkinson, has been urging the need for mixed farming in British Columbia. This, I presume, includes sheep-raising or ranching, and the possible export of mutton and wool after satisfying the so-called home trade.

It is reported in the columns of the press that the University of British Columbia has had big results in its Rambouillet stock, as much as forty pounds per fleece being shorn in one particular instance ("Some" purebred stock!). Even fourteen pounds of wool per fleece—in other classes—would be worth cultivating. The average today is nearer seven pounds.

I have often wondered why it is that in wool the Japanese market is not studied, with all your grazing and range lands to draw upon. Incidentally, I may say it is matter of history that Australia practically failed in its efforts at the outset and it was not until the pioneers went farther afield and made use of their range lands that they met with material and instant success. Since then they have never looked back. It is not a case of cattle vs. sheep in British Columbia. There should be acreage enough for both, not to mention dairy stock.

The well deserved Pat Burns celebrations, Alberta Day, will shortly be a feature in these Western parts. You want a Pat Burns in sheep ranching, more particularly in British Columbia, with climate and other conditions favoring you as compared with the rest of the Dominion.

I mentioned the Japanese market for wool and shall content myself, Mr. Editor, by giving you official figures in brief that, to the writer, seem worth quoting. In the first ten months of the Australasian wool market year ended April 30, last, there were shipped, in round figures, 2,400,000 bales. Of this total 800,000 were consigned to England; to France 450,000; to Japan 400,000; to Germany 300,000; to Italy 130,000, and to the United States some 60,000 or 70,000 bales. (The latter is largely independent of outside sources of supply; Japan, on the other hand, is wholly dependent.) You will observe that Japan figures as the third largest buyer. We may add, their wool purchases for 1929 were in excess of 350,000 bales.

They are now, as shown above, rather over the 400,000 mark. Is this of itself not vastly significant? Surely, Japan is, indeed, vastly interesting as a manufacturing country and people. Well, they use Merino and crossbred wool and it is idle for you, as a province, to say Japan could not use British Columbia wool. I know better than that. So do you, Mr. Editor.

The question remains, is this market not well worth cultivating, to say nothing of Coleman Street, London? You can ship direct in both cases.

To make a long story short, until I have the assurance of the Minister of Agriculture that this export market is an impossibility owing to your lands being, with the exception of a negligible proportion, unsuitable, one must conclude that sheep-raising with you is, for the most part, a neglected industry. Has it shared the fate of dairy farming with the shutting down of butter exports and replaced by imports from Australasia, or what? I should like some guidance on this point.

Perhaps the Minister of Agriculture will be good enough to throw some light on the subject, which, to a user of wool for the last thirty or forty years, has long been a puzzle. Nor is it a subject that may be brushed lightly to one side and dismissed as of no importance.

While not choosing to state them here and now, I have my reasons for saying this.

R. TODD.

4626 Selkirk Avenue, Vancouver, B.C., July 1, 1931.

WALKATHONS

Sir,—With regard to Mrs. North's views, re the walkathons. I am sure there are many who would like to know if something was being done on the part of the city authorities to stop these. Surely there is enough trouble and sickness without our young people injuring their health. If it does not hurt their health, then why do they drop out?

The incessant strain with so little sleep must be harmful.

(MRS.) E. A. ROBBINS.

1010 Queens Avenue, Victoria, B.C., July 3, 1931.

PUBLIC HEALTH ACT

Sir,—In Sunday's Colonist there were issued a long list of regulations for hairdressing and barber establishments. What about the dirty and very much handled dollar bills in circulation? These are touched and mixed with bills that from a health standpoint should be cremated to kill the germs. If these bills were kept half as clean as the general barber keeps his tools, from my point of view, a lot of preventible diseases would become unknown.

WALTER J. DANDRIDGE.

1612 Fell Street, Victoria, B.C., June 28, 1931.

ATHEISM AND BOLSHEVISM

Sir,—May I be allowed a short space of your valuable columns to express one aspect of any controversy in regard to the views, or rather, distorted views of our worthy Dean, and that is how will such newspaper notoriety affect the fair name of our beautiful city? May it not have far-reaching results, such as parents, from away, refusing to allow their children to go to school here, on account of any possible contamination of their offspring attending a church presided over by a rector whose views, according to your editorial, one might reasonably expect to be entirely atheistical and Communistic.

In other respects such a controversy can only tend to weaken the spiritual influence of the church and bring same into disrepute.

In conclusion, I can only add that, from a personal knowledge and close touch with the Dean of Columbia, he is, in my opinion, broad minded, a loyal Englishman and the last person to condone such matters as have been imputed to him. Discussing the viewpoint of others or trying impartially to state the opinion of known writers is not necessarily agreeing with them. Possibly it would have been fairer if a verbatim report of the lecture had been published, rather than a criticism based on some part.

HAROLD E. LANDMAN,

Late Sec. C.C.C. Men's Parish Guild.

941 Mears Street, Victoria, B.C., July 3, 1931.

ATHEISTIC RUSSIA

Sir,—I fully agree with all you have said about the lack of wisdom shown by Dean Quainton in dealing with Communism in a public lecture. There is little or no defence to be made on his behalf by any contention that he was merely reviewing a book on conditions in Russia. How can there be a review of a book without comment? In a review there must be the lecturer's interpretation of what is said, or else such a lecture would consist of nothing but extracts, which any person might read for himself.

No, Mr. Dean, there is no escape from the inference that you were telling people what you believed they should know. I cannot think it is the duty of a minister of the Gospel to deal with free love. After all, the marriage contract is a basic religious belief, and, as I understand what you said, you explained family life under Bolshevism without condemning it. The inference is not a comforting one.

Surely in the field of religion, a subject on which through the ages there has been the most serious thought, there are countless aspects of life to unfold to your parishioners apart from the tenets and doctrines of a nation, the Government of which is attempting to tear all religion from the hearts of its people. That, at least, is what I and possibly thousands of others think. Anyone can read about Russia and form an individual judgment which is as good as yours. It is repugnant to Christians that any minister of a church should seek personal notoriety by the dissemination of views on the doings of a Godless authority. That is how I view your lecture. Christianity has no mission to expound the tenets of a belief which denies the existence of God.

(MRS.) J. V. COOPER.

Cadboro Bay, B.C., July 3, 1931.

The Rhyming Optimist

By Aline Michaelis

LOVE'S DOOR

There are so many doors to life,
With all its cares and stings,
That I shall fling one wide some day
And look on greater things.

For it is folly to endure
Mishaps without surcease,
When through a wide and lofty door
One step would lead to peace.

Oh, I will press a long-closed door
With timid, suppliant hand,
And there, before my happy eyes,
Will lie enchanted land.

A lofty door, a shining door,
Which I have never passed;
Ah, I shall fling it wide some day
And gain love's land at last!

SUNRISE AND SUNSET

Time of sunrise and sunset (Pacific Standard time) at Victoria, B.C., for the month of July, 1931.

Day	Sunrise	Sunset	Day	Sunrise	Sunset
1	4:16	8:17	17	4:30	8:03
2	4:17	8:17	18	4:31	8:07
3	4:17	8:17	19	4:32	8:06
4	4:18	8:16	20	4:34	8:06
5	4:18	8:18	21	4:35	8:04
6	4:19	8:12	22	4:36	8:02
7	4:19	8:15	23	4:37	8:01
8	4:20	8:14	24	4:38	8:00
9	4:21	8:14	25	4:39	7:22
10	4:22	8:13	26	4:40	7:57
11	4:23	8:12	27	4:42	7:53
12	4:24	8:12	28	4:43	7:53
13	4:26	8:12	29	4:44	7:52
14	4:27	8:11	30	4:45	7:22
15	4:28	8:10	31	4:46	7:51
16	4:29	8:09			

The Meteorological Observatory, Gonzales Heights, Victoria, B.C.

"Oh, Mr. Pot, perhaps you can tell me—what does it cost to divorce one husband and marry another?"

"I'm sorry—I don't know the present rate of exchange."

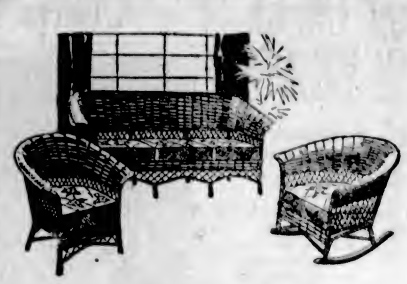

Attractive New Styles in Sunroom Furniture

IN beauty of color, attractiveness of upholstery and smartness of design this display of Reed and Fibre Furniture is one of the most interesting we have shown this year. A number of these new styles are shown in our Broughton Street windows this week. Three, six and seven-piece suites are included.

Reed Furniture in natural colors is also shown in splendid variety and at very reasonable prices.

WEILER'S

Complete House Furnishers

Government Street Established 1862

The Best Materials Insure the Best Results

Gyproc—The Fireproof Wallboard Laminex—The Unshrinkable Door

Roof With Neverot—The Perfect Shingle

Call for our estimates on rough and dressed lumber, and millwork of all kinds.

THE MOORE-WHITTINGTON LUMBER CO. LTD.

Sawmill Phone G 2811 Factory Phone E 2311

It's Not a Question of Money

Your health is the most important, and at the price you can now buy a WILSHIRE I-ON-A-CO BELT you can easily afford one.

Relieves Lumbago, Rheumatism, Neuritis, Sciatica, Etc.

H. AUSTIN GOWARD, Sales Manager

Phone G arden 5241 Evenings G arden 3156

FINEST CREAMERY BUTTER

OUR OWN BRAND

1 LB. ¼ LB.

CENTRAL CREAMERIES LTD.

Foot Comfort

by the latest scientific way. Relief for Flat Foot, Swollen Ankles, Bunions, all Foot Pains. Better feet means better health.

FREE CONSULTATION

Don't delay: act now. I'll tell you how. No obligations

Hours, 9 to 3 Phone G 6532

B.C. Foot Hospital

Stobart Bldg. 745 Yates St.

Tides at Victoria

Time of tides (Pacific Standard time) at Victoria, B.C., for the month of July, 1931.

Date	Time	Ht.	Time	Ht.	Time	Ht.	Time	Ht.
	H. M.	Ft.	H. M.	Ft.	H. M.	Ft.	H. M.	Ft.
1	0:47	9.3	8:55	0.2	15:53	8.8	22:02	8.4
2	1:19	8.8	10:31	0.7	20:10	3.4	23:19	3.1
3	1:43	8.2	11:10	1.2	20:35	8.2	.....	.....
4	.....	.....	11:45	1.9	20:39	3.1	.....	.....
5	.....	.....	12:18	2.7	20:50	8.1	.....	.....
6	.....	.....	12:40	3.6	21:00	8.3	.....	.....
7	.....	.....	12:48	4.4	21:15	3.2	.....	.....
8	3:23	4.7	.....	.....	21:30	8.3	.....	.....
9	3:43	3.9	.....	.....	21:44	8.4	.....	.....
10	6:15	3.3	.....	.....	22:00	8.7	.....	.....
11	3:45	3.4	.....	.....	22:20	9.0	.....	.....
12	7:16	1.3	.....	.....	22:49	9.3	.....	.....
13	7:50	0.7	.....	.....	23:35	9.3	.....	.....
14	3:35	0.3	.....	.....	.....	.....	.....	.....
15	0:05	9.7	9:04	-0.1	.....	.....	.....	.....
16	0:49	9.6	9:42	-0.1	15:10	8.1	21:05	8.1
17	1:38	9.3	10:32	0.3	15:11	8.0	22:20	7.5
18	3:30	8.6	11:03	0.3	13:25	3.0	22:25	3.8
19	3:32	7.9	11:43	1.0	13:40	3.1	.....	.....
20	0:49	3.0	4:33	3.0	13:33	3.0	13:58	8.2
21	2:01	8.1	3:45	3.2	13:55	4.3	20:18	8.4
22	3:11	4.0	9:45	8.8	13:13	5.4	20:35	8.5
23	4:17	3.1	.....	.....	.....	.....	20:55	8.3
24	3:16	3.2	.....	.....	.....	.....	21:21	8.1
25	6:10	1.4	.....	.....	.....	.....	21:55	8.3
26	6:58	0.3	.....	.....	.....	.....	22:25	8.3
27	7:40	0.7	.....	.....	.....	.....	22:30	3.1
28	8:20	0.8	.....	.....	12:13	3.6	20:34	8.4
29	0:08	8.2	3:52	0.7	13:25	3.3	21:16	7.9
30	0:43	8.8	9:31	1.1	13:23	3.1	22:00	7.5
31	1:32	9.1	10:03	1.6	13:46	2.9	22:40	2.9

The time used is Pacific Standard for the 120th Meridian west. It is counted from 0 to 24 hours, from midnight to midnight. The figures for height serve to distinguish high water from low water. Where blanks occur in the table, the tide flows for falls continuously during two successive tidal periods without turning.

The height is in feet and tenths of a foot, measured from the average level of low water.

To find the depth of water on the sill of the Esquimalt drydock at any time, add 19.9 feet to the height of high water as above given.

To find the depth of water on the sill of the Songhees drydock add 30 feet to the height of high water as above given.

FIFTY YEARS AGO TODAY

(From The Daily Colonist, July 5, 1881)

Lake District Examinations—The examinations, which were held recently at the Lake District School, were well attended. Great credit was extended to Miss Anderson, the teacher, for the way they were conducted. After very good answers to the questions asked by the teacher and by those who were present, the prizes were distributed. Amongst the visitors were Hon. T. B. Humphreys, Rev. Mr. Wright and Mr. Offerhaus. After the distribution to the pupils, their friends held a picnic at the spacious grounds belonging to Mr. Heal.

Chinese Seizures—The Chinese companies have retained Messrs. Drake & Jackson and Theodore Davie, and have instituted a suit to replevin the goods seized on Thursday by Mr. Shakespeare. The applicants number about 100. The local men propose to test in the Supreme Court the legality of the School Tax Act, under which the seizures were made.

High School Picnic—Students of the local High School, with their teachers, friends and parents, held a successful picnic at Williams' farm, Cristeflower. They returned to the city late in the evening.

Municipal Road Tax—Pay the municipal road tax to secure a vote at the municipal election. The tax must be paid some time this week. The citizens are asked to call at W. K. Hall's office to make their payments. The office is open every day during the noon hour.

West Coast Fisher Boy Now Chicago Professor

Government Correspondence School and Coaching by Tofino Residents Helps Him Up Ladder of Educational Achievement

TOFINO, July 4.—Like a tale written by the late Horatio Alger is the story of Kalervo Oberg, once a poor fishing lad of the West Coast of Vancouver Island, and today a member of the faculty of the University of Chicago. This climbing of the ladder of achievement is the more remarkable in view of the fact that his entire high school education was received through the medium of the Provincial Government's correspondence school, assisted by the kindly help given him by two Tofino residents.

Born at Nanaimo in 1902, the son of Mr. and Mrs. August Oberg, the lad moved with his parents to the West Coast when he was five. His early education was obtained in the public school—a one-teacher school—at Tofino.

His holidays were spent in assisting his parents by fishing, and while in the entrance class necessity compelled him to terminate his attendance at school and go to work in the salmon fisheries and logging activities of the district.

The ambitious boy was determined to continue his education and though he could not afford to go to school in the larger cities, he obtained all the necessary books and standards for a high school course from the Provincial Department of Education and in his spare time during the slack Winter months months when there was no fishing and no other work, he continued his studies.

AIDED BY TEACHER

By dint of hard work and perseverance and with the kindly assistance extended him by the local school teacher when he found himself up against some difficult problems, young Oberg finally mastered all his subjects and satisfied the Department of Education as to his qualifications, and was admitted to the Normal School at Victoria, which he attended in 1924; and obtained a teacher's certificate. He was afterwards appointed on the teaching staffs of the Port Alice and Tofino schools.

WENT TO UNIVERSITY

Mr. Oberg then entered the University of British Columbia, where he studied from 1924 to 1928, graduating in the latter year with his B.A. degree in Economics. It is interesting to relate that all during his term at the University Mr. Oberg spent every Summer vacation following his previous occupation of salmon fishing.

In 1929 Mr. Oberg was signally honored by the University of British Columbia in being recommended for appointment as a graduate assistant at the University of Pittsburgh, in the department of economics, teaching at that university and taking his Master's degree in economics.

STUDIED INDIANS

Ever since he was a young boy on the West Coast, and made particularly while he was engaged in fishing with the Indians, he always took a keen interest in Indians, their language and customs, and when only seventeen he mastered their language thoroughly and in his spare time continued to study the Indians throughout his further education. So it was not surprising that, after only one year at the University of Pittsburgh, he received an offer as an assistant in the department of anthropology at the Chicago University, specializing in the study of the Indians of the Northwest Coast of America.

Mr. Oberg has now been commissioned by the University of Chicago to undertake an ethnographical field research covering the economic institutions of the Tlingit (Alaskan) Indians of the Alaskan Peninsula. This work will take him about a year, when he will return to Chicago to assume his regular duties on the faculty of the university there.

KALERVO OBERG

a native son of Nanaimo, and brought up at Tofino on the West Coast, who is now a member of the Faculty of Chicago University.

INDIAN EXHIBIT

While in Alaska Mr. Oberg has been commissioned by the United States Government to organize an exhibit of the Northwest Coast Indians for the World's Fair to be held in Chicago in 1933, and it is probable that he will arrange for a visit of fifty of those Indians to Chicago.

On being interviewed by The Colonist representative, Mr. Oberg was very persistent in giving full credit to what success he has since achieved educationally to two old residents of Tofino, one being B. De Chatelet, now a resident of Victoria, and Mrs. E. Darlington, now teaching on the east coast of the Island but who formerly was schoolteacher at Tofino. Both these friends helped Mr. Oberg in his home studies and his self-tuition and subsequent passing of the high school examinations was mostly due to their kind assistance.

Mr. and Mrs. Oberg arrived from the East last week and are spending a few weeks with Mr. Oberg's parents, Mr. and Mrs. A. Oberg, at Tofino. They will afterwards spend a week with Mrs. Oberg's parents at Harrison Lake before proceeding to Alaska.

SUMMER RATES
HOTEL
STEWART
The Hotel Stewart is centrally located down-town on Geary St. near Powell, close to the theatres and best stores. It offers high class accommodations at very moderate rates. Excellent meals. Breakfast 37c, 60c and 60c; Luncheon 65c; Sundays 75c; Dinner $1, Sundays $1.25. Write for Stewart folder giving rates and listing the sights to see in and around
SAN FRANCISCO

"THE PRIDE OF FRANCE"
LOUIS ROEDERER CHAMPAGNE
Only the finest selected grapes are used

This advertisement is not published or displayed by the Liquor Control Board or by the Government of British Columbia.

Our Greatest Furniture SALE
Bargains in All Departments
Smith & Champion Limited
1420 Douglas Street
Empire 2422

Canadian Honored in Ireland

THE Royal College of Surgeons of Ireland in Dublin has conferred honorary fellowships on Sir Hugh Williamson Rigby, sergeant surgeon to the King, and on Professor Armstrong, of Montreal. Sir Hugh was among the surgeons attending the King during his serious illness of 1928. Photo shows: Sir Hugh W. Rigby (left) and Professor Armstrong, photographed at the Royal College of Surgeons in Dublin just after the fellowships had been conferred.

WEATHER WAS UNFAVORABLE

Lack of Wind Prevented Yachts From Competing in Races Friday

BELLINGHAM, July 4 (AP).—Only one race was held in the Pacific international regatta Friday as lack of wind held sailing boats to their posts. A blind navigation race for power boats around Vandovi Island was won by the Blue Peter, owned by John Graham, Seattle Yacht Club. She completed the course only a few seconds behind the estimated time. Second was Frank J. Seidelhuber's Mary-Mar-Ann. The Who Cares, owned by F. A. Harvey, Seattle, was third.

DR. F. H. STIRLING CALLED BY DEATH

Resident of Victoria for Forty-One Years Passes After Short Illness

Dr. Francis Henry Stirling, 1031 Terrace Avenue, a resident of Victoria for forty-one years, and in former years a noted oculist, died Friday afternoon at Sproat Lake, following a short illness.

Dr. Stirling was born in 1871 in France, while his mother was in flight from the seige of Paris. The family home was at Muiravonside, Stirlingshire, Scotland. After completing his education at Winchester School, he graduated in medicine at Edinburgh and took a special course as an oculist in Vienna.

Coming to British Columbia in about 1890, Dr. Stirling soon afterwards acquired property at Sproat Lake and in Alberni. He built a home on the lake which he occupied every year, and where in fact he died.

Dr. Stirling was twice married, and the relatives surviving him are, a daughter, Mrs. Albert G. Langley, of Vancouver; Marjorie, living at home with her brother, H. J. Stirling; another son, C. N. Stirling, with the British Legation at Pekin; a sister, Mrs. L. E. Taylor, of Saanichton, and a sister in England, Mrs. Guy Lindsay. Grote Stirling, Conservative member for Yale in the Federal House, is a cousin.

WELL-KNOWN SPORTSMAN

The doctor was well-known as a sportsman, particularly as a fisherman and a golfer. He had the honor of playing in the semi-final of the amateur championship at St. Andrew's, and held the championship of British Columbia on more than one occasion. Golf in British Columbia owes him a great debt owing to his sportsmanship and experience in the days when a real knowledge of the game was confined to a few.

Dr. Stirling showed his faith in British Columbia by making large investments in the Province, especially by supporting new industrial undertakings. He was one of the early settlers at Sproat Lake, where he had extensive holdings. Notwithstanding many favorable offers, Dr. Stirling always refused to sell his waterfront property, in order that the beauty of the lake might not be impaired by the destruction of the timber. For many years he had been a familiar at the Union Club.

The funeral will be held tomorrow afternoon from Sand's Funeral Chapel, at 1:40 o'clock, to St. Mary's Church, Oak Bay, where services will be conducted by Rev. A. de L. Nunns, at 2 o'clock. Interment will be in Royal Oak Burial Park.

Obituary

HODSON—There passed away suddenly yesterday morning at the Royal Jubilee Hospital, Annie Hodson, of 2655 Blanshard Street. The deceased was born at Three Rivers, P.Q., in 1856, and had been a resident of this city for the past twenty years. She is survived by her husband; two sons, Ivan Earl of Detroit and Harry James of Victoria; one sister, Marian; one brother, James, and three grandchildren. The remains are reposing at Hayward's B.C. Funeral Company's Chapel, from where the funeral will take place tomorrow afternoon at 3:30 o'clock. Rev. Dr. Wilson will officiate. Interment will be made in the family plot at Royal Oak Burial Park.

MACDONALD — Funeral services were held yesterday afternoon at 2 o'clock over the remains of Grace Grandison MacDonald, nineteen-year-old daughter of Mr. and Mrs. J. A. MacDonald, Michigan Street. Many beautiful floral designs were received, and Hayward's B.C. Funeral Chapel was filled with the many friends and school chums of the deceased. During the service Mrs. Arthur Dowell rendered a solo, "No Night There." Mr. Were officiated. Interment was made in the family plot at Ross Bay. The following acted as pallbearers: George Rice, Dean Tubman, Alfred Becker, David Mitchell, James Stewart and Gordon Stewart.

BLOOR—A great many friends attended the funeral of Edwin Arthur Bloor, conducted yesterday afternoon by Rev. Dr. W. G. Wilson at Hayward's B.C. Funeral Company's Chapel. Many beautiful floral designs were received, showing the high esteem in which the deceased was held. Three hymns, "Abide With Me," "Peace, Perfect Peace," and "Rock of Ages" were sung. At the graveside, Rev. Dr. Wilson concluded the church service, after which Masonic service was conducted by the Worshipful Master of Victoria Columbia Lodge, No. 1, A.F. & A.M. Interment was made at Royal Oak Burial Park. The pallbearers were Wor. Bros. F. R. Lovell, D. S. Mowatt, J. R. Saunders, and Bros. G. W. Berrett, A. N. McAulay and William Elliott. A.O.F. service was conducted by Bro. W. F. Fullerton, P.D.C.R., of Court Northern Light, which order attended in a body. The A.O.F. funeral ode, "Good Night," was sung at the conclusion of the service.

PITTENDRIGH — There passed away yesterday at Jubilee Hospital, Stella Pittendrigh, aged sixteen years, daughter of Mr. and Mrs. Pittendrigh, of Grand Forks. She was born at Rock Creek, and had been a patient at the Solarium, Mill Bay, before entering the Jubilee Hospital. The remains are reposing at Hayward's B.C. Funeral Chapel, and will be forwarded to Grand Forks for burial.

Leading Air Pilots of Canada On Way West

VANCOUVER, July 4 (CP).—Many well-known Canadian pilots, including Major-General J. H. MacBrien, former chief-of-staff; Pat Reid, well-known northern flyer, and Squadron-Leader A. T. Cowley, formerly of Vancouver, are among the forty-odd airmen who will be in Vancouver on July 22 and 25 for the official opening of the Sea Island Airport.

T. M. "Pat" Reid, flying a Puss Moth entered by Imperial Oil Ltd., is leader of the transcanada air tour. He was a visitor to the Coast last Winter while en route to Alaska to take part in the search for Ben Ellson.

General MacBrien, now president of the Aviation League of Canada, is flying his own Gipsy Moth plane in which he has already made one transcontinental journey.

FIRE HAZARD IN PROVINCE RISES

Weather Forecast Is Hot and Dry, After Week of Relief for Forest Rangers

Forty-five fresh forest fires were reported in the province for the week ending yesterday, bringing the total for the season to date to 946, compared with 455 fires up to this time last year. In 1929 there were 543 fires up to the first few days in July.

While all forest districts reported a week of cool weather, with heavy rains or intermittent showers, conditions at the week-end were changing rapidly, and hot, dry weather was anticipated. The woods in most areas are still soaked from the heavy rains, but this condition will change with the present warm weather, renewing fire hazard generally throughout the province. Public co-operation is invited, to curtail preventible fires.

By areas, the weekly summary of the forest protection branch is as follows: Cariboo, 83 fires to date; Kamloops, 148 fires; Southern Interior, 345 fires; Prince George, 78 fires; Prince Rupert, 112 fires, and Vancouver, 180 fires.

BROKER DIES FROM HEAT

TORONTO, July 4.—Fred C. Sutherland, well-known local mining broker, died suddenly today. Heat prostration was given as the cause of death.

BURGLAR STARTED FIREWORK TOO MANY

SEATTLE, July 4 (AP).—Fourteen-year-old Walter Prigger was reported near death in Harborview Hospital today because of his desire for fireworks.

The youth was shot in the right leg last night by J. G. Whalen, who found him trying to enter the store at the back door. As the lad ran, Whalen said he fired "in the air," but the bullet struck the boy in the leg, passing through the knee.

Deputy sheriffs said the boy, who lives with his parents, confessed before he became unconscious that he attempted the burglary to get fireworks.

WILL SPEAK ON TUBERCULOSIS

Dr. F. Kincaid to Address Rotarians—J. R. Scoby to Be Kiwanis Speaker

CLUB CALENDAR

MONDAY—Luncheon meeting of the Victoria Gyro Club at the Empress Hotel.

TUESDAY—Kiwanis luncheon meeting at the Empress Hotel.

WEDNESDAY—Joint picnic of Victoria Rotary Club and Duncan and Nanaimo Clubs at Koksilah River.

THURSDAY—Luncheon meeting of Rotary at the Empress Hotel; regular meeting of the Kinsmen Club in the evening to receive reports of delegates to Calgary convention.

Dr. F. Kincaid, Victoria physician, will address the members of the Victoria Rotary Club at the regular luncheon meeting on Thursday at noon at the Empress Hotel. Dr. Kincaid's subject will be "The Changed Aspect of Tuberculosis" and the progress recently made in combating the dread disease. On Wednesday members of the club will join the Duncan and Nanaimo Rotarians at a picnic to be held at Koksilah River. The aim of the outing is to establish closer relationship with the Island clubs.

ADDRESS ON BANKING

"Various Phases of Banking Practice" will be the subject of an address to be given by J. R. Scoby, manager of the Dominion Bank, to the members of the Kiwanis Club at the regular luncheon meeting at the Empress Hotel on Tuesday at noon. Archie Gibbs, a member of the club, will contribute solos.

On Thursday evening the Kinsmen Club will meet at the Empress Hotel to receive reports from the delegates who attended the convention at Calgary. Club members will also consider the possibility of having the national convention come to Victoria in 1933. Reports of the recent motorcycle rodeo will also be tabled by the committees in charge of the event.

GYRO LUNCHEON

Gyros Ed. Revercomb, Charlie Walker and Bert Challoner will report on the picnic arrangements at the regular luncheon meeting of the Gyro Club on Monday noon at the Empress Hotel. An interesting programme is being arranged for the luncheon, but the guest speaker has not yet been announced.

There will not be a meeting of the Canadian Club or the Business and Professional Women's Club this week.

An Appreciation

(Contributed)

On Saturday, June 20, 1931, there passed to rest Mrs. Edith R. Stewart, widow of the late C. E. Stewart, of Mount Tolmie, Victoria, who predeceased her four months.

Mrs. Stewart was born in England, and after her marriage they lived for ten years in the Argentine, where five of their family were born, returning to England for a few years for their education. Life in the Argentine in the country districts was crude and strenuous, with very little organized church life, but in spite of surroundings Mr. and Mrs. Stewart made their Christian influence felt.

The family came to Canada in 1894 into the diocese of Rupert's Land at Katrine and Macgregor, where Mrs. Stewart was an untiring worker and enthusiast for God and her country, first in Katrine and then in Macgregor, in which latter place she was made a life member of the Woman's Auxiliary, attached to St. Paul's Church. She was also president of the Sunday school for a number of years and honorary regent of Britannia Chapter, I.O.D.E., and her departure for Victoria after twenty-three years' residence was deeply regretted by a wide circle of friends. Mrs. Stewart became a member in Victoria of Robert Valentine Harvey-Beaumont Boggs Chapter, I.O.D.E.

ST. JOHN'S MEMBER

On arriving in Victoria in 1917, Mrs. Stewart was connected with St. John's Church under the ministration of Rev. Canon Chadwick, again working in the W.A. of that parish for two years. From thence they transferred to St. Luke's Church, Cedar Hill, where Mrs. Stewart was president of the W.A. for a year. During the Winter of 1923 Mrs. Stewart made her way each week from Mount Tolmie to the Anglican Chinese Mission in Victoria, teaching there for two hours in the evening.

For the past five or six years, owing to Mr. Stewart having lost his sight, Mrs. Stewart had to abandon all outside activities except her church attendance.

Mrs. Stewart was the mother of seven children, five sons and two daughters. She lost, within four years, three of the four sons who went overseas in the Great War, and a married daughter. She is survived by two sons resident in Victoria, and one married daughter in England.

UNTIRING EFFORT

Mrs. Stewart's life was an example of untiring fortitude and patience amid difficult conditions, notwithstanding which, she gave of her utmost in enthusiasm, interest and care to God's work. She was a woman of culture with a delightful sense of humor and charm of manner, which endeared her to her many friends, who realize also her sterling character and its spiritual strength whereby alone she was enabled to "Carry on."

SYNDICATE BRINGING FARMERS FROM U.S. TO MANITOBA LANDS

WINNIPEG, July 4 (CP).—Mixed farming on a large scale will follow the arrival here during the Summer of a number of farmers from Minnesota, North Dakota and Wisconsin under a colonization scheme sponsored by a Minneapolis syndicate. The syndicate, through a Winnipeg agent, has purchased 30,000 acres of farm lands in the Lakeview district, North of Portage la Prairie, about seventy-five miles to the Northwest of Winnipeg, and is negotiating for another 30,000 acres in the province, though its location has not been disclosed.

The vanguard of the United States settlers is expected to arrive in the Lakeview district soon.

ESTABLISHED 1885
Ladies' Shoes $2.00
Broken Lines—All Sizes in Lot
Maynard's Shoe Store
649 Yates St. G arden 6514
WHERE MOST PEOPLE TRADE

East
TRANSCONTINENTAL • SERVICE
Leaves Vancouver Daily 10.45 p.m. Through Sleepers to Kelowna Winnipeg Chicago Montreal
WHETHER your trip East is one of business or pleasure, it will be made more comfortable and enjoyable on the "Continental Limited", long famed as one of the finest trains in the Dominion. Fast, convenient, daily service to all points in Eastern Canada and the United States.
Full Information From C. F. EARLE
District Passenger Agent
911 Government Street Phone E 7137
V-66
CANADIAN NATIONAL
The Largest Railway System in America

A Real Bargain!
BRAND NEW CHEVROLET SEDAN
Latest Model
NOT A DEMONSTRATOR
At a Great Big Saving From New Car List
Investigate at Once
THOS. PLIMLEY, Ltd.
1010 Yates St. G 7161

HAYWARD'S B.C. FUNERAL Co
Phones
E 2614 G 7679

ART
A Summer Holiday Art Course in Outdoor Sketching, Figure Drawing and Painting, Pottery.
From JULY 6 to JULY 31
Instructors
Painting - - - - - - Will Menelaws
Pottery - - - - - - - Mrs. Grute
Terms, Etc., on Application to
MR. MENELAWS, 821 Bastion Street

OUR July Clearance Continues
PRICES CUT BELOW COST ON SMART DRESSES COATS AND SUITS
$5 AND UP
We have grouped these special offers together in an effort to make our clearance complete. . . Never before have garments of such real style and quality been priced at such low figures.
⅓ Reductions on All Coats
Dorothy M. Winder
PHONE E 0512
633 FORT STREET

From Monday Morning to Saturday Night There Are Tremendous Shoe Bargains as
PRICES SKID
SPECIAL
Hundreds of pairs of women's dress pumps and Oxfords going at a big reduction.
Still Further to Give Us Fast and Furious Selling to
CLOSE OUT THIS ENTIRE STOCK!
Values to $6.00 Here $1.90
The Genuine Slate Slater
Hundreds of pairs of the Genuine Slate Slater Shoes, in brown or black; high or low styles. These are broken lines that are taken from our regular stock and they are real $10.00 values anywhere. Now, men, they go at $5.90
Slippers Less Than Half
A Huge Range of Really Wonderful Dress and Street Shoes in every conceivable style. Ties, pumps, straps and Oxfords. There are Cuban and spike heels. These include the season's latest patterns and are out of regular stock. The values are to $6.50, and you get them now for $2.90
A Big Bargain
This is another wonderful range of Beautiful Shoes that are selling below cost—less than half the regular price, in fact. King needs the room to allow the decorators to work, and the ladies of Victoria benefit. You save money on these Slippers and Pumps. $8.00 values. They go at only $3.90
An Entire Week of Huge Shoe Bargains!
Oxfords Are Low in Price
Here is a featured lot of Men's Oxfords—about 200 pairs. Brown or black calfskin, welted soles and in new and very snappy numbers. These latest patterns are worked in $6.50 grade shoes, and they go at $3.90
Blonde Shoes
A wonderful clean-up of all our Summer Footwear, in blonde and two-toned styles. The newest heels and the smartest toes are included here—literally hundreds of pairs. These are tremendous bargains. Worth to $9.00 a pair, but they go at only $3.90
Children's Bargains
287 Pairs of Children's Slippers and Sandals. A marvelous bargain in shoes that sold for as much as $2.50. On sale 50c
KING'S SHOE STORE
633 YATES STREET
WHERE SHOES ARE PRICED LOWER THAN COST

CAMP SUPPLIES

Save Money by Taking Advantage of These Specials

Bovril Brand Corned Beef, 1's, 2 tins ..... 35¢
Riverstone Lunch Tongue, large tins ..... 29¢
Clark's Ready-to-Eat Spaghetti, 1-lb. tins ..... 10¢
Hedlund's Boiled Dinner, 1-lb. tins ..... 25¢
Royal City Pork and Beans, 1-lb. tins, 2 for ..... 19¢
Ensign Brand Pure Orange Marmalade, 4-lb. tin ..... 42¢
Strong White Cups and Saucers, per dozen ..... 85¢
Good Water Tumblers, regular 75c dozen ..... 55¢
Large Galvanized Pails, each, at ..... 25¢
Burns' Bread Knives, regular 50c value ..... 35¢
Good Camp Floor Brooms, each ..... 29¢
Gold Dust Scouring Powder, 2 tins ..... 15¢

Chiver's Lemonade Crystals, bottle will make ½-gallon of Pure Lemonade, for ..... 25¢

Dishco Sliced Pineapple, large tins ..... 10¢
Reception Plum Jam, 4-lb. tins ..... 39¢
Tanglefoot Fly Spray, 32-oz. tins. Reg. $1.00 each, for 69¢
Fly Coils, per dozen ..... 23¢

See Us About Arranging Delivery to Your Camp

H. O. KIRKHAM & CO., LTD.
612 Fort Street
NEW TELEPHONE NUMBERS
G 8121 Groceries (3 Phones) G 8135 Meats, Fish, Provisions (2 Phones)
E 8031 Fruit E 0251 Office and Delivery Inquiries

NO WIND AT BELLINGHAM

Lipton Cup Won by Flipped Coin—Other Winners Received Trophies

BELLINGHAM, July 4 (AP).—A flipped coin tonight decided the winner of the Sir Thomas Lipton Cup for "R" Boats, feature event of the Pacific International Yachting Association regatta, and the Lady Pat, Vancouver, was the winner.

The Sir Tom, Seattle, long holder of the Lipton Cup won today's race by a long lead, the second of the series, and in place of the third race a coin was flipped. Light winds becalmed the racers yesterday, and the Lady Pat won in Thursday's light breezes. The Lady Pat's crew, headed by E. F. Cribb, Vancouver, was awarded the cup tonight.

RACES WERE SLOW

Slow races, which started this forenoon and ended in the afternoon, marked the close of the regular races, the third of the series being called off and winners computed on the two races run. The Spirit II, designed by Ted Geary, skipper of the Sir Tom, won the nine-metre class cup by scoring five points to four for the Alexandra, which finished first today but third on Thursday. The Spirit I was last. Harold A. Jones, Royal Vancouver Yacht Club, piloted the Spirit II.

The Cregset, of Vancouver, won the event for sloops of over twenty-five feet from the Winsome. Westward Ho, Commander B. L. Johnson, Vancouver, made seven points to six for the Gwendolyn II, Fritz Hellenthal, Seattle, to win the trophy for yawls, schooners and ketches over thirty-foot waterline. The Manatea and Gazeka finished in that order.

WAS GOOD RACING

For sloops, twenty-five feet and under, the Gamine, L. T. Alden, Vancouver, took first place with the Dione, Tillicum, Gypsy Heart, Ashore and Spray trailing. Ellis Provine, Seattle, in his Gwendolyn, won the races for yawls, schooners and ketches thirty feet and under, by one point from the Minerva, H. A. Wallace, Vancouver. These two put up good races both times. The Nelmay, Tamanahowus, Ailsa I and Truant finished in that order.

In the Star boat class, three Vancouver boats, the Mercury, Daphne and Aurriga, tied for first place and they will stage a race of their own at Vancouver later to decide which will have first, second and third prizes.

Bob Davis, Seattle, and Hortense Harley, Seattle, staged several close races in the Flattie class, with Davis winning by two points in his Calypso. The Tern, Humphry Golby, Victoria, won the dinghy class, and Ernest Banner, Bellingham, in his Krazy Kat, won the Kat boat class.

Ladies were at the tiller for this afternoon, and Mrs. Harold Jones piloted the Spirit II in ahead in that class. Some of the fair sex had trouble in the stiff wind and sails ripped and masts snapped to cause three or four to drop out of the race. None overturned, however.

KILLED IN PLANE CRASH

DEER LODGE, Mont., July 4 (AP).—Erwan Evans, eighteen, of Deer Lodge, passenger, and Victor Dolan, of Butte, pilot, were killed in the crash of a small airplane here today. The plane and bodies burned.

Italy's leading automobile manufacturer will produce only Diesel-motored cars.

Marseilles, France, will hold an international fair next Fall.

Drove in Ox Cart to Governor's Ball Here

Miss Mary Skinner, Only Surviving Member of Party Which Arrived on the Norman Morrison in 1853, Recalls Early Days

It is not more than a few years ago since a horse and buggy was seen among the motor cars lined up outside Government House, Victoria, on the occasion of one of the big garden parties. That was about the time the war broke out in 1914. Even then such a conveyance was conspicuously old-fashioned. What a sensation, therefore, would an ox-cart in similar circumstances cause! Yet there are people living in Victoria today who can remember the times when folk went to call on the Governor in the rude carriage which has had the longest history of any wheeled conveyance in the world.

"I remember my father and mother going into Victoria in 1853 to attend a ball at Government House. They drove in an ox-cart with an Indian walking beside the oxen. How my mother managed her crinoline, I don't know, although the cart was made as comfortable as possible with cushions and blankets."

A PIONEER FAMILY

This is one of the picturesque incidents recalled by Miss Mary Skinner, daughter of one of Victoria's pioneer families who was present a few days ago at the opening of the museum at old Craigflower School.

Miss Skinner's father came out on the same ship as the Mackenzies, who lived for so many years in the old house on the other side of Craigflower Bridge from the school. The Skinners established themselves on a farm at the head of Constance Cove, Esquimalt, just across the road from the old Naval Hospital on Admiral's road. The house was on the slope of the hill, in about the same position as the old farm house which at present stands there. It was from there that Mr. and Mrs. Skinner drove by ox-cart to attend Governor Douglas' ball when Government House was on Elliott Street, near the house now occupied by Mrs. Edith Higgins.

The crinoline, from the modern viewpoint, would seem ill-adapted to pioneering, but the ladies of the 'fifties and 'sixties managed somehow, and enjoyed the fashions just as much as their lineal sisters of today.

"My mother used to get all her clothes from England. Once a year a ship came, bringing whatever letters and papers were coming, and 'our box.' We would all be so excited over the contents," said Miss Skinner, who recalled the difficulties of getting dresses which properly fitted from so far away. One beautiful crinoline sent to Mrs. Skinner was modeled in such a way that it could not easily have been altered without spoiling its style, and Mrs. Skinner's mother sent with it instructions that under no conditions was it to be shortened. If it were too long, bigger hoops were to be worn under it!

CRAIGFLOWER

Miss Skinner's recollections of her visits to old Craigflower School as a small girl have a special interest at the present time. Over eighty years of age, she is one of the oldest people connected in any way with the history of Craigflower, and is the only survivor of the group which came out from England on the Norman Morrison in 1853.

Her father was one of the three bailiffs who were appointed to take charge of the farms of the Puget Sound Agricultural Company, the other two bailiffs being Captain Langford and Kenneth Mackenzie. Instead of the ready-made home to which they thought they were coming, they found themselves without shelter, and their first home was a hut which Indians cleaned out for them. But soon they moved out to the 600-acre farm at Esquimalt. Whenever possible there were governesses for the schooling of the children, but later Mr. Claypoole, teacher at Craigflower, went over regularly and gave the lessons. The children's principal association with the old schoolhouse was through attending church services there on Sunday mornings. Anyone who knows the geography of the district will realize that from the old Skinner home, "Constance Farm," was actually not very far from Craigflower, and there was little fear of the Indians in the district unless they had been drinking.

A clear picture of the old schoolroom as it appeared when used as a chapel was given by Miss Skinner; it tallied well with the appearance of the place at the present time, indicating the existence of the fireplace and the use of forms for pews. There was a harmonium, which was usually played during hymn singing. Some of the settlers were faithful church attendants, and Miss Skinner remembers a Dr. Mathews and his brother who were in the habit of walking all the way in from Goldstream each Sunday. She remembers that Bishop Hills went out on two or three occasions to conduct services.

PRESENTS PICTURES

Living so near to the naval station, the Skinners knew many of the sailors, and the provincial archives is indebted to Miss Skinner for more than thirty pictures of naval officers who were at the station here in the '50's and '60's. The Craigflower Museum the other day received from her a picture taken in 1865 of a picnic party held under the old maple tree in the school grounds. In this appear some of the well-known pioneers.

In "The Pioneer Women of Vancouver Island" will be found other interesting incidents connected with Miss Skinner's girlhood. Here are also told something about their pioneering experiences at Cowichan, beside which the hardships of life at the farm at Esquimalt seemed light by comparison. One of the things which helped Mrs. Skinner through those times was her keen collector's instinct: Indian souvenirs, at a time when there was no manufacturing of souvenirs for the tourist trade; native and migrant birds, which she stuffed herself; the native flowers, mosses and plants—these she gathered up and sent back to her relatives in England with interesting comments on their history. She also painted a little, and left some records of places which are now historic landmarks.

FIRST WHITE BOY

At the Craigflower Museum opening, Miss Skinner heard a revival of the discussion as to who was the first white boy born here, and was anxious to confirm her opinion on the subject. This would give priority to the claim that George Langford, born May 24, 1851, in Governor Blanshard's house, was the first white child, his father being Langford, one of the three bailiffs sent out by the agricultural company to take charge of a farm here. His place was at Langford, which he named "Colwood" after his home in Surrey, England, and it is from these sources that the present place-names in the district were derived.

LARGE ESTATE IS PURCHASED

Old Country Resident Buys Spacious Residence Near Cordova Bay

The estate laid out on a most elaborate plan a few years ago by Captain Noble, R.N., just north of Cordova Bay, has been disposed of by the local real estate firm of Oliver, Stewart Clark & Co., 640 Fort Street, to a client in England. The property is located on the waterfront in what is known as the Sayward Farm. The development of the property by the late owner cost about $100,000. The gardens are among the most beautiful on the whole of Vancouver Island.

The new purchaser's name is withheld pending the carrying out of certain alterations. Until this is done he will not take up his residence there, but later intends to make it his home.

This is only one transaction which the firm of Oliver, Stewart Clark & Co. has been instrumental in putting through lately. Other deals completed by the firm during recent weeks include several homesites in the Uplands on which handsome residences are to be erected; a large tract of acreage at Cobble Hill, and several other minor properties.

Minister Announces Immigration Figures

OTTAWA, July 4 (CP).—A decrease of 78 per cent in the immigration into Canada is noted for the first two months of the current fiscal year, according to an announcement issued today by Hon. W. A. Gordon, Minister of Immigration. For that period Canada received only 3,818 immigrants, compared with 17,410 during May and June of 1930.

British immigration fell 77 per cent, from 6,195 to 1,693; immigration from the United States declined 50 per cent, from 3,429 to 1,523; while migrants from other countries dropped 98 per cent, from 7,786 to [illegible].

City and District

Expected in City—A. H. Devenish, of Winnipeg, assistant general manager of Western C.P.R. Hotels, who is in Vancouver, is expected in Victoria today.

Two Minor Fires—A chimney fire at 1809 Crescent Road at 6:45 o'clock last night, was soon extinguished by the fire department. Fifteen minutes later the firemen were called to Fairfield and Lillian Roads to put out a rubbish fire. No damage resulted.

Visiting Here—H. B. Earling, vice-president of the Chicago, Milwaukee & St. Paul Railway; J. H. Bloedel, head of big logging activities in Washington and British Columbia; and Harry Gowman, president of the Gowman Hotel system, are among the Seattle visitors at the Empress Hotel over the week-end.

Big Gooseberries — Gooseberries, believed by experts to be the largest produced here, were shown to friends in the city yesterday by Stanley Gill, of 3117 Quadra Street. They are between a Queen Anne cherry and a plum in size, and are exceptionally sweet to taste. They were grown in Mr. Gill's garden.

Chamber Directors—The meetings of the directors of the Victoria Chamber of Commerce during the next two months will be held at the call of the chair, as business accumulates which warrants the calling together of the board. There will be no meeting of the directors on Monday.

Unemployed Organize — Upwards of sixty unemployed men of the municipality of Esquimalt, held an organization meeting at Memorial Park yesterday afternoon, at which Hans Kroger was chairman. Following the organization, it was decided to hold another meeting next Friday night at a place to be announced later.

Church Parade—The 5th B.C. Coast Brigade, Canadian Artillery, will take part in the Naval and Garrison church parade and drumhead service, to be held at Beacon Hill Park on Sunday, July 19, in conjunction with the Diamond Jubilee celebrations. Time and particulars of this parade will be announced later.

Orange Lodges Parade—The Orange Lodges of Victoria, together with their affiliated women's lodges, will parade to church service at 11 o'clock this morning at the Church of Our Lord. The service will be conducted by the rector, Rev. A. deB. Owen, who will preach, assisted by Hon. Joshua Hinchliffe and Rev. Dr. Hubley.

Probates Granted—The following wills were probated here during the past week: Pauline Emilie Lange, late of Victoria, died March 19, 1931, $27,491; Fred Dykes, late of Victoria, died May 6, 1931, $15,020; Henry Bonsall, late of Westholme, died November 20, 1930, $30,592; Mary Cecilia Spotts, late of Saanich, died May 12, 1931, $5,065.

Supervise Playgrounds — Playground supervision, which was commenced last year, has been extended to include four supervisors, who will direct children's play in the parks. The supervisors are: Miss Lorraine Farquhar and Louis Clarke, Central Park; Miss Adele Coady-Johnston, Beacon Hill Park, and Everett Raynor, Victoria West Park.

Successful Tag Day—Approximately $240 was collected by the women's committee of the Seamen's Institute at their tag day held yesterday. Mrs. George McManus was general convener of the tag, and had generous assistance from the members of her committee and the women who undertook the tagging. The committee last evening also expressed warm thanks to Messrs. Melrose, who kindly loaned the premises used as headquarters.

Writer Coming—H. A. Chadwick, editor and publisher of The Argus, of Seattle, will arrive in Victoria on Monday on a joint pleasure and professional trip. He will be accompanied by Mrs. Chadwick. In addition to visiting some of the attractive points near the city, Mr. Chadwick will make a trip to the west coast of Vancouver Island in order to gather material for The Argus.

Escapes Injury — Jack Speedy, Wilson Hotel, miraculously escaped injury early this morning following a collision between the bicycle he was riding and an automobile. Police report of the accident states that Mr. Wilson was riding south on Government Street when he collided head-on with an automobile proceeding in the opposite direction and driven by Cyril Stevens, 1817 Cook Street. The bicycle was damaged.

Install Lethal Chamber—A lethal chamber has been installed at the Victoria Pound in which carbon monoxide is used; this was done at the suggestion of the Society for the Prevention of Cruelty to Animals and upon the advice of Dr. A. G. Price. Carbon monoxide is produced from the exhaust from a motor car. Death is painless under this system as has been proved in cases where human beings have become unconscious when accidentally brought under the influence of the gas, and have been resuscitated.

Celebration Publicity—George I. Warren, publicity commissioner, was talking from the local radio station yesterday forenoon on the arrangements for the Diamond Jubilee celebration, which is to be held here July 17-20 to commemorate the anniversary of British Columbia's entry into Confederation. He gave special attention to the Indian war canoe races, in which eleven crews have already entered, and also the races between crews of H.M.S. Dragon and U.S.S. Idaho, which will form part of the attractions at the Gorge.

Hold Annual Picnic—The grounds surrounding Deep Cove Chalet were crowded with pleasure seekers yesterday on the occasion of the annual picnic of the Saanich municipal employees, their families and friends. From just before noon, when a softball game opened the activities, until late afternoon, when an excellent sports programme was concluded, there was not a dull moment. Refreshments were served by the committee. The event was brought to a close by the presentation of the prizes by Councillor W. F. Somers.

New Booklet Popular — Ferry Routes and Rates to Victoria, the latest publication in the "Follow the Birds to Victoria" series, published by the Publicity Bureau, is proving a most attractive folder. There is a great demand for the booklet by tourists and prospective visitors. A map showing the principal points of interest on the Island appears with information also regarding the customs regulations between the United States and Canada.

Attack Weed Growth—Upwards of forty men will be put to work by the parks committee of the City Council on Monday clearing noxious weeds from city lots, it was announced yesterday by W. H. Warren, parks superintendent. Mr. Warren is seeking the co-operation of householders in checking the spread of such weeds as the Canada and bull thistles, oyster plant and burdock, which are becoming particularly troublesome. The agricultural department of the Provincial Government will aid the city in destroying the weed growths.

To Advertise City—On Monday, July 13, through the courtesy of the management of KOMO, Victoria will have the opportunity of securing publicity regarding the Jubilee celebration here this month and also with respect to the attractions of the city and surroundings. Mayor Herbert Anscomb will give an address over the Seattle radio station, while there will be a varied programme, with George I. Warren as announcer. The programme which the city is providing, will be on the air from 8 until 8:30 o'clock, a week from Monday night in the Totem broadcasting hour.

To Discuss Power—At the coming convention of the Vancouver Island Boards of Trade, which takes place in Duncan on July 15 and 16, the subject of the development of power on Campbell River and also the whole question of doing anything that would mar the beauties of Strathcona Park, will be discussed. Already various boards of trade on the Island have opposed the development of water power at Campbell River in order that the coal measures of the Island might be utilized in the generating of power. The Courtenay-Comox Board now opposes any action affecting Strathcona Park pending an investigation of the whole matter by a competent body. The resolutions will be discussed at the convention in Duncan.

GOVERNMENT IS SECURE

BUDAPEST, July 4 (AP).—Final election returns in the voting for the Chamber of Deputies give the Government parties 177 seats out of a total of 245.

Announcements

First Overseas Detachment, Fifth Regt., C.G.A.—All officers, N.C.O.'s and men who left with the first detachment from the Fifth Regiment, C.G.A., for overseas service, that would like to take part in the Jubilee celebration on July 20, are asked to communicate with the Adjutant, Fifth B.C. Coast Brigade C.A., Armories, Victoria, B.C., not later than July 10.

When Times Seem Difficult look your smartest, smile your bravest! Do not let go and become careless. To know that one is looking one's worst is the last straw. We are justified in seeking any legitimate aids which will enable us to be cheerier and happier, for the ill-effects of depression are incalculable. Miss Hanman, 503 Sayward Building. Phone G 7642.

For Picnic or Party there is no substitute for Masters' Cakes. Have you tried our fruit cakes, only 30c a pound, always fresh and delicious. Cherry Cakes have won us our reputation. Try one on your next outing. Masters' Breads and Pastries are the choice of children, and adults, too.

Florence Nightingale Chapter, I.O.D.E., garden party at Hatley Park, Wednesday, July 8. The band of the 16th Canadian Scottish will play during the afternoon with the kind permission of Lieut.-Col. Brooke Stephenson.

B.C. Historical Association. A field meeting is being planned for Saturday, July 11, at Sooke, and members and friends are requested to communicate with the secretary for further information. Phone E 6096.

Miss Morrison, experienced hairdresser, permanent waver, hair tinter, etc., late of the Hudson's Bay beauty parlor, is now with Maison Tyrrell at David Spencer Ltd. Phone for appointment, E 4141.

Regular $15 Psychology Course Lessons, Prof. Robert Moblus, instructor, Harry Gaze's students and general public invited. Class fee, 25c per lesson. Tuesday evening, Temple Hall, North Park Street.

Choristers to participate in the Passion Play chorus, come to rehearsal Wednesday, 8 p.m., Temple Hall, 842 North Park Street, or phone E 6713 for registration.

Mrs. Drake will take charge of your wedding luncheons, supper or private party. Equipment and efficient help provided. Dainty and delicious food always. E 2622.

The Chalet, Deep Cove—Furnished cottages, right on seafront, by day, week or month. You will enjoy a holiday at this lovely resort. Write or phone Sidney 83F.

St. Matthias' Women's Guild tea in the gardens of Mr. Hatch, 182 Barkley Street, Gonzales Hill, Wednesday, July 8.

The Beehive—Two dozen soiled Beret Taffs, 49c; values up to $2. Wash Dresses, English materials, $1.50 to $1.95. Children's Hats, 49c.

Morning Special at hairdressing parlors, David Spencer, Ltd., 9 till 10 o'clock: Marcel, 50c; finger wave, 50c; shampoo, 25c extra. No appointments for this special.

Free Health Lectures every Tuesday, 8 p.m., by A. F. Barton, Drugless Practitioner, in Amphion Hall, 739 Yates St.

Scientific Palmistry Reading free with each vocational analysis. Mme. Mobius, Balmoral Hotel, Suite 18.

Hemstitching and Picot Edging, 7c a yard. A. E. Taylor & Co., 728½ Fort Street. G 3021.

Today's Concert at Beacon Hill

A Musical Event That Hundreds Will Enjoy

THE orchestra concert this afternoon at Beacon Hill Park will be under the direction of William Tickle, and the ensemble will comprise many of Victoria's best known artists. Supporting soloists will be Miss Merle North and Mr. Frank Smedley. A huge audience is anticipated.

The Heintzman Piano

has been chosen for this musical event. The Heintzman is Canada's leading piano, preferred for the brilliance of its tone quality.

Fletcher Bros. LIMITED
(VICTORIA)
1110 Douglas Street

You Owe Yourself Protection Through
Fire INSURANCE Automobile
ELSIE B. RICHARDS
Suite 7, Metropolitan Building, opposite Postoffice
PHONE EMPIRE 7722

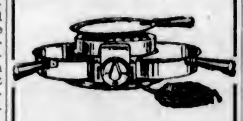

The Hotpoint Grill

Toasts, broils, boils or fries—one of the most convenient appliances ever made—controlled with three-heat snap switch; connects to any outlet.

CALL AND SEE THEM

Hawkins & Hayward Limited
Electrical Quality and Service Store
1121 Douglas Street, Cor. View
Phone E 1171

LOSS OF MANHOOD
And All Diseases of Men
TAKE OUR REMEDIES
Pamphlets, "Man Know Thyself," and Disorders of Men, Ills of Women, also Skin and Blood Diseases, with Diagnosis Form and advice, in plain envelope. Free by mail. Hours, 2 to 6 and 7 to 8, daily, Wed. and Sats. excepted. Consultation by appointment only. Advice free. Mail Order and Tablet Remedies a specialty.
Phone DOUGLAS 3294
ENGLISH HERBAL DISPENSARY LTD.
1359 Davie St. Vancouver, B.C.
35 Years' Experience

USE
SOVEREIGN
THE KING OF TOILET PAPERS
SANITARY and SOLUBLE
Smith, Davidson & Wright Limited
Victoria Vancouver

DON'T READ THIS
Unless your feet are bothering you. C. Atherly, of Vancouver, writes about "Mosco," the wonder remedy for Corns, Callouses and Warts, as follows: "It is very good; it is making my feet fine."
Try "MOSCO." Too. 50c Jar, at
STEWART The Shoe Man 1612 Douglas St.

ARE GIVEN UP FOR DROWNED

SEATTLE, July 4 (AP).—Three persons missing since they disappeared from the cabin cruiser Nona, near Kingston, on Puget Sound, late Wednesday, were given up for drowned today, and efforts were concentrated on a search for their bodies. The missing are Mrs. Carl O. Nelson, Ben Nelson, her brother-in-law, and Bernhardt P. Knudsen, all of Seattle. With Mrs. Nelson's husband, they were on a cruise.

The husband, Carl Nelson, was arrested today by Sheriff D. L. Blan Kenship, Kitsap County. He said that Nelson had admitted the party had been drinking, and after he had fallen asleep he awoke to find them gone and the boat grounded on the shore. Neither of the men could swim and his wife was wearing heavy boots, Nelson said. Their wraps were aboard.

STEINITE OF CANADA CHANGE NAME TO LA SALLE RADIO LIMITED

Supplementary letters patent have been granted by the Secretary of State of Canada, permitting Steinite Radio of Canada, Limited, to change the name of the company to La Salle Radio, Limited, the change to become immediately effective.

This does not alter the personnel of the directorate, although the company now becomes purely Canadian, with no affiliations or associations with foreign manufacturers.

At a recent meeting of the shareholders Arthur O. Secord was appointed president and managing director, Thos. C. Benson, vice-president, and John S. Elwell, secretary-treasurer. Engineering and production will be under the direction of Chas. R. Hill.

The factory of the company is located at Windsor. More commodious quarters and greater facilities have been secured, and two distinct lines of radio will be manufactured—the "Clarion" and "La Salle." Both lines will be completely built in Canada—virtually all parts entering into their construction being manufactured in the Dominion. Distribution has been arranged through the company's present wholesale outlets across Canada, while negotiations are at present being carried on and connections made for distribution in export markets.

COAL
Nanaimo-Wellington
Reduced Prices
LUMP Per ton $10.75
NUT Per ton $9.75
J. E. PINTER & SONS
617 CORMORANT ST.
phone GARDEN 3541

$1.00 allowance FOR YOUR OLD IRON OR TOASTER on the purchase OF A NEW Hotpoint IRON OR TOASTER
Rae Electric

When his automobile overturned and caught fire at Bournemouth, England, Commander L. W. Browell refused to be helped from the wreck until his dog was taken out.

FINE WOODWORK

Save 30% in Cost of Laying Floors

Fir Flooring *Superfine*

DON'T run up extra labor costs in floor laying through badly fitting old-fashioned tongue-and-groove flooring, which takes time and trouble to get a snug fit.

Our Superfine Fir Flooring has an exclusive new V-shaped tongue which gives a hairline fit at the tap of a hammer. It simply clicks into place. A professional floor-layer in Victoria states: "Your new Superfine Fir Flooring saves me 30% in labor costs in laying floors."

Only the finest grade fir, free from knots, shakes and blemishes is used for this new flooring. It is manufactured for perfect widths and thicknesses in our special machine, perfectly kiln-dried and kept in perfect condition in our warehouse, the only one of its kind in British Columbia.

The cost of Superfine Fir Flooring is the same as any No. 1 flooring.

Lemon, Gonnason Company Limited
"Master Craftsmen of Woodwork"
Established 1890
Phones, E 7141—G 7321
P.O. BOX 664
2324 Government St
VICTORIA, B.C.

Women's Work and Institutes

Clubs and Societies

Giving Address

At the meeting of the Women's Union of the First Baptist Church, to be held on Monday afternoon at 3 o'clock, Mrs. C. C. Spofford will give her presidential address, which she delivered at the B.C. Baptist Convention in Vancouver recently. The ladies of Emmanuel and Douglas Street Baptist churches are invited. Miss Mason will be the soloist.

• • •

Catholic Women's League

Victoria Subdivision of the Catholic Women's League will hold a bridge and "500" party at the home of Miss Steiner, Gorge Road, on Thursday afternoon, July 9. Play will begin at 3 o'clock.

• • •

Friendly Help

The monthly meeting of the Friendly Help Association will be held on Tuesday morning, July 7, at 10:30 o'clock, in the rooms (upstairs), Market Building, Cormorant Street.

• • •

Daughters of England

Lodge Princess Alexandra No. 18, Daughters of England, will hold its garden party tomorrow at the home of Mrs. F. G. Bridges, 977 Cowichan Street, from 2 till 5 o'clock.

• • •

Daughters of St. George

Victoria Lodge No. 83, Daughters of St. George, will hold its regular business meeting in the Sons of England Hall, tomorrow night at 8 o'clock.

• • •

Junior Subdivision

A meeting of the Junior Subdivision Catholic Women's League will be held on Thursday evening at 8 o'clock, at the Bishop's Palace.

TODAY'S RECIPE

MACARONI Cheese Timbales—1 cup American cheese, grated or Nukraft; 1½ cups milk, 2 eggs, ½ teaspoon Worcestershire sauce, salt, 1½ cups cooked macaroni, broken; paprika. Blend well the grated cheese, milk, well-beaten eggs and seasonings. Divide the macaroni equally among six custard cups and fill cups with the cheese mixture. Set in a pan of hot water and bake in a moderate oven until firm.

KILLED WHILE STUNTING

PERU, Ind., July 4 (AP).—A pilot and student flyer were killed when the plane in which they were stunting fell 3,000 feet after a wing broke during a nose dive near here. They were Milo Poss, twenty-eight, pilot, and Raymond Cunningham, eighteen, both of Peru. Poss was one of the owners of the Circus City airport here. He had been giving Cunningham flying lessons.

Natty Sport Costumes for Summer Season

A NOVELTY sports ensemble for tennis and other sports wear (1). The outer garment is removed and reveals a playtime frock of white wash silk, knee length. (2) A linen sports hat in white color. (3) A two-piece frock of white flannel, with short sleeves, buttoned in front. The skirt is pleated. The hat is a white straw sunhat and the pumps are of white kid with embroidered eyelet design in color.

Island Social Notes

James Island

Mr. and Mrs. W. A. Scott and Mr. Arthur Scott, of Long Beach, California, have been recent guests of Mr. and Mrs. James Clegg.

• • •

The Misses H. Marshall, Lucy Penzer and Jennie Andrews, who have been teaching at the Island schools, have returned to their homes in Victoria.

• • •

Miss Isabelle Stoddard, of Victoria, was the guest of her aunt and uncle, Mr. and Mrs. J. W. Van Norman.

• • •

Mr. and Mrs. D. A. McNaughton and the Misses Dorothy and Audrey MacNaughton have left for a motor trip to Hazelton, B.C.

• • •

Mrs. Charles MacMillan has returned from Victoria with her infant son.

Royal Oak

The fortnightly card party of the Royal Oak Women's Institute was held in its hall on Thursday evening with five tables in play. The following were prize winners: Ladies' first, Mrs. Hersey; ladies' second Mrs. McQueen; gentlemen's first, Mr. Coffey, second Mr. J. Nicholson; consolation Mrs. Heal and Mr. F. Bobbett. Tea was served at the close of the game by Mrs. Mead-Robins, Mrs. Coffey and Mrs. W. Barker.

• • •

The Little Helpers, of St. Michael's Church, Royal Oak, will hold their annual gathering at the home of Mrs. Young, Saanich Road, on Tuesday afternoon at 3 o'clock.

Salt Spring Island

Mr. Burns and Mr. T. M. McGregor returned on Thursday to Victoria after staying for the night at the Golf Club, from where they made several ascents on Wednesday, taking passengers for trips in their aeroplane.

• • •

Mrs. J. Roberts and her daughter, Miss Alison Roberts, of Vernon, are guests for a month of the former's sister, Mrs. A. Ingils, of Vesuvius Bay.

• • •

Rev. and Mrs. Ramsay and their son, Mr. and Mrs. Headley Craven, and Mr. and Mrs. Elder and two sons, of Victoria, are visitors at the Vesuvius Bay Auto Camp.

• • •

Master Peter Layton came to the Island from Victoria on Wednesday and is the guest for a few weeks of Capt. F. H. Walter, of Ganges.

• • •

Mr. and Mrs. Bourke Nash, of Victoria, returned home on Wednesday after visiting the Island, guests of Mr. Nash's sister, Mrs. A. Ingils, of Vesuvius.

• • •

Miss Daphne Roger, Miss Doreen Parkhill, of Shanghai; Miss Helen Hislop, of Mexico; Miss Betty Lawrence, of Portland, Ore.; and Miss Helen Saunders, of Victoria, are spending a few weeks at Ganges, the guests of Capt. and Mrs. V. C. Best, of the "Alders."

• • •

Mr. and Mrs. T. Kearney, of Kamloops, and Miss Heaps and Miss Marshalizsa, of Vancouver, are guests for a week or two of Miss K. Frampton, of Vesuvius Bay.

• • •

Mrs. J. Ewing and her son, Mr. B. Ewing, of Vancouver, arrived at Ganges on Thursday. They intend spending the Summer on the Island, guests at Harbor House.

• • •

Mr. J. L. Nicholls returned home to Victoria on Thursday after two years' teaching at the Ganges Public School.

• • •

Miss Phyllis Taylor, of Ganges, left on Thursday for some weeks at Sooke.

• • •

Miss Nancy Elliot, of Ganges, left on Thursday for Victoria, where she will be the guest for a few days of Mr. and Mrs. Nicholls.

Ucluelet–Long Beach

Miss Marjorie Leedam, Courtenay, is spending a holiday in Ucluelet and is a guest at the Bayview Lodge.

• • •

Miss Margaret Hansen, Tofino, was a visitor at Long Beach on Wednesday.

• • •

Mr. R. Petree left last week for Port Alberni after spending a few days in the district.

• • •

Miss A. E. Powel left last week for her home in Duncan after spending several months in East Ucluelet.

• • •

Mrs. T. Steele left recently for her home in Vancouver, after spending some time in Ucluelet.

• • •

Among other visitors at Long Beach on Wednesday were: Mrs. S. Elkington, Tofino; Mr. B. Thompson, Ucluelet; Mr. and Mrs. H. Wingen, Tofino; Mr. and Mrs. E. Beaton, Powell River; Mr. W. Littleton, Ucluelet; Mrs. R. T. Murphy, Victoria; Mr. and Mrs. J. Hansen, Tofino; Mr. C. Gibson, Ahousat; Mr. K. C. Hansen, Port Alberni, and Mr. E. Petree, Port Alberni.

• • •

On Tuesday evening, June 30, the community hall was the scene of a jolly dance. Splendid music was supplied by the local orchestra and by the boys on the Lillooet, which was in for the holiday. A large crowd attended, including many visitors from out of town.

• • •

Miss Muriel Cunliffe has returned to her home after being the guest of Miss Sheila Thompson.

• • •

Mr. T. Erickson, who has been in Ucluelet for several months, left recently for his home in Tofino.

• • •

Mr. C. Gibson, Ahousat, was a visitor at Long Beach last week.

• • •

Mr. Micky Nicholson, Tofino, was a recent visitor at Long Beach.

• • •

Miss Lillian Foster, Halifax, who has spent several months at the Bayview Lodge, left on Friday for Port Alberni.

• • •

Miss Josephine Binns, Victoria, who is visiting her mother, Mrs. James Fraser, was a recent visitor at Long Beach.

• • •

Mr. J. Rice, Vancouver, has been spending several days in Ucluelet on business.

• • •

Miss Agnes Williams, Courtenay, is spending a holiday in Ucluelet and is a guest at the Bayview Lodge.

CATHOLIC WOMEN'S CONVENTION ENDS

CHARLOTTETOWN, July 4 (CP).—At the closing meeting of the Catholic Women's League of Canada, the following national conveners were elected: Organization—East, Miss Mary Reardon, Halifax; Central, Mrs. William Kerwin, Ingersoll, Ont.; West, Mrs. B. F. Kiser, High River, Alta. Immigration—Mrs. A. W. Robertson, Montreal. Scholarship—Mrs. J. C. Keena, Toronto. Education and Study Club—Mrs. W. O. Storey, Ottawa. Sisters of Service—Mrs. Carroll, Winnipeg. Child welfare—Mrs. Eagan, Kingston. Laws—Miss Rose McAlberry, Guelph.

Society Notes From Ottawa

OTTAWA, July 4 (CP).—Warm weather has driven the majority of the official hostesses of the capital to their homes in the different parts of Canada, the latest to depart from Ottawa being Mrs. R. J. Manion, wife of the Minister of Railways and Canals.

Lady Perley entertained at a charmingly arranged luncheon this week at the Country Club, when covers were laid for thirty guests. Mrs. George Black, wife of the Speaker of the House of Commons, was hostess at the tea hour.

The Japanese Minister to Canada, Hon. Iemasa Tokugawa, entertained at luncheon on Friday in honor of Hon. W. D. Herridge, Canadian Minister to Washington, and Mrs. Herridge.

Women's Institutes of Vancouver Island

LAKE HILL

Under the auspices of the Lake Hill Women's Institute, the Hon. R. H. Pooley, Attorney-General of British Columbia, will address the meeting to be held on Tuesday afternoon, July 7, at the Lake Hill Community Hall, corner of Quadra and Lodge Streets, at 3:30 o'clock. Mr. Pooley will speak on laws affecting women and children in this province, and a question box will be conducted, giving all interested an opportunity of acquiring information along any points. Members of Victoria, Esquimalt, Royal Oak and Strawberry Vale Institutes and their friends have been invited to attend.

Jokes about Prohibition never seem to end, but one of the best is the story told by Bessie Love, the popular young film star.

It concerns a young Englishman, who, on arriving in New York, was warned by a friend against the vile whisky, so called, sold in certain of the less reputable "speakeasies" there.

Some, he was told, was quite all right. But some of it, containing a percentage of wood alcohol, was more or less poisonous.

"But how do you tell the good from the bad?" he asked.

"Oh," replied his informant, "that's easy. Just dip your finger into it. If your nail stays on, drink it."

B.C. TYPISTS PASS TESTS

Many Victorians Successful in Provincial Stenographic Examinations

Successful candidates in the Civil Service examinations for stenographers in senior and junior grades, held throughout the province on May 30, were announced late yesterday by Norman D. Baker, Civil Service commissioner, after he and his staff had labored for five weeks in the considerable task of checking papers, awarding marks and tabulating the results. Out of 240 applicants who wrote on the examinations in Victoria, 128 were successful, two in the senior grade and the remainder in the junior grade.

A total of 750 applicants wrote in the test all over the province, the examinations being conducted simultaneously in twenty-six centres. This was the largest number ever to apply for the examinations, either federally or under provincial auspices, it is stated. In Vancouver 325 wrote papers, in Victoria 240, while 185 others underwent the test in other centres combined.

Spelling, arithmetic, general knowledge, typewriting and shorthand are the chief subjects concerned in the test, a high standard of proficiency being required for successful candidates.

IN VICTORIA LIST

Those successful in Victoria and Island centres were announced as follows:

Senior—Mary P. Hawkins, Katherine R. Barlow.

Junior — Edith R. Laidman; Charles Eva; Sarah A. C. Scobie; Margaret B. W. Dobinson; Ruth V. McIntosh; Viola Dawson; Violet Watson; Miriam S. Biggin; Bessie L. Milne; Ethel Maud Jones; Gertrude K. Hill; Philip H. Amsden; Marjorie Barnes, Marjorie A. Kennedy, tie; F. Elaine Shepheard; Elizabeth Audrey Wilson; Olive E. M. Baker; Marjorie M. French; Ivy M. Thompson; Maud V. M. Worthington; Gladys V. Sayer, Jean N. Smith, Margaret J. Wilkie, tie;; Florence M. Murkar; Edna M. Herrin; Stephanie P. Jones; Ruth H. I. Lees; Peggy McCallum; Jean L. McQueen, Irene A. White, tie; Archie MacCorkindale; Joan M. Proctor; Marjorie K. Oliver; Marjorie E. Gilliland; Eileen M. Wilson; Helen M. Loggin; Evelyn M. Lewis; Edith W. Howland; William Frank Sawyer; H. Jean Drysdale, Gwen A. Watkins, tie; Jessie Dron, Ellen M. Greenslade, tie; Maureen C. Grute, Laura B. Thomson, tie; Edna G. Sayer; Irene F. Bantiy, Victoria M. Pendray, tie; Jean O. M. Johnzon; Doris M. Schramli; Walter C. Dixon; Louella M. Harper.

MANY TIED FOR MARKS

Roberta I. Dill, Gladys I. Kinsey, tie; Alexander Cruickshank; Violet E. Perry; Neil A. Fraser, Edith Hipwood, Sarah Nixon, tie; Fanny Cumming; Lucy E. Turner; Edith M. Barlow, Margaret C. Inrig, Verna Z. Mitchell, tie; Stanley R. Foubister; Phyllis W. Ellis, Dorothy M. Newman, Marion T. Tierney, tie; Rena York Fleming, Catherine I. Hodge, Amy E. Lowe, tie; Elma Innes; Bessie Armstrong; Agatha B. Bastin, Hildegard Gilliam, Jessie L. Primrose, tie; Violet R. Rodman; Alice M. Edge, Frances J. B. West, tie; Ethel I. McKenzie; Louise H. Patterson; Ada L. Borde; Leslie W. Wheeldon; Ruth A Hanson; Dorothy I. Robinson; Mathilde F. A. Jorgensen; Mary M. Haynes; Lucy M. Robinson; Mollie Edgar; Kathleen I. Gaskill; Isobel S. Hunter; Jean Stewart; Sybil Beedham; Kathleen E. Todd; Janet Wilde, Catherine T. W. Willock, tie; Florence O. Milne, Helen R. Thomas, tie; Olive M. Read; Myrtle G. Bennett; Maud E. Hartree, Patricia Kelly, tie; Joan M. Cowdery; Cecilia L. S. Hamersley; Helen G. Wells; Winnifred M. McAdams; Margaret Mossey; Dorothy S. Tyrer; Grace Tuckey; Ruth Silverton; Patricia D. Fatt, Dola C. Greaves, tie; Vivian M. Pennock; Velma Mary I. Jacklin; Lily B. Northam; Marjorie Beedham, Lucy M. Caufield, tie; Harry H. Youson; Irene M. Couch; Clara M. Fagerberg; Edna Irvine, Evelyn G. McCullough, tie; Kathleen E. Riley; Helen D. Forrest; Mabel L. M. Sanders; Edith A. House.

IN ISLAND CENTRES

Many wrote in the junior examinations in other British Columbia centres. Those who succeeded in Island centres, apart from Victoria, are recorded as follows:

Duncan—Joyce G. Norie, E. Beverly Brien and Cicely N. Neel.

Cumberland—Marjorie L. Hopkins.

Nanaimo—T. Sylvester Sillanpaa, Valentine Griswold, Margaret C. Saimon, Dorothy Dickinson, Madeleine M. Verchere, Grace Mainwaring, Mary J. E. Gidney, Sanni Perala, Eileen C. McMillan, Georgina L. Gidney, Margaret McIntyre, Mary Thomsic, Jack G. B. Edgell.

Another Young Victorian

This Is Vivienne Mary Scott Challen, Four-Year-Old Daughter of Mr. and Mrs. H. Challen, of 1703 Chandler Avenue

Kitty McKay

By NINA WILCOX PUTNAM

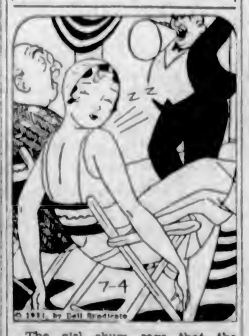

The girl chum says that the Fourth of July orator used to say a mouthful, but now he says a megaphoneful.

It Speaks For Itself—

If your frocks are New Method Cleaned, you know they have received perfect cleaning. New Method clarification system provides a constant flow of crystal-clear solvent — absolutely pure — and because it's pure it removes ALL the dirt —and that ordinary dry-cleaning fails to do.

Send a frock today and see what a wonderful difference New Method Cleaning makes.

New Method Dry-Cleaning

GARDEN 8166

Dry Cleaners — New Method Laundries Limited — and Dyers

Permanent Waves of Distinction

$3 *Permanent Rewaves*

If your permanent has grown away from the parting, let us rewave it for you $3.00
Full head, croquinole or spiral oil treatment, including one extra oil treatment and finger wave $10.00
Eugene Method with extra oil treatment and finger wave $12.00

Individual Attention—Separate Booths
We Finger Wave Any Permanents

MAISON TYRRELL
HAIRDRESSING PARLORS
David Spencer, Ltd. Phone Empire 4141

SEE OUR DISPLAY OF NOVELTY NECKWEAR
WILKERSON'S
1210 Douglas St. JEWELER Phone G 7712

Spradlin's Odorless Mothproof "It's Permanent" Furs Permanently Mothproofed
6 Winch Building E 0724

FURNITURE REMOVAL VANS
with closed doors, are specially constructed for the removal of household goods. Separate compartments for china and pictures. Our vans are heavily padded throughout; individual furniture covers give added protection and insure against any possible chance of scratches or rubbing. Telephone call brings our inspector to your door; you are not obligated.
SHIPPING AGENTS REMOVERS CUSTOMS BROKERS
DUNCAN STORAGE COMPANY
516-520 Bastion Square. 522-530 Chancery Lane. Office Phones: Warehouses: Garden 1167

FASHION— $6.60 Limit Phone G 4422
½ Price Sale Now On!
743 Yates Street —BOOTERY

July Values for Your Home

3 ROOMS of Smart New Furniture

$400

READ OVER THIS LIST

YOUR LIVING-ROOM FURNISHED WITH 10 SMART PIECES
$160
Including:
1 Chesterfield with 2 Chairs to match, in large variety of good quality coverings
1 9 x 10½ Guaranteed Axminster Rug
1 Fancy Mirror
1 End Table
1 Chesterfield Table
1 Lamp Stand
1 Lamp Shade
1 Table Lamp Complete
$15 Down, $16 Per Month

YOUR BEDROOM FURNISHED COMPLETE, 10 PIECES, FOR
$110
Including
1 Walnut Bed
1 Walnut Dresser
1 Walnut Chiffonier
1 Walnut Vanity
1 Walnut Bench
1 Cable Spring
1 All-Felt Mattress
1 Rayon Bedspread
2 Reversible Wool Mats
$11 Down, $11 Per Month

YOUR DINING-ROOM FURNISHED FOR
$140
Including ten pieces, the best in quality:
1 Dining-Room Table in walnut
6 Chairs to match
1 Buffet to match
1 6¾ x 9 Axminster Rug
1 Dinner Wagon
$14 Down, $14 Per Month

Hom... Phone ...stration.

Fret Sweepers
...rgain. Each..... 3.49
... of full size and very ... quality. Even if you have ... cleaner you will find one ... Sweepers very handy in ... ne, for clearing crumbs, ...tc., at any time.
—Third Floor, HBC

Social and Personal

Personals, Parties Visitors

Dinner Dance Hostess

Mrs. F. W. Townsend entertained a large number of guests at Hamsterley Lakeside on Friday evening in honor of the coming-of-age of her daughter Gladys. Covers were laid for seventy-five and dancing was enjoyed after dinner, a four-piece orchestra providing the music. The invited guests were: Captain and Mrs. A. M. Aitken, Mr. and Mrs. H. L. Sangster, Mr. and Mrs. E. Day, Mr. and Mrs. J. P. Townsend, Mr. and Mrs. R. Tillyer, Mr. and Mrs. R. Hibberd, Mr. and Mrs. J. Puckey, Mr. and Mrs. J. Davis, Mr. and Mrs. J. Miller, Mr. and Mrs. C. Saunderson, Mrs. L. McIntosh, Mr. and Mrs. D. Gallie, Mr. and Mrs. J. H. Garden (Calgary), Mrs. Garden, Sr., Mr. and Mrs. Songhurst, Mr. and Mrs. J. Mathieson (Los Angeles), Mr. and Mrs. R. Jones (Seattle), Misses Helen Bolt, Pat Hudson, Ruth McIntosh, Ina Wallace, Mary Simpson, Helen Ferguson, Marguerite McIntosh, Agnes Flitton, Elma Innes, Jenny Stewart, Alice Colley, Alice Gallie, Florence Bell, Connie Todd, Helen Gallie, Ethel Rae, Gwen Saltmarsh, Reta Gallie, Marion Moon, Ethel Aitken, Winnie Warburton, Anne Ensley, Betty Goldie, Doris Martin, Dorothy Cave, Olivine Ormond, Marieta Townsend and Messrs. Horace Phillips, Bob Maze, Ed Barton, K. Dorman, Roger Phillips, Frank Coverdale, Ernie Simpson, Norman Tyrell, Wes Whitlaw, Henry Cockin, Lawrence Denton, Harry Cooley, Bob Walker, W. Brown, Tom Stevenson, Eric Penty, Les O'Connor, Reuben Tillyer, Rod Hale, Inar Tangsa, Bert Walton, W. Sharp, Gordon Aitken, Ivor Shallish, D. Farringer (Alameda), and D. McIntosh.

* * *

Hold at Home

Mr. and Mrs. Arthur T. Hunkin, 1304 Coventry Avenue, held a delightful afternoon reception, assisted by the staff of the George Jay School, of which Mr. Hunkin is principal, in honor of Mrs. M. Menkus, who retires this year under the Pensions Act, having taught with great success in the George Jay School for the last twenty-one years, and having also to her credit fourteen years as a teacher in the Boys' Central School. During all this time Mrs. Menkus has been a most popular and efficient leader and guide to the many young people who have been entrusted to her care. A presentation was made to Mrs. Menkus with a tribute of appreciation and the good wishes of her associates, Miss C. L. Harris, on their behalf, presenting Mrs. Menkus with a beautiful walnut serving tray. Miss Harris presided at the prettily appointed tea table, a large silver bowl of pink snapdragons and blue tapers adding to its charm.

* * *

Celebrate Anniversary

Mr. and Mrs. Malcolm MacDuff celebrated their silver wedding at 1333 Lyall Street, Esquimalt, on Friday, when many old friends called to offer congratulations. Tea was served by Mrs. N. Patterson, Mrs. R. Nicol and Miss E. MacDuff, at a very prettily decorated table, assisted by Mrs. Pickard and Mrs. Thomson. Those present in the afternoon were: Mrs. J. Dobbie, Mrs. E. Kemp, Mrs. M. Nicol, Mrs. J. Watt, Mrs. N. Patterson, Mrs. R. Nicol, Mrs. M. Ford, Mrs. H. Pickard, Mrs. Thomson, Mrs. A. McBeath, Mrs. G. Hansen, Mrs. M. Mead, Mrs. J. Watt, Mrs. McGrath and Mrs. G. Williamson, and Misses E. MacDuff and M. Ford. Later in the evening immediate relatives gathered at a small dinner party and presented both Mr. and Mrs. MacDuff with handsome watches. They also received a number of other beautiful gifts and flowers.

* * *

Miscellaneous Shower

Mrs. G. Bissenden entertained at a miscellaneous shower at her home on Doncaster Drive, in honor of Miss Gwen Wright, a July bride-elect. The invited guests were: Mesdames Archer, Browning, Cantwell, Carter, Cave, Daniels, Garnett, Hill, Passmore, Larman, Maysmith, McKenzie, Rawnsley, Skinner, Stephenson, Tippett, Taylor, Lynn, F. West, Wells and Wright; Misses G. Wright, C. McKenzie, P. Buxton, H. Carter, N. Bissenden and T. Larman. A prettily decorated basket, filled with useful and varied gifts, was presented to the bride-to-be. Games and competitions were enjoyed, the winners in the guessing contest being Misses Ethel McKenzie and Gwen Wright. The reception rooms and the supper table were decorated in an attractive mauve and green color scheme.

* * *

Shower for Bride-to-Be

About ninety friends assembled at the home of Mr. and Mrs. J. Thomson, of Blackwood Avenue, recently, for a miscellaneous shower in honor of Miss Grace Slater and Mr. Arthur Bagshaw, whose marriage will take place shortly. Miss Mary Thomson, who was prettily dressed as Little-Bo-Peep, presented the young couple with three heaping baskets of gifts, after which a beautiful cedar chest filled to overflowing was brought in. During the evening a number of the guests delighted the gathering with solos, duets, musical numbers and recitations, following which a buffet supper was served.

* * *

Entertains Auxiliary

Mrs. L. M. Lovatt entertained the members of the Woman's Auxiliary to the Royal Society of St. George and their friends at her home on Melton Street on Friday afternoon. Tea was served on the lawn and a most enjoyable time was spent. Those present were: Mrs. Moody, Mrs. Randall, Mrs. Ruddick, Mrs. Cary, Mrs. Pearson, Mrs. Parsons, Mrs. Howard, Mrs. Horricks, Mrs. Crann, Mrs. Mowit, Mrs. Valliant, Mr. Thompsett, Mrs. Dunn and her grandchildren.

* * *

Returns to Smithers

Rev. L. J. Hales, of St. James' Anglican Church, Smithers and Mr. Fred Evitt, also of Smithers, have returned to their home after spending the past month holidaying with friends in Vancouver and Victoria.

En Route to Los Angeles

Misses Margaret, Florence and Luella Mannix, daughters of Mr. Fred Mannix, railway contractor of Calgary, spent yesterday in Victoria, paying a short visit to their grandfather, Mr. George Mannix, 3378 Douglas Street, and other friends in this city. They will leave this morning by the Ss. Emma Alexander for Los Angeles, where they will visit their mother, who has been convalescing there for some time, following a severe illness.

* * *

Visitors at Roccabella

Mr. and Mrs. V. Purcell and family, of Bellingham, and Mr. and Mrs. C. Ballard and family, of Seattle, who have been staying at Roccabella, left Victoria yesterday. They are relatives of Mrs. C. M. Roberts, Burdett Avenue.

* * *

Go to Santa Barbara

Mrs. Uhthoff, accompanied by her children, John and Muriel, will sail today on the Emma Alexander to spend the holidays at Santa Barbara, Cal., visiting Mrs. Uhthoff's sister. They will return to Victoria at the end of August.

* * *

Revisiting City

A party of motorists which arrived in the city last week from California, included Mrs. O'Neill Hayes, Mr. Harold O'Neill Hayes and Mr. Donald O'Neill Hayes, who is to be married this week.

* * *

Arrives From California

Mr. Alex McPhillips has arrived from Palo Alto, Cal., and is spending his Summer vacation with his father, Hon. Mr. Justice A. E. McPhillips, Rockland Avenue.

* * *

Return From Holiday

Mr. and Mrs. W. Ford and Miss E. Ford have returned from a ten-day holiday trip, during which they visited Mount Rainier Park and other places of interest in Washington.

* * *

Leave for Vancouver

Mrs. E. Flesh and her daughter will leave on this afternoon's boat for Vancouver, after a short visit here to attend the Hurst-Wheeler wedding.

* * *

Returns North

Miss Mary O'Hagan has returned to her home in Powell River, after spending the last three weeks in Victoria as the guest of Mrs. John L. Parkington.

* * *

Visiting Relatives

Mrs. Heney, of Montreal, formerly Miss Amy Springett, is visiting her aunts, the Misses Galt, St. Charles Street.

* * *

From Calgary

Mrs. H. E. Miller and children, Barbara and Marilyn, will arrive in the city this afternoon from Calgary for the Summer holidays.

* * *

Visit at Lake Hill

Mr. and Mrs. W. E. Bond, of Vancouver, are visiting friends in this city and are the guests of Mr. and Mrs. L. E. Bond, Lake Hill.

* * *

Visitor From South

Mrs. Cyril Wheatley has arrived in Victoria, after motoring up from California, and is visiting her mother, Mrs. Herrick McGregor.

Were Married Recently

—Photograph by H. U. Knight.

Dr. and Mrs. Ronald Scott-Moncrieff (nee Gale), Whose Marriage Took Place on Thursday at St. Stephen's Church, South Saanich.

At Langford Lake

Major and Mrs. A. C. Futcher and family are enjoying a month's vacation at Langford Lake.

* * *

Back From Vancouver

Mrs. J. S. C. Fraser, who has been spending a few days in Vancouver, returned home last evening.

* * *

Return From Honeymoon

Colonel and Mrs. H. T. Goodland have returned from their honeymoon, which they spent at Banff.

* * *

Hospital Patient

The friends of Mr. W. Denholme will regret to learn he is a patient in the Royal Jubilee Hospital.

Marriage Solemnized Quietly

The wedding of Elsie, eldest daughter of Mr. and Mrs. R. L. Rich, Blanshard Street, and William, third son of Mr. and Mrs. A. G. Harrison, was quietly solemnized in the Church of Our Lord last night at 8:30 o'clock, Rev. A. deB. Owen officiating.

The bride, who was given in marriage by her father, wore a pretty sleeveless frock of powder blue crepe de Chine, cut on slim princess lines, and a large picture hat of mohair to match trimmed with ribbon, and she carried a bouquet of pale pink carnations and sweet peas.

She was attended by Miss Betty Minnis in a frock of green-flowered chiffon, made in mid-Victorian style with a deep girdle of green velvet and a mohair hat to match. She carried a bouquet of delphiniums and peach gladioli. Mr. Frank Waters supported the groom.

A small reception for relatives was held after the ceremony at the home of the bride's parents, where flowers in great variety were charmingly arranged. After a short wedding trip on the Mainland, Mr. and Mrs. Harrison will make their home at Cordova Bay for the Summer months. The bride traveled in a smart ensemble of blue silk, with overcoat to match, and a chic fawn hat.

Among the wedding gifts was a set of cutlery from the staff of the New Method Laundry, where the bride had been employed.

CITY TEMPLE FUNCTION

The Ladies' Auxiliary of City Temple will hold a congregational conversazione as a Summer opening feature at Temple Hall on Wednesday afternoon and evening. This will be the last function held at Temple Hall prior to the reconstruction of the building into an auditorium.

Musical Wife—"It's strange, but when I play the piano I always feel extraordinarily melancholy."

Husband—"So do I, dearest."

Cotton Tweed Makes This Smart Outfit

This snowflake cotton tweed is cleverly made into a jumper frock of black and white with a tracing of yellow in its make-up. The blouse is of maize broadcloth and with this the high-cut neck velveteen coat, over which is the collar of the blouse. The turban is of black and yellow jersey.

Oak Bay Church Scene of Wedding

Beautifully decorated for the occasion with roses, sweet peas and greenery, and lighted tapers on tall standards, Oak Bay United Church was the setting for the wedding of May, eldest daughter of Mr. and Mrs. T. Chattell, Dryfe Street, and Richard, eldest son of Mr. and Mrs. W. N. Sneddon, Bridge Street, last night at 8:30 o'clock. Rev. W. A Guy performed the ceremony, and during the signing of the register Mr. M. King sang "Because." The wedding marches were played by Mr. L. Partington.

The bride, who was given in marriage by her father, wore a charming gown of white silk lace. It had a plain bodice, the long skirt being fashioned with tiers of tiny flounces and a caped coat which was fastened with a diamante buckle. Her veil of silk net was worn as a cap with a cluster of orange blossom and pearls across her brow, and she carried a shower bouquet of Ophelia roses, swansonia and pink bebe gladioli.

TWO BRIDESMAIDS

There were two bridesmaids, Miss Rhoda Chattell, sister of the bride, who wore pale mauve satin, and Miss Netta Sneddon, sister of the groom, who was in pale green silk. Both frocks were similarly fashioned with sleeveless bodices and long flared skirts. They wore mohair hats to match their frocks, with bandeaux of flowers across their brows, and carried bouquets of pale pink carnations and mauve sweet peas. The flower girls were Katherine Sneddon, sister of the groom, and Doreen Chattell, niece of the bride. They were dressed alike in pale pink crepe de Chine frocks with knots of mauve and yellow streamers and wreaths of rosettes in their hair, and they carried baskets of pale pink sweet peas.

Mr. James Sneddon was best man, and the ushers were Messrs. T. and A. Chattell.

RECEPTION

A reception was held later in the Hampshire Hall, where pink and white streamers, tall ferns, sweet peas and rambler roses were arranged with artistic effect. The bride and groom received their friends standing beneath a floral arch and bell, and they were assisted by Mrs. Chattell, in a robe of black crepe de Chine and hat to match, and by Mrs. Sneddon, in green satin and hat en suite. The supper table was centred with the three-tier bride cake, which was set amidst folds of pink and white tulle.

Mr. and Mrs. Sneddon left at midnight for a wedding trip on the Mainland, after which they will make their home in Vancouver. The bride left in a charming frock of Elizabeth blue georgette, with a fawn lace ruffled collar and cape coatee with fawn lining, with which she wore a fawn overcoat and hat trimmed with blue, and fawn shoes.

Among the many beautiful gifts received by the young couple was a silver tea set from the staff of David Spencer, Ltd., of which the bride had been a member for nine years.

Weddings

TUCKER—LAIRD

The wedding of Mona Jean Charlotte, only daughter of Captain and Mrs. G. A. Laird, 2639 Mount Stephen Avenue, and Edward Henry Tucker, of Victoria, took place quietly at the First United Church last night at 7:30 o'clock. Rev. Dr. W. G. Wilson performed the ceremony.

BARNES—FAIRALL

The marriage of Miss Iris Fairall and Mr. William John Barnes was quietly solemnized recently at the residence of the officiating clergyman, Rev. A. deB. Owen. The bride's sister, Miss Gwen Fairall, and Mr. James Barnes, brother of the groom, attended the young couple. After a short honeymoon trip, Mr. and Mrs. Barnes will return to make their home in Victoria.

HUGHES—ODETTE

The wedding took place at San Francisco recently of Claraine Odette, daughter of Mr. and Mrs. Fred Odette, of San Francisco, and Frank Hughes, son of Mr. and Mrs. W. H. Hughes, of Victoria. The bridegroom was a resident of Victoria until a few years ago, and has many friends here. After a three weeks' honeymoon they will make their home in San Francisco.

Engagements

PULLING—JOHNSTONE

Mr. J. R. Johnstone, 1270 Victoria Avenue, announces the engagement of his daughter, Viola Luella, to George Arthur, younger son of Mr. and Mrs. A. E. Pulling, Chemainus, the wedding to take place at Oak Bay United Church, July 22, at 3:30

RODD—HALL

Mr. and Mrs. William Hall, Denman Street, announce the engagement of their only daughter, Mary, to John, son of Mr. and Mrs. R. G. Lyster Rodd, Gorge Road. The wedding will take place quietly this month.

McLENNAN—LEWIS

Mrs. M. A. Lewis, of 669 Pine Street, announces the engagement of her eldest daughter, Mzy, to Mr. John McLennan, Market Street, the wedding to take place in August.

MISS K. CAMPBELL IS B.C. VICE-PRESIDENT FOR BUSINESS WOMEN

MONTREAL, July 4 (CP).—Miss Dorothy Heneker, of Montreal, was today re-elected Dominion president of the Canadian Federation of Business and Professional Women's Clubs at the closing business session of that body's convention here. A banquet tonight, at which Miss Agnes McPhail, M.P., was the principal speaker, brought the convention to a close.

Miss Pansy Paul, of Calgary, was chosen Dominion vice-president, and Miss Ethel Thornton, of Winnipeg, was elected secretary-treasurer for the ensuing year. Provincial vice-presidents appointed today were as follows: British Columbia, Miss Katherine Campbell, of Vancouver; Alberta, Miss Jessie Smith, Calgary; Saskatchewan, Miss Marion Cowie, Saskatoon; Manitoba, Miss Hilda Heffon, Winnipeg; Ontario, Miss Mary Mount, Hamilton, and Quebec, Miss Hazel Taylor, Montreal.

LAST TRIBUTE PAID

TORONTO, July 4 (CP).—A flight of airplanes dipped their wings over Mount Hope Cemetery here today during the burial of Charles Daly, twenty-year-old parachutist, who was one of the five persons killed in the crash of a Travelair monoplane at Hamilton, July 1.

MOTHER'S ANGELS

WILLIE WILLIS
By Robert Quillen

"Ever'time Pug gets hurt he gets to wear a bandage that shows, an' I had to go an' set on a nail."

LITTLE SISTER
By Ruby Holland

"When I sauced muvver an' stamped my foot at her, she said Dod would punish me, but it wus daddy what spanked me when he heard 'bout it."

Beach HOTEL
OAK BAY (VICTORIA) B.C.
Opposite the Famous Victoria Golf Club
The New Hotel
On the Sea
2 Acres of Unique Gardens, Private Beaches and Swimming Pool
Every Room With Bath, Telephone

Support Home Industry
WHAT'S THE DIFFERENCE
. . . between "Saanich" Brand Clams and other clams
?
Try Our's and See
Take some along for that camping trip and keep a can or two in your pantry.
SAANICH CANNING COMPANY LIMITED

New Shipment English Prams
From $27.50
Terms Without Interest
Standard Furniture
719 YATES ST.

AMPHION HALL
GORDON BUILDING
739 YATES STREET
For entertainments, dancing, musicales, etc. Grand piano; oak floor, 44 x 80 ft.; 400 chairs, 30 card tables. Fully equipped for light refreshments. All cleaning up done and elevator attendant provided.
Everything New and Clean
Reasonable Rates
THE GRIFFITH CO.
"The Real Estate Centre"
817 View Street Phone E 7181

THERE IS NO CLEANING WORK WE ARE NOT EQUIPPED TO HANDLE
Pantorium DYE WORKS
of Canada, Limited
port and Quadra
Empire 7158
Standard of Service Combined
th Economy
No better and Pressed... $1.00
use of only
permanent that
way
Monday, Tuesday
Shampoo and Finger
Haircut and Marcel
Shampoo and Water
We Sell

JAMES BAY HOTEL
On Government Street
Close to Sea and Park
Moderate Inclusive Rates
We Cater for Private Dinners and Banquets
Phone G arden 8174

Harper Method
Specialists in
Facials and Scalp Treatments
819 Hayward Bldg. Phone E 4026

LOW PRICED DENTISTRY
Our new low prices afford the utmost saving on dental work of reliable quality. Let us examine your teeth and give you an estimate.
DR. COULTAS
1109 DOUGLAS ST.
(Diagonal Floors)
Phone Empire 2041

DIGESTIN
A New and Wonderfully Effective Remedy for the Treatment of Indigestion, Sour of the Stomach and all Gastric Disturbances
AGENTS
MacFARLANE DRUG CO.
Corner Douglas and Johnson Streets
Phone G 1511

July Clearance SALE
OFFERING—
Phenomenal SAVINGS
On
QUALITY
Summer Fashions
A SALE THAT IS A SALE!
ENTIRE STOCK
DRESSES
SUITS
COATS
HATS
SENSATIONALLY REDUCED
AS used by Mallek's, the word SALE involves exceptional responsibility to those who read and rely upon printed announcements. It means very definitely A SALE THAT IS A SALE. Absolutely everything in the store is drastically reduced. We've a larger stock to clear than we've ever had before. Consequently we've had to cut prices more ruthlessly than ever before in our entire career . . . Our REGULAR stock . . . measuring up to our highest standards of QUALITY . . . the finest, smartest Spring and Summer fashions . . . marked in many cases actually below cost. Take advantage of these really phenomenal bargains.
1212 DOUGLAS ST.
E 1622
Mallek's LIMITED
Women's Ready-to-Wear, MILLINERY and FURS

Permanent Wave
$3.75
REDUCED FROM $5.00
MON., TUES., WED.
Three More Days
SPECIAL permanent of most becoming effect to your particular type and texture of hair, including finger wave, set and shampoo. Regular $5.00. Now $3.75
Our Special Offer Extended
CLOSING WED. 1 P.M.
Owing to the rush of business which has been ours during the last few days of the month, we have decided to continue our special reduction for three more days. Positively the last chance to get this New Method Wave as the low price expires 1 P.M. Wednesday.
Appointments may be made for the months of July and August at the special reduced price, if made before the closing date, Wednesday, 1 P.M.
$5 PERMANENT WAVE SHOP
Cor. Fort and Douglas Streets
Upstairs in the Kresge Building
Phone E 0522

QUALITY SHOES
CATHCART'S
1208 Douglas St. Phone G 6111

PIGGLY WIGGLY
Mrs. Drake's Bread, at All Our Stores, 5¢ a Loaf

CULBERTSON on CONTRACT

by Ely Culbertson

World's Champion Player and Greatest Card Analyst

"TIME AND TIDE ON NO MAN WAITS"

Time is one of the most important elements in the play of a hand at no trump. The race for the establishment of winning low cards before the enemy does likewise, generally determines the success or failure of the contract. This is a very exciting contest when two long and strong suits are opposed. When the honors heading suits are in sequence, the attack is direct and the fate of the clash of force against force rests upon frontal attack.

At other times the opponents must attempt an encircling movement. This is true when the suit is not headed by a strong honor sequence and the declarer's tenaces must be developed by finesses. The hand today is a case in point and vividly portrays the importance of time factor in play. It was played in duplicate at a recent tournament in Los Angeles. The scores varied all the way from a defeat of 900 points in one instance, to the making of five-odd in another. Victory or defeat rested on the planning of the campaign and consequent play of the first card by the declarer.

North-South vulnerable
No score

North: ♠ K J 9 ♥ Q 7 ♦ 10 9 4 ♣ K Q 10 9 2

West: ♠ A 8 5 4 ♥ 3 2 ♦ K J 8 6 2 ♣ 7 6

East: ♠ Q 10 7 6 ♥ J 9 8 4 ♦ 5 3 ♣ A 8 5

South: ♠ 3 2 ♥ A K 10 6 5 ♦ A Q 7 ♣ J 4 3

The bidding:

South	West	North	East
1 ♥	2 ♦ (1)	3 ♣	Pass
3 NT (2)	Pass	Pass	Pass

1. West's defensive overcall of two Diamonds is sound. North and South appear to be on the way to a 700 point rubber. The hand contains two honor tricks, as well as fair playing strength. The bid can do no harm. It may, on the contrary, prevent opponents from bidding a makable game. If it does not serve that purpose, it may point the way to the only safe defence. It is true that game with West's hand is remote against strength shown by an opening bid; still, "guerilla tactics," when judiciously used, will make it harder for the enemy to get together.

2. South boldly carries the contract to game, encouraged by North's free takeout. His hand contains more strength than two and a half honor tricks, shown by his opening bid but the Heart suit, lacking support by partner, is not strong enough to rebid.

West's choice of an opening lead is fairly clearly marked. Hearts were bid by South originally. North has bid Clubs. The Spade suit has not been mentioned in the bidding. Perhaps that is the weak spot in South's armor, so West opens his fourth best Spade in order to get a lead through the Ace Queen in Diamonds, which South apparently holds. South had a hard guess. "West holds one of the missing Aces," he reasoned, "but which one?" If it is the Ace of Clubs and if East holds the Ace of Spades, then nothing can be done as in the race of suit establishment East and West must then inevitably win. Place the Ace of Spades in the West hand and the location of the Ace of Clubs is relatively unimportant. There are probably no more than three losing Spade tricks and if the Clubs can be established before the Diamond Ace is driven out, South can count four Clubs, three Hearts, one Spade and one Diamond for a total of nine tricks. This was the way the hand was played at one table and the close reasoning of the South player resulted in two extra tricks by way of lagniappe.

"Strategy," remarks Josh Billings, "is getting there first with the most men." This may not be a complete definition of strategy, but it is a very accurate definition of the strategy underlying the play of this and other hands of like character.

Hudson's Bay Company.
INCORPORATED 2ND MAY 1670.

News of Intense Interest to the Deaf!

The Little Gem Ear Phone

A Simple, Effective Device Which Can Be Worn Without Headband

Look at it and you see the simplest and smallest effective device yet invented. Use it and you feel that you have the most wonderful piece of mechanism yet devised for those suffering from deafness.

FREE DEMONSTRATION

in our Optical Department, Tuesday, Wednesday and Thursday, July 7, 8 and 9.

Hear under all conditions in the church, theatre, talkies, over radio, telephone, and in general conversation. Ask about the Gem Ear Massage, used to stop head noises and improve hearing.

A Laboratory Expert

will be in attendance on the above days. We most earnestly request you to call, make a test privately, and receive expert advice without charge. Every instrument is guaranteed. Tell your friends who are suffering from deafness. Ask or write for booklet.

—Optical Dept., Mezzanine Floor, H B C

Hudson's Bay Company.
INCORPORATED 2ND MAY 1670.

The "Lady Hudson" Perfect Permanent 7.50

No better value anywhere. Expert operators and the use of only highest quality materials insure a perfect permanent that really satisfies.

Morning Specials

Monday, Tuesday, Wednesday, 9 to 12 o'Clock

Shampoo and Finger Wave $1.00
Haircut and Marcel $1.00
Shampoo and Water Wave $1.00

We Sell and Apply Notox

—Mezzanine Floor, H B C

Hudson's Bay Company.

INCORPORATED 2ND MAY 1670.

Other Stores at Winnipeg, Yorkton, Saskatoon, Edmonton, Calgary, Nelson, Vernon, Kamloops and Vancouver

July Clearance Sales

Lowest Prices in Years---Bargains in Every Department

HBC SERVICE GROCERIES Phone EMPIRE E7111

Food Supplies Away Below Last Year's Prices

That H B C prices are lowering the cost of living is strikingly evident from the following list of food supplies, showing prices prevailing July, 1930, compared with our sale prices now.

	July 1930	July Sale Price 1931
BUTTER, Selected Creamery	Per lb., 35c 3 lbs. for $1.00	28¢ 82¢
Side Bacon, H B C Special	Per lb., 40c	24¢
Side Bacon, Swift's Premium	Per lb., 57c	42¢
Cheese, Ontario Mild	Per lb., 27c	20¢
Lard, Pure Bulk	Per lb., 19c 3 lbs. for 55c	14¢ 39¢
Eggs, B.C. Fresh Firsts	Per doz., 33c	20¢
Picnic Hams, smoked	Per lb., 27c	22¢
Baked Ham, sliced	Per lb., 75c	58¢
Boiled Ham, sliced	Per lb., 58c	50¢
Corned Beef, sliced	Per lb., 30c	25¢
Flour, Five Roses Bread	98-lb. sk., $4.35 49-lb. sk., $2.20 24-lb. sk., $1.15	$3.10 $1.59 82¢
Flour, Wild Rose Pastry	10-lb. sk., 48c	39¢
Tea, H B C No. 1 Broken Orange Pekoe	Per lb., 65c	52¢ 3 lbs. $1.45
Tea, Blue Ribbon, Malkin's and Nabob	Per lb., 50c	44¢ 3 lbs. $1.30
Coffee, H B C Mocha and Java Brand	Per lb., 60c	47¢
Sugar, B.C. Finest Granulated	100-lb. sk., $5.80 20 lbs., $1.20	$5.40 $1.15
Bread	Per loaf, 10c	3 for 25¢
Marmalade, Empress Orange	4-lb. tin, 55c	47¢
Jam, Beach's New Season's Strawberry	4-lb. tin, 67c	53¢
Certo	Per bottle, 32c	27¢
Rubber Rings	Per pkt., 10c	2 for 15¢
Mayonnaise, Best Foods Brand	16-oz. jar, 65c	42¢
Salmon, Horseshoe Sockeye	½'s, per tin, 23c	17¢ 3 for 50¢
Sardines, King Oscar in tomato sauce	Per tin, 17c	14¢ 3 tins 40¢
Corned Beef, Libby's	Per tin, 25c	18¢
Ketchup, Heinz Tomato	Large bottle, 27c	23¢
Soda Biscuits, Ormond's	Per pkt., 20c	17¢
Assorted Biscuits, Fancy Mixture	Per lb., 25c	19¢
Jelly Powders, Seal of Quality	Per pkt., 4, 25c	5¢
Chocolates, Fancy Assorted	Per lb., 40c	25¢
Chocolate Rosebuds	Per lb., 50c	35¢
Rice, No. 1 Jap	Per lb., 7½c	5 lbs. 25¢
Macaroni, Ready Cut	Per lb., 10c	3½ lbs. 25¢
Oats, Quick Quaker, with Premium	Per pkt., 40c	32¢
Oats, Quick Quaker, non Premium	Per pkt., 30c	22¢
Peas, Royal City, Size 4	Per tin, 18c	2 for 25¢
Corn, Quaker Brand, No. 2	Per tin, 17c	2 for 25¢
Tomatoes, Royal City, No. 2½	Per tin, 18c	12¢ 3 tins 35¢
Sunkist Oranges	Per doz., 45c	35¢
Sunkist Grapefruit	3 for 25c	5 for 25¢
Ashcroft Potatoes	Per sack, $4.75	$1.75

HBC GROCETERIA CARRY AND SAVE

July Savings for Monday Shoppers. Orders Carried to Your Car Free

Sunlight Soap, 2 cartons 35¢
Libby's Corned Beef, No. 1 tins, 2 tins for ..... 35¢

Tea—H B C Green Packet, Choice India and Ceylon, per lb. ..... 35¢

Our Economy Coffee, freshly ground, per lb. ..... 25¢
Goblin Raspberry Jam, Holsum Co.'s pack, 40-oz. jar, 39¢
Polk's Fancy Grapefruit, 8-oz. tins, 2 tins for ..... 25¢

Shredded Wheat, packet, 10¢
Libby's Pineapple, sliced or crushed, 2 tins for ..... 25¢
Heinz Pork and Beans, 11-oz. tins, 3 tins for ..... 25¢
Rainier Malt, hop flavored, per tin ..... 55¢
Brand's A-1 Sauce, at, per bottle ..... 22¢
Hudsonia Flour, 7-lb. sack for ..... 24¢

Ceylon Pekoe Tea, Selected Blend, 1,000 lbs. at, lb., 27¢

—Quality Food Market, Lower Main Floor, H B C

July Savings in Summer Window Draperies

Here is your opportunity to renew your window draperies at quite a substantial saving in cost. The following are just a few of many special bargains offering in this department.

Swiss Curtain Panels

Distinctive, with beautiful Swiss work in fine embroidery, 2¾ yards long and 40 inches wide, in a nice ecru shade. A real bargain at Sale Price, each

79c

50-Inch Drapery Silks

Plain Drapery Silks in double width for side hangings or bedspreads. These are in nice soft shades of cream, mulberry or blue. Ordinarily $1.35. Sale Price, per yard

89c

Silk Net Panels

Imported Silk Curtain Panels, finished with a silk fringe. Size 38 inches x 2¾ yards. Exceptional value at Sale Price, each

1.39

250 Yards Manufacturers' Lengths in Curtain Voiles

The lengths are from 2 to 10 yards, and the width is 36 inches. They are in fine quality, black and orange, or blue and cream. Ordinarily 25c a yard. Special, in lengths, per yard

15c

—Third Floor, H B C

Evening Frocks Half Price

Come now and select your next season's gown and save half the price. The styles are all right up to date—ankle length, flared skirts, hip peplums and coatee effects in georgette, chiffon, satin, moire, taffeta and lace. Choose from a wide range of pastel shades, white or black.

6 Frocks at $13.95. July Clearance Sale **6.98**
12 Frocks at $19.50. July Clearance Sale **9.75**
10 Frocks at $29.50. July Clearance Sale **14.75**
5 Frocks at $35.00. July Clearance Sale **17.50**
3 Frocks at $45.00. July Clearance Sale **22.50**
3 Frocks at $49.50. July Clearance Sale **24.75**

—Second Floor, H B C

Women's Frocks and Smocks Beach and Garden Garments

100 Women's Print Frocks at 59c

Neat Tubfast Frocks in figured and floral patterns on dark or light grounds, with round neck or flat collar, and piped in contrasting colors. Small, medium and large sizes. July Sale **59c**

Broadcloth Smocks

150 Excellent Quality Cotton Broadcloth Smocks for our July Sale. Made in double-breasted style with flare and full belt. In green, peach and black. Sizes 36 to 42. July Sale **98c**

60 Women's Woopee Pants and Coveralls

White Twill Outing Pants with extra twill trouser legs, and trimmed in red or blue; also a limited number of women's print bib overalls for camp, beach or garden wear. Small, medium and large sizes. Formerly $1.50. July Sale Price **1.00**

Women's Hoover Dresses

For home or utility wear, these serviceable white twill Hoover Dresses are useful and comfortable. They are sleeveless or with short sleeves. Also print or broadcloth Hooverettes in orchid, green or blue. In small, medium and large sizes. July Sale **98c**

25 White Twill Smocks

Heavy White Twill Belted Smocks with long sleeves and detachable buttons. Size 40. These are slightly soiled, but are remarkable value. Formerly $1.95. July Sale, each **98c**

Kitchenette and Beach Pyjamas

One and two-piece style in gay figured prints or broadcloth. In pink, saxe, peach, white and maize. July Sale **98c**

—Second Floor, H B C

Three Special Bargains in Dress Fabrics

54-Inch Wool Crepes

Of good quality and in colors of rose, brown, grey, wine, almond, Copenhagen and bottle green. Formerly $2.50. July Sale, per yard **1.69**

Printed Flat Silk Crepes

In many dainty patterns, in light, medium and dark grounds. A great opportunity to secure a dress length at a very low price. Ordinarily $2.75. July Sale, per yard **1.69**

Fine Dress Ginghams

32 Inches, a width that will cut to good advantage. In small and medium size checks. Shown in all wanted colorings. July Sale, per yard **25c**

—Main Floor, H B C

Cream Milan and Genuine Panama Hats

Formerly $7.50. July Sale Price **5.95**

These are ideal hats for Summer wear because they can be worn with any sports or street costume. The shapes are slightly drooping, and the brims are in two sizes. They are banded with black corded ribbon, and are fresh, crisp and smart in every way.

—Second Floor, H B C

Baristan Silk Sheen Rugs at Sale Prices

The Baristan Rug has all the loveliness of the genuine Oriental, only at prices that are vastly different. There is the same wool, and the same designs carried out in one piece so that it shall be unmarred by seams.

Size 5 ft. 6 in. x 8 ft. 3 in. Ordinarily $89.00. July Sale Price **75.00**
Size 7 ft. 9 in. x 10 ft. 6 in. Ordinarily $155.00. July Sale Price **125.00**
Size 8 ft. 3 in. x 11 ft. 6 in. Ordinarily $189.00. July Sale Price **149.00**

Small Rugs to Match

Size 2 ft. 2 in. x 4 ft. 6 in. Ordinarily $20.75. July Sale Price **15.95**

—Third Floor, H B C

Monday Morning 9 o'Clock Bargains

On sale from 9 to 1 o'clock unless quantities are sold out before. Shop early.

Men's Athletic Combinations
Monday Morning, Nine o'Clock Special **1.25**
Harvey's Fine White Lisle Mesh Combinations in sleeveless, knicker length style. Delightfully cool for Summer wear. All sizes 34 to 44; 75 garments only. Ordinarily $2.25.
—Main Floor, H B C

120 Boys' Play Suits
Monday Morning, Nine o'Clock Special **95c**
Made from serviceable blue drill with comfortable roll collar and button-down front. Red trimmings, whoopee leg with red insert. Sizes 3 to 10 years.
—Main Floor, H B C

Willow Shopping and Picnic Baskets
Monday Morning, Nine o'Clock Special **89c**
The favorite open style baskets with round handles. Strongly constructed and attractively finished with stencilled designs. Fifty only. Shop early.
—Main Floor, H B C

Leatherette Zipper Shopping Bags
Formerly $1.75. Monday, 9 A.M. **98c**
Fifty Only, English Leatherette Shopping Bags, fleece lined, with strong double handles. Useful for marketing, beach or picnic use. Choose from black, brown or navy.
—Main Floor, H B C

Fine Hemstitched Sheets
Ordinarily $4.95 Pair. Monday, 9 A.M. **3.98**
Size 80 x 99 inches. Made from high-grade cotton of fine texture, and finished with hemstitched ends.
—Main Floor, H B C

Coffee Dripolators
Ordinarily $1.85. Monday, 9 A.M. **99c**
Large size clear drip Duro-aluminum Coffee Makers. The kind that makes you want a third cup of coffee.
—Third Floor, H B C

All-Day Specials in the Staple Section

Reversible Wool Blankets
Formerly $9.75. July Sale, Each **6.98**
Woven from pure wool yarns in soft pastel reversible colors, and finished with satin bound ends. Size 60 x 84 inches.

Serviceable Pillow Cases
Formerly 75c a Pair. July Sale Clearance, Each **29c**
Made from a linen-finished cotton that will give splendid wear. Size 42 inches.

Pure Linen Luncheon Cloths
July Sale, Each **88c**
In pastel colorings of green and gold; also in bordered effects. Size 52 x 52 inches.
—Main Floor, H B C

The New Philco Radios

are now on display in our Radio Department, Third Floor — 9 tubes, superheterodyne. Phone E 7111 for home demonstration.

50 Carpet Sweepers

Special Bargain. July Sale, Each **3.49**
These are of full size and very superior quality. Even if you have a vacuum cleaner you will find one of these Sweepers very handy in the home, for clearing crumbs, litter, etc., at any time.
—Third Floor, H B C

Women's Activities

Indian Massacre at Salt Spring Island Related by Pioneer

Mrs. Eliza Griffiths, Octogenarian, and a Last Surviving Eyewitness of Ghastly Slaughter of Haidas at Ganges Harbor, Tells Story

"It did not happen under a tree. It happened out in the open sea. The Haidas were surrounded by canoes in the open bay and were shot down as they tried to make their escape. I saw it myself, and remember it as clearly as if it had happened yesterday!"

Very emphatically Mrs. Eliza Griffiths, one of the two surviving witnesses of the awful Indian massacre which took place at Ganges, Salt Spring Island, in 1860, denies popular local tradition to the effect that a maple in the grounds of the Harbor House Hotel marks the site of the butchery.

"I've known people to talk about an Indian war cry. But I don't believe anyone can imagine what a blood-curdling sound it is unless they have really heard savages on the warpath as I did. It makes the blood run cold!" recalled Mrs. Griffiths, in narrating the story to a Colonist reporter who called on her at the home of her daughter, Mrs. Hume, MacKenzie Street.

Various versions of the massacre have been given, and it has always a thrilling interest. But this eye-witness version gains in dramatic power because of its undoubted veracity, and Ganges Harbor visitors this Summer may find fresh holiday diversion in rehearsing the story in its new sequence.

WARNED BY INDIANS

"We were out picking berries one day when suddenly two naked Indians, their faces all stained with war paint and feathers stuck in their hair, pushed through the bushes and, with great excitement in their voices and gestures, told us to 'Come quick! Big fight on.' We hurried home and, looking through the window down the alleyway between the trees, we saw the whole thing. Fifteen or sixteen Haida Indians from the Queen Charlotte Islands had arrived in the harbor, and the Cowichan Indians surrounded them and shot them down. Only one man escaped. He got away into the hills, and somehow found his way to our house. I never saw anything so dreadful. Half his face was shot away, and the cheek was hanging down. His leg was shattered. How he survived so long I don't know. We would have secreted him, but my mother had been warned by the Cowichan Indians that if she did, they would burn down our cabin. So we had to turn him away. By some fluke he got through the ring of Cowichans who surrounded our place and made his way out onto Beaver Point, where he lashed two logs together with seaweed and paddled all the way across to Saanich Arm. Other Cowichan Indians were watching for him there, and would have butchered him if two white men had not seen him and helped him to get down to Victoria, where he was patched up by the doctors and lived to be restored to his wives and children," the narrator continued.

This reference to "wives" needed some explanation. It proved more interesting than the reporter expected, for it appeared that the Haidas from the Queen Charlotte Islands brought with them the two wives and some children of the one Indian who escaped. The Indian in warfare seldom kills women or children, but takes them into slavery. This is what they did in this instance, but, as the later part of the story revealed, the captors had to give them back to the authorities, who in turn brought about the reunion of the family at Victoria.

A MISCREANT

A white man called Macaulay seems to have been responsible for this massacre. A man with a bad record and some mystery attached to his past, Macaulay had come down from the Queen Charlottle Islands with this party of Haida Indians, which was bringing furs to trade in at the Hudson's Bay Company store at Victoria. The Haidas and Cowichans had had some trouble two or three years previously, and the Cowichans were keen on revenge. Confident that the presence of a white man in the canoe would make the Haidas immune to attack, Macaulay callously allowed his Indians to bring their canoe into Ganges Harbor, although he must have known it was ringed with dangerously hostile Cowichans.

"The news that a Haida canoe had entered the bay spread among the Cowichan Indians like a flash, and from all directions they streamed out from the shore in their canoes, armed with guns. Macaulay saw them coming and thought they had failed to recognize any but Indians in the vessel, so he stood up and shook some papers at the attackers. But their blood was up, and even if they might have been prevented had they known sooner that a white man was in the canoe, they were now in much too warlike a temper to heed."

HAIDAS LANDED

According to Mrs. Griffiths' account, the Haidas must have landed in the hope of evading their enemies.

"Two or three of them came up to our cabin. My mother asked them what they wanted. They besought her to save them, evidently knowing they were doomed. In the meantime, Macaulay also came down to the beach. He also knew what was about to happen, as no one could help knowing who heard the blood-curdling yells of the Cowichan Indians as they prepared for their murderous revenge on the Haidas. Desperate, surrounded, cornered, the Haidas flung themselves back into their canoe and pushed out from the beach. To lighten their canoe and in the hope of making a decoy which would divert their enemies' attention, the Haidas threw overboard their entire supply of furs, paddling for all they were worth to the opposite side of the bay. But the bullets poured in on them and they were shot to pieces.

"One man escaped. He swam ashore and ran off through the woods to the hill. There must have been 300 Indians rushing like madmen through the bush after him. They were determined to catch him, and surrounded our house so that he couldn't get help from us. But the poor wretch broke through, by a miracle, a pitiful sight, shockingly wounded and terrified."

FIGHT OVER

This Indian escaped, as already shown, getting away on the little raft of two logs lashed together with seaweed.

The Cowichan Indians, their war blood cooling down with the slaughter of their enemies, dispersed, and by 6 o'clock in the evening, Mrs. Griffiths said, they had disappeared from the beach and everything was quite quiet, although Mrs. Griffiths' mother knew that they were probably watching the cabin stealthily from the woods.

This was not the end of the incident, however. Governor Douglas was informed of the massacre by some trader who was in the district and who hurried back to Victoria with the news. Captain Prevost was immediately sent up in charge of a gunboat.

GETS RINGLEADERS

"He ordered the Cowichan Indians to give up the ringleaders of the assault. The Indians refused, at first, so Captain Prevost trained his guns on some target nearby and showed what they could do. This cowed the Indians and they gave up two of their men. The gunboat after this, just to demonstrate that the authorities were about, returned every fortnight or so and circled the Island. The first time they returned, the Indians, angry at their punishment, came out on the spit and fired at the ship. Captain Prevost threatened to smash up their canoes and their cabins if they did not hand over the ringleaders of this demonstration. The Indians, once more frightened, yielded," Mrs. Griffiths recalled.

She remembered the gruesome burial ground of the slaughtered Haidas. Probably owing to some superstition regarding the dead, the Cowichans after the massacre, went out to the Haidas' canoe and brought in the murdered men, burying them on an island in Ganges Harbor. Indian-like they covered them only with stones, and on the white settlers of the island devolved the gruesome task of later going out and disinterring the bodies to give them proper burial. Unfortunately there was practically no soil on this island, so all the earth for the graves had to be carried over in boats.

MORE TROUBLE

Although the Indians were being looked after by the authorities, the Linekers (Mrs. Griffiths' mother was Mrs. Lineker) had an aftermath of the outbreak in Macaulay, who made himself their unwelcome guest for a week or more. He seems to have been a dangerously truculent character, also boastful and unscrupulous. The Linekers had a store, and although they had never had the slightest trouble from the Indians, who proved such ruthless and cruel foes of the Haidas, Macaulay, himself frightened of the Cowichans, took advantage of his privileges as a white man and carried off the Lineker's only shotgun, leaving them defenceless. Mr. Lineker was away at this time, and Macaulay for a time just took what he wanted from the store. One day Mrs. Lineker protested, and he threatened her with a knife, saying that he would have anything he wanted. Mrs. Griffiths, then a girl of thirteen, was frightened, and stepped between her mother and Macaulay. He made himself unpopular with everyone, and eventually got into some scrape and was hunted off the Island. No one ever heard of him again.

FROM AUSTRALIA

Daughter of a Captain Cape, of Sydney, Australia, Mrs. Griffiths was born in the Antipodes eighty-four years ago. Her father was lost at sea, and when she was six years old, her mother, drawn by the strange tales of fabulous wealth to be found in California, came to San Francisco, leaving all the older children behind her in Australia.

"In those days people thought of Australia only as a place where the convicts went, and everywhere we went in San Francisco we were greeted with showers of bad oranges and cries of 'Here come the convicts!'

"It made me very unhappy," said Mrs. Griffiths in recalling this episode of her life. The streets of San Francisco were not paved with gold, neither was it possible to shake gold out of the grass, as they had been led to believe they could do in California. But Mrs. Cape in the course of time married again, and with Mr. Lineker came in the wake of the gold rush excitement to British Columbia.

HUNGRY PIONEERS

"We landed on Salt Spring Island on November 5, 1859. I still remember how lonely it seemed. But after the places we had lived in in California in the 'fifties, we were well inured to pioneering, although I don't think we ever had the experiences of actual shortage of food as we had after we went to Ganges. Of course there was no land cleared and until we had been there at least a year or two, we had no fruit or vegetables, and depended on what fish and clams we could catch and the supplies which came up from Victoria." (Mrs. Griffiths did not mention that canning meats and vegetables was almost unknown then.)

"But when Winter storms came and the settlers could not leave the Island, we ran very short of food sometimes. We were often without a thing to eat except what we could get from the sea. Once we had very high tides day after day, and could not look for clams by daylight. Often I walked round the beach all night, with a torch, digging for what was our only possible next meal. When the fish were running there was always an ample supply; I am afraid we did not appreciate it as we should, for I remember by stepfather saying to us that some day, if we lived long enough, we would have to pay for a licence to fish and would remember with regret how thoughtlessly we enjoyed the ease with which they were caught then. We did not believe him."

A MIRACLE

In this connection Mrs. Griffiths recalled one of the comparatively modern "miracles of the fishes." It was one of those Summers when the tides were too high for clams, and the wrong season for fish to run. She had been sent down to the beach to watch for ships in the hope of getting some supplies. It was a very calm day, the sea like glass. Suddenly a school of smelts came into the harbor.

"They cam in so thick that I couldn't see my feet in the water for them. I called out to my mother. We brought down baskets and tubs and scooped up smelts until we were exhausted. Every kind of receptacle we had was filled with them. We called the other settlers and gave them all they could carry. That was a miracle, if ever there was one!"

SEPARATED SISTERS

Mrs. Griffiths' mother left a large family of older children in Australia when she came to California. For seventy years Mrs. Griffiths corresponded with her sisters, but never saw them. Curiously enough their handwriting was so similar that they themselves could hardly tell it apart, although their educations and experiences were so utterly different.

Among Mrs. Griffiths' interesting recollections are the stories told by her maternal grandmother concerning the inhuman treatment of the convicts in Australia. The grandfather, whose name was Vincent, was sent out from England as chaplain to the convicts. The grandmother used to tell how he arrived in Australia with beautiful dark hair which turned snow white in two weeks from the horrors he found in the convict prisons. The penal laws in those days were cruelly severe, and among the convicts were young girls who had been sent out to the settlement for stealing a few flowers or other equally trifling things. There were political prisoners among them, also, many of them highly educated men with no other vice than that they had exercised free thinking.

At the age of eighty-four, Mrs. Griffiths has a remarkably logical, energetic and clear mind, an admirable sense of humor which makes light of pioneer hardships that are a source of quiet pride; an independent spirit; and a keen sense of justice which expresses itself in occasional flashes of righteous wrath when she is recalling any of the inequities of the past.

Besides her daughter, Mrs. Hume, with whom she lives, she has one son, Dr. E. H. Griffiths, residing in Victoria.

Reaches Venerable Age

—Photograph by Chapman.

MRS. T. F. Barrett, who last Wednesday received many messages of congratulations and numbers of visitors on the occasion of her ninetieth birthday. Her two daughters, Mrs. H. A. Maclean and Mrs. F. C. Niven, of Victoria, assisted her in receiving her friends at her pretty apartment, 1141 Fort Street.

Garden Fete at Hatley Park to Be Held July 8

PREPARATIONS are now complete for the annual garden party to be held by the Florence Nightingale Chapter at Hatley Park, the residence of Mrs. James Dunsmuir, next Wednesday, July 8, and every effort has been made by the committees in charge of the arrangements to make the event an outstanding success. The fete will open at 10 o'clock in the morning and continue until 6 o'clock. A popular feature of the entertainment to be provided will be the music by the band of the 16th Canadian Scottish Regiment.

Princess Ileana Will Be Wed at Sinaia, July 26

BUCHAREST, July 4 (AP).—Plans for the wedding of Princess Ileana and Archduke Anton at Sinaia on July 26 were announced in court circles today.

King Carol will go to the Summer palace about July 15 and will be followed a week later by the Dowager Queen Marie and the Princess herself. Archduke Anton, awaiting the arrival of his parents in Bucharest, will proceed there July 23.

NO EXTRA OUTLAY

The wedding will be of the simplest character in order that the occasion will mean no extra outlay to Rumanian social circles and the populace, hard pressed by the economic and financial depression.

The King will give away Princess Ileana at a church ceremony and will be the first witness at a civil ceremony in the large reception-room of the castle in the presence of Premier Jorga and Minister of Interior and Justice.

THE CIVIL CEREMONY

The civil ceremony will be presided over by M. Hamangiu, Minister of Justice. It is still to be announced what the nature of the church ceremony will be, but it is believed that concessions will be made in favor of the Archduke, who comes of a pious Roman Catholic family. It is believed that the ceremony will be followed by a medium service in the Orthodox Church.

Invitations have been issued to the Archduke's family, though it is believed that not all of his brothers and sisters will be present; to the royal family at Jugoslavia and to former King George and Queen Elizabeth, of Greece.

"The husband ought to have a voice in the furnishing of the home," says a woman writer.

"Oh, but he does—the invoice."

The Vogue for White Is Popular Choice

This is a frock that can be worn for formal afternoon occasions in either town or country. It boasts a draped neckline and three-quarter sleeves. The brown is used to line the sleeves and to cover the buttons. Matching accessories should be worn with this, too.

TODAY'S RECIPE

MACAROON Dainties—Two egg whites, quarter-teaspoonful salt, half-teaspoonful vanilla, one cup granulated sugar, quarter-pound package or one can of cocoanut (one and one-third cups). Beat the egg whites stiff but not dry. Add the salt. Beat in the sugar one-fourth cup at a time. Add the vanilla and fold in the cocoanut. Drop rounded teaspoonfuls of the mixture one inch apart on a baking sheet or inverted pan which has been well greased with unsalted fat or cooking oil. Bake in a slow oven (275 degrees Fahrenheit) for twenty-five minutes.

Handle Traffic Better Over Fraser Bridge

VANCOUVER, July 4. — Traffic authorities and the public generally have been immensely pleased at the improved service in handling the heavy motorcar rush over Fraser River Bridge at New Westminster.

Over the Dominion Day holiday and again today, with a great rush of traffic from Washington State, the bridge situation was disposed of with great speed and dispatch. An improved system of guiding and speeding the traffic has been worked out by Chief John Cameron, of the Royal City police, along with bridge authorities and the provincial officers.

JULY CLEARANCE

A Featured Sale of

COATS

AS a special feature of our July Sale many of our smartest coats have been regrouped at still lower prices for disposal this week. Coats of imported tweeds, broadcloth, French crepes and lovely Chongas . . . many of them with fur trimmings are now to clear at prices from one-third to half off!

Three Specially Priced Groups to Sell at

$10.00 $14.75 $19.75

A Clearance of

Dresses

Flat crepes and beautiful printed effects, Summer chiffons . . . dresses in the most attractive designs and smart suit effects. Specially priced groups to clear at

$10.95 and $14.75

Fabric Gloves

On sale this week at 50c

Scurrah's LIMITED

728 Yates Street

A PERMANENT WAVE

Of Distinction

MUST BE INCLUDED IN YOUR VACATION PLANS

Days in the open—motoring, golfing, swimming and, later, dancing—all this leaves little time for you to keep your hair looking its best. Our marvelous permanents mean that you can engage in any sport, play all the time without a thought to your hair. It will keep its loveliness, its wave, and its softness.

$5

No extra charges for Shampooing, Finger Waving, Etc., and the ends are curly—all included at $5.00

All Waving Is Done Exclusively by Mr. Waude

A Large Staff of Operators, Skilled in the Art of Marcelling, Finger and Water Waving Await to Render Courteous and Efficient Service

BERT WAUDE - - Hairdressing

Successor to Freer's

740 Fort Street Victoria's Pioneer Permanent Wavers Phone Empire 4023

WE SELL AND APPLY NOTOX

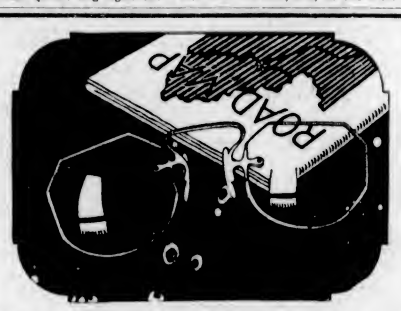

For Those Who Need Bifocals---

BIFOCALS are all-vision glasses. Distance and reading vision ground into one pair of lenses. They adapt themselves to any vision purpose and are especially desirable to people who are not sure of foot as they enable them to see clearly when looking down while walking.

Harold S. Timberlake, Opt.D.

VICTORIA OPTICAL CO.

647 Yates Street (Next to Maynard's Shoe Store) E 2513

Positive Food Protection the Year 'Round

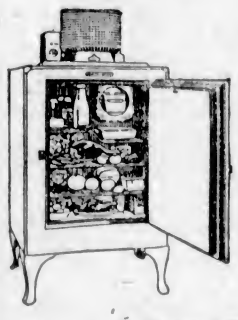

With a General Electric Refrigerator you can enjoy dependable carefree refrigeration all through the year at the cost of only a few cents a day.

A General Electric

Refrigerator

Simplified and Trouble-Free

Now Only $10.00 Down

and the Balance Over Two Years, With a

3 Year Guarantee

We invite you to come into our Showrooms and see for yourself the many advanced features of the G. E. Refrigerator.

B.C. ELECTRIC

Douglas and Pandora Fort and Langley

QUALITY PRODUCTS

Health Biscuits

Diets are a pleasure with 4X Health Biscuits. Get them fresh at your door every day.

CANADIAN BAKERIES LIMITED

Vancouver Island News

OFFER PART OF SALARIES

Ladysmith Teachers Propose Contribution to Unemployment Relief

ALDERMEN DECIDE TO REDUCE INDEMNITIES

LADYSMITH, July 4. — Twice postponed during the week on account of the holiday and other factors, the City Council had a full attendance for the regular meeting held last evening.

Two resolutions emanating from the recent conference of Lower Mainland mayors and reeves held in Vancouver on the unemployment situation, were endorsed.

One resolution took exception to a system of direct relief and favored constructive work for money expended. The official suggestion for a 50-30-20 ratio for relief expenditure, was opposed, and the resolution proposes that the onus of responsibility rests entirely with the Dominion and Provincial Governments.

The other motion deplores the failure of the immigration department to stop all immigration into Canada, and proposes that entry of this nature be entirely closed from all sources, while the depressed conditions continue.

LADYSMITH-YOUBOU ROAD

A communication from C. F. Davie, M.P.P., was read, commenting on suggested local undertakings on roadwork. Mr. Davie pointed out that little could be done until the Government at Ottawa had evolved a plan for dealing with the situation affecting the various provinces. He thought that in view of Ladysmith's peculiar position, the movement in favor of a marine drive towards Yellow Point was less important than that for the much greater project for a new road from Ladysmith to Youbou on Cowichan Lake. He favored the latter work as the means of bringing great possibilities to the city, while opening up an important section of the Island. There was some hope that this scheme would be seriously considered at Victoria later.

The letter, which is a copy of one sent to W. W. Walkem, president of the Ladysmith Board of Trade called forth some comment from Alderman King. Alderman King said undoubtedly the consensus of local opinion was in favor of the westward road.

TEACHERS MAKE OFFER

A briefly direct note from the secretary of the school trustees announced that the trustees had advised the teaching staff of the public school against their proposed contribution of 5 per cent of salaries towards city unemployment relief until the City Council also made some move in that direction with respect to the city's employees.

The letter was ordered received and filed, with Alderman King directing that he be recorded as abstaining from voting.

ALDERMEN CUT THEIR PAY

Later, when new business came up for discussion, Alderman King suggested there was some grounds for the curt attitude of the school trustees, and probably the council should set the example. He did not favor a salary or wage reduction, but he moved that the City Council make a contribution of 5 per cent of their official indemnities for local unemployment relief. The motion carried unanimously. Alderman Bauld and Mayor Mason opposed publicity to the motion, but Alderman King remarked that without making a virtue of expediency, there could be no harm in allowing the public to hear of their action.

The contribution is specified as from July 1 until the end of the year.

Piano Recital At West Road

KEATING, July 3.—At the home of Mrs. F. J. Sluggett, West Road, on Tuesday evening, Mrs. J. J. Young and her pupils presented a delightful piano recital. Many of the pupils showed much talent, and reference was made to the fact that all pupils entered by Mrs. Young in the recent examination of the Associated Board of the Royal Academy of Music and the Royal College of Music had been successful.

The reception-rooms were decorated with Summer flowers and greenery, and after the recital the hostess, assisted by some of the girl students, served refreshments.

The pupils taking part in the programme were as follows: Rosie Hamilton, John Young, Rosalie Butler, Tommy Butler, Dorothy Sluggett, Joyce Thompson, Muriel Sluggett, Hubert Oldfield, Pat Young and Betty Young. Several pupils were unable to take part, being absent on holidays.

The following guests were present: Mrs. C. Oldfield, Mrs. Claude Butler, Mrs. L. Thomson, Mrs. W. Butler, Mrs. J. J. Young, Alma and Daisy Sluggett, Mrs. J. W. Sluggett, Hope Sluggett and Phyllis and Myrtle Sluggett.

Salt Spring Island June Weather Report

Salt Spring weather report for June:

Mean temperature, 56.53; maximum, 65.43; minimum, 47.63; highest temperature, 83, on the 6th; lowest temperature, 38.5, on 27th; rain, 5.26. Rain on 16 days. Mostly part cloudy and unsettled.

PAINS

No matter how severe, you can always have immediate relief:

BAYER

Aspirin always stops pain quickly. It does it without *any* ill effects. Harmless to the heart; harmless to anybody. But it always brings relief. Why suffer?

ASPIRIN

TRADE MARK REG.

MADE IN CANADA

SPEECH DAY CLOSES TERM

Queen Margaret's School Prize List Announced—Year's Work Surveyed

PRESENTATIONS MADE TO HEADS OF HOUSES

DUNCAN, July 3.—Parents and friends crowded the gymnasium and hall of Queen Margaret School for the annual prizegiving and speech day which ended the term. The principal, Miss N. C. Denny, in her school report made special mention of the institution of the house system and building of the swimming pool. A delightful address was given by Madame Sanderson-Mongin, of Victoria, who was thanked by Margaret Savage, head girl, and presented with a bouquet by Elizabeth King.

Presentations were also made to Margaret Savage, head of St. Michael's House, to Kathleen Duncan, head of St. Gabriel's, and to Annette Mitchell, head of St. Hugh's. The house cup was awarded to St. Gabriel's. This is won by marks for neatness, study, sports and nearly everything done during the term.

PRIZE LISTS

The prizewinners were: Lower school, 1, Gordon French; 2, Monica Roberts; IIIb, Teddy Fleischer; IIIa, Shirley Gooding; IV, Doris Fox; V, Elizabeth Rigby; vI, Frances Bishop.

Scripture, Doris Bischlager; special Scripture prize (presented by Rev. A. Bischlager), Alice Smith; French (presented by Miss Warry), Frances Bishop; house order, Sylvia Hulton-Harrop; IIIb nature prize (presented by Miss Walcot), Teddy Fleischer; IIIa sketch club prizes (presented by Miss Greenwood), 1, Mona Leaky; 2, Dorothy Duncan.

Bronze Star, Royal Drawing Society, Margaret Savage; certificate for elocution at Victoria Musical Festival, Dorothy Duncan.

The programme closed with dancing directed by the games mistress, Miss C. Clokie, with Miss Saunders at the piano. The dancing class gave three classical dances, slave dance, bubble dance and opening of the gates. Nesta Ellis gave a solo dance, "Mercury." The slave dance, by the senior girls, was particularly effective. Each form presented Scandinavian folk dances.

Duncan Tennis Tourney to Be July 16, 17, 18

DUNCAN, July 4.—The annual open junior tournament of the Duncan Lawn Tennis Club, which carries with it the singles championships of Vancouver Island, is scheduled for July 16, 17 and 18, immediately following the British Columbia junior championships at Victoria.

The tournament last year was the largest of any junior tournament in the province, and attracted entries not only from the Mainland and Interior of British Columbia, but from as far south as Portland, Oregon. Mr. N. R. Stapies, the secretary, expects this year's tournament to be at least equal in entries and standard of play, to that of last year.

Three classes of events are open for competition—under eighteen, under sixteen, and under fourteen years of age on January 1, 1931. No competitor may play in two singles events.

Many titles will change hands this year, as the holders have become over age. The present holders of the singles titles are as follows: Under eighteen, boys, R. Kirkbride, Victoria; girls, Miss H. Campbell, Victoria. Under sixteen, boys, C. Milne, Vancouver; girls, Miss P. Horne, Victoria. Under fourteen, boys, J. Mitchell, Seattle; girls, Miss E. Young, Vancouver.

PLANS MADE FOR COURTENAY FAIR

Minister of Agriculture to Be Invited to Open Exhibition on Labor Day

COURTENAY, July 4.—A very serious view was taken by the directors of the Comox Agricultural Association of an intimation from the Department of Agriculture that only one judge can be supplied by the department this year. The securing of suitable judges and the arranging of their itineraries are matters for which the Department of Agriculture is in a peculiarly favorable and unique position to successfully put in order, it was pointed out. The meeting decided to make every effort to provide judges for the fruit, vegetable, floral and possibly the field crops section of the exhibition but felt bound to call on the department for the judges of the livestock and women's work section.

Miss H. F. Rea wrote requesting extra classes for saddle horses and ponies and offering a prize in this connection. This and other suggestions received will be met as far as possible.

A special fair day sports committee was appointed, composed of the following: H. S. Baker, chairman; Bert Grieve, Jim Casanave, J. W. McKenzie, Jr., Wallace McPhee, Walter Woodus, Bill Urquhart, Bill Rickson, Walter Cliffe, William Douglas, Vivian Ployatt and Bill Stubbs. The committee was requested to make provision for races for the smaller children in this year's fair and to get programmes out in good time. It was given to understand that if necessary the association would increase the prize money by 25 per cent. It was decided to invite Hon. William Atkinson, Minister of Agriculture, to perform the official opening ceremony at the Fall Fair here on Labor Day, September 7.

Otter Point School Closing Exercises

OTTER POINT, July 4.—Many parents attended the closing exercises at the Otter Point School on Tuesday. Rolls of honor were presented to David Cunningham for proficiency; to Ellen Peters for deportment, and to Elmer and Kenneth Dods and Billy Harris for regularity and punctuality. Promotions were as follows: To Grade II, Andrew Cunningham, Ellen Peters, Eleanor Goudie; to Grade III, Kenneth Dods, Eileen Merriman, Raymond Shamrock (on trial); to Grade IV, Alfred Shambrooke, Harold Goudie; to Grade VI, Billy Harris, Herbert Peters, Philip Poirier; to Grade VII, David Cunningham; to Grade VIII, George Peters and Elmer Dods.

JAMES ISLAND SCHOOLS CLOSE

Many Parents Attend—List of Awards and Promotions Is Announced

JAMES ISLAND, July 4.—On Monday afternoon the annual exhibition of the children's work for the past year was held at the school, and was largely attended by the parents and friends of the pupils. The following is the pass list:

LOWER SCHOOL, DIV. I

Promoted to Grade Ia—Dorothy Kidd.

Promoted to Grade IIb—Eva Barrie, Irene Willmott, Helen MacMillan, Wah Yuen, Edith Garside, Lois Rivers, Betty Troup.

Promoted to Grade IIa—Tom Goldie.

Promoted to Grade IIIb—Nancy Christie, Jack Thompson, Agnes MacMillan.

Promoted to Grade IIIa—Arthur Rowbotham, Elinor Robb, William Bond, Spencer Dennison.

UPPER SCHOOL

Promoted to Grade IVa—Margaret MacMillan, Wong Yuen, Winnifred Watson, Sucy Yuen, Norman MacMillan (on trial).

Promoted to Grade V—Jimmie Doran, Raymund Emmens, George McPhee, David Goldie, Ernestine Pilkey. On trial—Glacie Jennison, Billy Kidd.

Promoted to Grade VI—Florence Garside, Wallace Bond.

Promoted to Grade VII—Audrey MacNaughton, May Yuen, Peggy Allen, David Shepherd, Thelma Thompson, John Patterson (on trial).

Promoted to Grade VIII—Cathie Goldie, Audrey McPhee.

For the lower school, Division I, the awards were as follows: Arithmetic, Grade I, Wah Yuen; Grade II, Jack Thompson; Grade III, Buddy MacMillan. Spelling, Grade II, Nancy Christie; Grade III, Spencer Dennison. Medals for proficiency, Arthur Rowbotham, Eva Barrie; hugiene, Jean Wilkerson; regularity and punctuality, Agnes MacMillan, Helen MacMillan, Jack Thompson; deportment, Dorothy Kidd.

Upper School, Division II—Proficiency, Audrey MacNaughton (T. Monk Medal), James Doran (T. Monk Medal), Florence Garside; regular attendance, David Shepherd, Thelma Thompson; deportment, John Patterson; neatness, Audrey McPhee; special arithmetic, Audrey MacNaughton, May Yuen (equal), by revision awarded to May Yuen.

For Grade IV b, Wong Yuen; Grade IVa, George McPhee; Grade V, Florence Garside; Grade VI, John Patterson; Grade VII, Cathie Goldie.

Booklet on Current Events, Peggy Allen. Most daily perfect marks, May Yuen. Most improvement in writing, Raymund Emmens.

Rotarians Visit Mill

SAHTLAM, July 4.—By kind invitation of Mr. Carlton Stone, Duncan Rotary Club held its luncheon meeting at Hillcrest Mill on Thursday. After luncheon, the party was shown through the mill, finding the new kiln drying processes most interesting.

LOST CONSCIOUSNESS AT GREAT ELEVATION

BUCHAREST, July 4 (AP.)—Flying at Constanta today in an attempt to set a height record, a Rumainian seargeant lost conscousness at an altitude of 17,000 feet.

Aviator and plane dived toward the earth until at a height of 900 feet the sergeant recovered from his stupor, seized his parachute and jumped in the nick of time. He landed safely. The machine crashed, burst into flames, and was destroyed.

L.C.M. Examiner Here On Official Visit

D. J. JENNINGS

Mus.Doc., Toronto University, the official examiner of the London College of Music, England, internationally known as an organist, composer and adjudicator, is a guest at the Dominion Hotel for the purpose of conducting examinations in practical music at this centre. He began his duties as examiner last month in the State of Washington, prior to his annual tour of British Columbia and Alberta this month. In spite of the widespread depression existing at the present time, the number of candidates entered for the various examinations is surprisingly large, and at some centres greatly in excess of any previous period. Dr. Jennings is a native of York, England, where he first became prominent in the musical world as the owner of the York College of Music in that city.

PACK'S MASTER SAYS FAREWELL

Presentation Made by Salt Spring Island Cubs at Ganges Garden Party

SALT SPRING ISLAND, July 4.—A most interesting time was spent last Tuesday afternoon at the home of Captain and Mrs. F. H. Walter, when their daughter, Mrs. Thuillier, who has been acting for the last year as Cubmaster to the 1st Salt Spring Island Pack, entertained the parents, friends and Cubs at the closing meeting of the season in their beautiful garden at Ganges.

After hearing the enrolling of a new Cub, Ormond Springford, and the presentation of the first star to Henry Sweatman and Bryan Inglis, the Cubs gave a capital exhibition of their games, which were much enjoyed by both onlookers and performers.

Following the games Mrs. Thuillier spoke on her past work with the Cubs, which, unfortunately, has to come to an end owing to her leaving the island soon after the meetings recommence, but, she stated, her work would be carried on by Mrs. Sweatman and Miss Nancy Elliot, the latter continuing as assistant Cubmaster.

Mrs. W. E. Scott, regent of Ganges Chapter, I.O.D.E., who was instrumental in starting the movement here, handed Mrs. Thuillier her charter, and one of the Sixers, J. C. Smith, in the name of the Cubs, thanked Mrs. Thuillier for her work among them and presented to her as a parting gift from the pack, a volume of Pauline Johnson's poems. He then called for three cheers and a tiger, which were heartily given. Everyone then adjourned to tea, which was served on the veranda.

NEW PASTOR IS INDUCTED

Eleven Ministers in Attendance at St. Andrew's First United Church, Nanaimo

NANAIMO, July 4.—Rev. W. P. Bunt, B.D., former pastor of the United Church of Canada at Mission, B.C., for the past six years, was inducted pastor of St. Andrew's First United Church here last evening. Eleven ministers were in attendance along with a large gathering of members, adherents and friends of the congregation. Presiding was Rev. W. M. Lees, of Courtenay, chairman of the Victoria Presbytery of the United Church.

Rev. O. M. Sanford, pastor of Wesley Church, Victoria, and Rev. C. B. Switzer, pastor of the Wilkerson Road United Church, Victoria, gave the charge to the minister.

Before the induction took place members of the Victoria Presbytery in attendance were called to the front to extend a welcome to the new minister. They were Dr. James, Rev. Hastings, Rev. You Tan Cliffan, Rev. W. R. Welch. Inspiring hymns were sung, led by a full choir, which also rendered an anthem.

The assembly was entertained at a social gathering in the schoolroom of the church under the auspices of the Ladies' Aid Society, Women's Missionary Society and the Young Ladies' Club. Mr. Dakin as chairman called upon Rev. John McTurk, representing the Nanaimo Presbyterian Church, and Captain Chapman, representing the Salvation Army, who extended a welcome to Mr. Bunt. Alderman Inkster, treasurer of the church, and A. R. C. Hebden, spoke. Mr. Bunt, in replying, thanked the assembly for the wonderful welcome. He spoke optimistically of the field and anticipated co-operation which he felt would be forthcoming from the different departments of the church. He will preach on Sunday for the first time, prior to taking the usual Summer vacation.

CITY POLICE COURT

Pleading guilty in the City Police Court yesterday morning to a charge of being intoxicated in a public place, Walter D. Watson was fined $50, or in default, ten days' imprisonment.

A private soldier was being tried by court-martial for cowardice in face of the enemy. A sergeant was giving evidence.

"Was this man running away?" he was asked.

"Yes," was the reply.

"How do you know?"

Said the sergeant: "Well, I was just overtaking him when I heard him talking to a rabbit just in front of him. He said, 'Get out of the way, you furry object, and let them run as can!'"

A WARNING

Sufferers from maladies usually obstinate and intractable, such as:

Asthma	Insomnia
Bronchitis	Indigestion
Hay Fever	Loss of Vigor
Catarrh	Lumbago
Blood Pressure (High and Low)	Nervous Debility
Constipation	Neuritis
Colitis	Neurasthenia
Deafness	Rheumatism
Ear Affections	Rheumatoid Arthritis
Eyesight Troubles	Sciatica
General Weakness	Stammering
Goitre	Voice Production
Headaches	Wrinkles
Heart Affections	Prostate Complaints
Skin Diseases	And Other Ailments
Hair Growth and Recoloration	

should refrain from prolonged drugging with poisonous medicines or preparations, and resist rush operations. They are earnestly advised to send for at once, and read without delay, information concerning a SCIENTIST'S AMAZING HEALTH DISCOVERY known as the ARCHEUS SYSTEM, based on an entirely new principle of DRUGLESS HEALING, and promises better health for all and longer life.

Justified by Results

Proved by physicians over the United States for seven years.

It is strengthening weak constitutions. It is steadying shaky nerves. It is building up wasted muscles. It is bringing down high blood pressure to normal. It is restoring vision and removing glasses. It is increasing the capacity to resist disease. It is banishing constitutional disorders in young and old alike.

Sportsmen and sportswomen find it equally beneficial in strengthening their muscles and toning up their nerves.

Athletes testify to increased stamina and enhanced recuperative powers. Vocalists announce a wonderful toning up of the vocal cords and improvement of the singing voice.

Fill in and mail immediately this form and learn the startling truth about this NEW HEALTH METHOD that increases vital energy, strengthens weak constitutions, builds up the muscular tissues, tones up the vital organs, softens hardened arteries, normalizes the circulation, restores youthful vigor and gives the elderly a new lease of life.

To NEW HEALTH CLINIC, 702 Central Building, Victoria, B.C.

Name .....

Address .....

Pantomime Cartoon by Frueh

Man's Inhumanity to Pigs

How Often Do You Need HOT WATER?

In the average home the "hot" water tap is turned on at least twenty times a day. If the faucet runs lukewarm or cold, it means a tiresome wait, fussing around with a kettle—or going without.

Install a Tank Gas Water Heater

connected to your own hot water boiler, and have all the hot water you need for bathing, dishwashing, clothes washing.

Special to Gas Users

$1 CASH will place a Tank Gas Water Heater in your home during July, the balance at $2.00 a month, and a total cost of only $25. This special offer includes the Ruud, No. 15, and the Mustee, No. 26, Water Heaters, and means a saving of $8 over the ordinary purchase price. Come in today and allow us to demonstrate these water heaters to you.

GAS DEPARTMENT

B. C. ELECTRIC

Fort and Langley — Douglas and Pandora

DODGE

SIX AND EIGHT

ALL-AROUND QUALITY GIVES ALL-IMPORTANT VALUE

The Dodge Six and Eight offer you at moderate price the all-around excellence that is so outstanding in high-priced cars. With smooth flexible performance, safe, silent Mono-Piece Steel Bodies, weather-proof hydraulic brakes, low center of gravity and typical Dodge Dependability, the new Six and Eight are built to give a superior kind of satisfaction for a long, long time. See them and drive them.

"CANADIAN-BUILT FOR CANADIANS"

NEW SIX . . . $1060 TO $1095
NEW EIGHT . . $1410 TO $1455

STANDARD EIGHT MODELS ARE AVAILABLE AT PRICES SENSATIONALLY LOW.

All prices f. o. b. Windsor, Ontario, including standard factory equipment (freight and taxes extra). Six Wire Wheels at Slight Extra Cost.

Dodge Trucks . . . Every Type—Standard or Heavy Duty (1½-Ton Standard Chassis only $745)

236

A. E. Humphries Motors, Ltd.

925 Yates Street, Victoria, B.C. — Phone Empire 4431

ASSOCIATE DEALERS

GRAY BROTHERS, Duncan, B.C. — McFARLANE MOTORS, LTD., Nanaimo, B.C. — CAMPBELL RIVER STAGE & TAXI CO., LTD., Campbell River, B.C.

MARINE and TRANSPORTATION

Canadian Pacific Captains Shifted On Empress Ships

Arrangement Is Temporary—Emma Alexander Out Today—Honolulu Service to Be Augmented—Tour Party Leaving Next Week

Sailing for Far Eastern ports tomorrow morning, the transpacific Ss. Empress of Asia will have a new commander on the bridge, Captain A. V. R. Lovegrove, D.S.O., R.N.R., replacing Captain L. D. Douglas, R.N.R., who will have a seven-week leave from his ship, taking the command of Captain A. J. Hailey, R.N.R., on the Empress of Canada when she arrives at Vancouver Wednesday next from the Orient, when Captain Hailey goes on furlough. Captain Lovegrove, regular staff captain of the Empress of Japan, will command the Asia on the present voyage. Staff Captain E. Green, of the Empress of Asia, will not go out this trip, remaining over to sail on the Empress of Canada as staff captain, replacing Captain A. Mayall, who is recovering from injuries received in a fall recently.

When the Empress of Asia sails on Monday, among a number of prominent passengers aboard will be B. D. F. Beith, London, a director of Messrs. Matheson & Company, Hongkong; Judge J. H. Covington, former representative in Congress for Maryland and chief justice of the Supreme Court at Washington; James Ramsay, former department store proprietor of Edmonton, who was one of the Canadian delegation to the Orient during the last Pacific Relations Conference at Kyoto; Miss A. Snow, sister to the recent Acting Ambassador for Great Britain in Japan; and K. Yukawa, returning to Japan after a post graduate course at Harvard University.

Bound for California ports, the Pacific Steamship Company's coastal liner Ss. Emma Alexander will arrive from Seattle at 7 o'clock this morning, docking at Rithet Piers, and after embarking local passengers will proceed to San Francisco, her first port of call in the South, two hours later.

Among the passengers embarking here will be Mr. and Mrs. T. Gray, J. R. Bates, Mrs. Ina D. D. Uhthoff, John and Muriel Uhthoff, George Hall, Dr. and Mrs. J. J. Miller, Sidney J. Clayton, Donald Adams, Miss A. Cox, C. H. Traunweiser, Miss Margaret Firth, Miss G. M. Flack, Miss Mary Chapelle, Miss Dorothy Asham, Mr. and Mrs. T. H. Davies, Miss Grace Henry, Mr. and Mrs. John M. Birk, Mrs. Percy Bailey, Miss A. Archibal, Miss E. Johnson, Mrs. W. Tracey, Mr. and Mrs. J. Braide, Mrs. G. V. Adams, Miss L. Murphy, J. W. Dent, Miss J. Wallace, Miss Rose Truxel, Mrs. P. Munch, Mrs. P. Martin and Miss M. Moore.

CHANGES ANNOUNCED

Recognizing the steadily increasing popularity of Honolulu, and in response to the splendid support accorded by Island-bound travelers to its liners, the Empress of Japan and Empress of Canada, the Canadian Pacific will put the other two members of its white Empress Orient fleet, the Empress of Asia and Empress of Russia, into the Honolulu-Victoria-Vancouver service for four trips during the Winter and Summer seasons of 1932, J. J. Forster, steamship general passenger agent, announces.

In addition to westbound sailings of the Empress of Japan and Empress of Canada, already scheduled, the Empress of Asia, sailing from Victoria on December 19, and the Empress of Russia, sailing January 16 for Japan and China, will go via Honolulu. These two ships will also augment the Canadian Pacific's eastbound sailings during the Summer, the Empress of Asia calling at the Hawaiian port June 4 and the Empress of Russia August 27, on their way from Japan.

Honolulu service by the Canadian Pacific was inaugurated nearly two years ago on westbound voyages only and became such a success that the Empress of Japan and Empress of Canada extended the service to include eastbound calls at the Island. Addition of the four trips of the Empress of Asia and Empress of Russia will enable the Canadian Pacific to give more frequent sailings at times when Honolulu traffic is at the peak, Mr. Forster concluded.

To take care of the fruit movement in the Okanagan Valley, which has now commenced and is increasing in volume as the different crops become ready for the market, the Canadian National Railways have resumed their double daily service on Okanagan Lake with Mrs. Pentowna. This vessel leaves Kelowna southbound at 6 o'clock in the morning, returning from Penticton at 12:45 o'clock. The second trip leaves Kelowna at 2 o'clock in the afternoon, returning from Penticton at 9:30 o'clock. In addition to this service, the new tug and steel barge is now in daily service.

TOUR PARTY LEAVING

When the motor liner Hiye Maru, of the Nippon Yusen Kaisha fleet, leaves Vancouver on Thursday next, the ship will carry the Orient party organized by Mrs. Harold Palmer, of Victoria, and who will personally conduct its members on a tour of the famous resorts of Japan, China and the Philippine Islands.

The party numbers eleven in all, including Mrs. Palmer. They are Miss E. A. Mercer, Miss M. Martin, Miss C. Mitchell and Miss Rothwell, all of Prince Rupert; Mrs. D. Spielman, Shawnigan; Mrs. E. Dickson, Victoria; Mrs. A. Stewart, Mrs. Paisley-Benn and Miss O'Riley, all of Vancouver; and S. Flitcroft, Victoria.

Tonnage passing through the port of Victoria during the month of June totaled 937,377 tons, of which 495,002 tons were represented by vessels arriving from sea, and 442,375 tons by vessels departing for sea. Canadian ships led in incoming tonnage with 213,690 tons; the United States was next with 211,613 tons; the United Kingdom third with 40,907; Japan, 3,790; and other foreign shipping, 25,002. In departing ships Canada was represented with 228,166 tons, the United States with 205,494 tons, the United Kingdom 4,925 tons, and Japan 3,790 tons.

No further word having been received from the Osaka Shosen Kaisha liner Ss. Arabia Maru, the time already announced for her arrival at William Head, which is some time this afternoon, is correct.

Visiting the city yesterday afternoon, H. B. Earling, vice-president of the Chicago, Milwaukee, St. Paul & Pacific Railway, called on his many friends among the transportation agents of Victoria.

AUSTRALIA NEW ZEALAND via HONOLULU and SUVA

The new and well-appointed passenger liners sail from Vancouver, B.C., and Victoria, B.C.

"Niagara" ..... July 22, Sept. 16
"Aorangi" ..... Aug. 19, Oct. 14

For fares, etc., apply to all Railway and Steamship Agents, or to the Canadian-Australasian Line, 999 West Hastings St., Vancouver, B.C.

NOTICE TO CONSIGNEES

This is to advise that the Mv. Pacific Reliance has arrived from the United Kingdom, duly entered at Customs and cargo discharged. Please pass entries forthwith and take delivery of goods from Rithet's Pier No. 2.

FURNESS (PACIFIC), LIMITED
KING BROS., Agents.

Dated Victoria, B.C., July 4, 1931.

Special Excursion to Brentwood

Tuesday, July 7

Visit the magnificent Butchart Gardens—a beauty spot whose fame is world-wide.

SS. PRINCESS PATRICIA

Leaves Victoria 2:00 P.M., Returning Leaves Brentwood 6:00 P.M.

Return Fare, $1.00

CANADIAN PACIFIC

UNION STEAMSHIPS, LTD.
To All B.C. Coast Points
Prince Rupert, Stewart, Anyox, Etc. New Steamers
GEO. McGREGOR, Agent
1 Belmont Bldg. Garden 7822

TRANS-CANADA TIME
VANCOUVER to TORONTO
82 hours

And MONTREAL, Quebec, Saint John, Halifax, New York, Boston

and all other Eastern Points in Canada and U.S.

Additional Trans-Continental Trains from Vancouver.

The Imperial and Soo Pacific Express
10 p.m. Daily
Vancouver - Montreal
Chicago

The Dominion
9.00 a.m. Daily
Vancouver - Toronto
Montreal

Speed — luxury — service — equipment that is the last word in design and safety — these are the advantages you enjoy when travelling East by Canadian Pacific.

Open observation car — through the Canadian Rockies in daylight.

All Steel Cars—Made in Canada.

NO EXTRA CHARGE FOR STOP-OVERS AT BANFF OR LAKE LOUISE

EFFECTIVE JUNE 28, 1931

Lv. Victoria Daily at	1:45	p.m. (P.T.)
Lv. Vancouver Daily at	6:30	p.m. (P.T.)
Ar. Banff (1st Day)	4:40	p.m. (M.T.)
Ar. Calgary (1st Day)	7:05	p.m. (M.T.)
Ar. Regina (2nd Day)	7:25	a.m. (M.T.)
Ar. Winnipeg (2nd Day)	6:00	p.m. (C.T.)
Ar. Toronto (4th Day)	7:30	a.m. (E.S.T.)
Ar. Montreal (4th Day)	3:45	p.m. (E.S.T.)

Full information from your local agent

CANADIAN PACIFIC
WORLD'S GREATEST TRAVEL SYSTEM
483

Inventor Claims Plane Guided by Radio Direction

LONDON, July 4 (AP).—A radio beam airway, by means of which aircraft can be guided by a listening device, is being tested in England and has proved very successful, the Italian inventor, R. C. Gailetti, said yesterday. Yesterday Gailetti flew 280 miles, soaring sometimes at 15,000 feet. He kept within the beam which was transmitted by sound signals. He says the invention will enable flyers to keep a straight line in fog or darkness.

To Defend Trophy Today

WINNER of the Sons of Canada and J.B.A.A. Cup last year, Jack Smith will be on hand with his hydroplane at Esquimalt this afternoon, when the postponed regatta of the Victoria Hydroplane Club will be held, the first heat of the first race to start at 2 o'clock.

Ocean and Coastwise Movements

Vessel Movements

VANCOUVER, July 4.—Arrived: Australian, Europe: Duchess d'Aosta, Europe July 3.—Deroche, Port San Luis; Leuna, Tyne for New Westminster.

NEW WESTMINSTER, July 4.—Arrived: Bessemer City, Baltimore.

SEATTLE, July 4.—Arrived: Alameda, Southeastern Alaska; Utacarbon, Los Angeles; Emma Alexander, Tacoma; Lillian Luckenbach, Boston; Ensley City, New York. Sailed: Makushika Maru, Yokohama; Cadaratta, Utacarbon, Los Angeles; Yukon, Alaska; Emma Alexander, San Diego.

PORTLAND, July 4.—Arrived: Richmond, Hamlin F. McCormick, Los Angeles; City of Victoria, Coos Bay; Ms. Nyhaug, Hulutac. Sailed: Point San Pablo, San Diego.

SAN FRANCISCO, July 4.—Arrived: J. A. Moffett, H. P. Alexander, San Pedro. Sailed: W. S. Miller, Estero Bay; Lubrico, Point Wells; H. P. Alexander, Seattle; Wapama, Jacox, Admiral Peoples, San Pedro; President Wilson, New York.

ARRIVED

NEW YORK, July 4.—Jefferson Myers, Vancouver.

BALTIMORE, July 4.—San Felipe, Seattle.

BOSTON, July 4.—Tai Yin, San Francisco; Robin Hood, San Francisco.

PHILADELPHIA, July 4.—Western Sun, San Pedro.

SAILED

NEW YORK, July 4.—Taybank, Santa Cecilia, San Francisco.

BALTIMORE, July 4.—Wellsipo, San Pedro.

Weather Report

ESTEVAN—Cloudy; northwest, fresh; 30.38; 58; sea rough.

PACHENA — Fog; north - northwest, strong; 30.18; 57; sea choppy.

CARMANAH — Overcast; fog seaward; west, fresh; 30.10; sea choppy.

CAPE BEALE—Cloudy; southwest, fresh; 30.10; sea choppy.

Wireless Report

(Estevan, 8 p.m., unless otherwise stated)

PRINCESS MAQUINNA—Cachelot at 4 p.m., northbound.

EMIDO MARTINEZ—Bound for Barnet, 455 miles from Barnet.

PACIFIC RANGER—Crossing Columbia River bar, bound Portland, at 5 p.m.

ARABIA MARU—Yokohama for Victoria, 250 miles from Victoria at noon.

GYOKO MARU—Hoquaim for Japan, 277 miles from Hoquaim.

EL CEDRO—Oakland for Seattle, 447 miles from Seattle.

HAKUSHIKA MARU—Seattle for Yokohama, leaving Seattle at noon.

INDIEN—Vancouver for Panama, 200 miles south of Portland.

Shipping Calendar

TO ARRIVE

ARABIA MARU—China and Japan, July 8.

PACIFIC RELIANCE—United Kingdom, July 8.

SHIDZUOKA MARU—China and Japan, July 8.

EMPRESS OF CANADA—Philippine Islands, China, Japan, Hawaii, July 8.

PRESIDENT LINCOLN—Philippine Islands, China, Japan, July 14.

NIAGARA—Australia, New Zealand, Fiji, Hawaii, July 17.

NEBRASKA—United Kingdom, July 19.

EMPRESS OF RUSSIA — Philippine Islands, China, Japan, July 20.

PACIFIC SHIPPER—United Kingdom, July 20.

PRESIDENT MADISON — Philippine Islands, China, Japan, July 28.

TO DEPART

EMPRESS OF ASIA — Japan, China, Philippine Islands, July 4.

HIYE MARU (Vancouver)—Japan, China, July 8.

PRESIDENT JEFFERSON—Japan, China, Philippine Islands, July 11.

EMPRESS OF CANADA—Hawaii, Japan, China, Philippine Islands, July 18.

PRESIDENT LINCOLN — China, Japan, Philippine Islands, July 21.

NIAGARA—Hawaii, Fiji, New Zealand, Australia, July 22.

SHIDZUOKA MARU — China, Japan, July 22.

CANADIAN PACIFIC
CANADA'S GREATEST STEAMSHIPS
Empress of Britain 42,000 Tons — Empress of Japan 26,000 Tons

FROM MONTREAL

To Glasgow-Belfast-Liverpool

July 10, Aug. 7 ..... Minnedosa
July 17 ..... Duchess of Richmond
July 24, Aug. 21 ..... Melita
Aug. 1 ..... Duchess of Bedford

To Cherbourg-Southampton-Antwerp

Aug. 5 ..... Montclare

To Havre-London-Antwerp

July 9, Sept. 3 ..... Montclare
July 16, Oct. 8 ..... Montrose

To Havre-London-Hamburg

Aug. 1, Aug. 27 ..... Montcalm
Aug. 13, Sept. 10 ..... Montrose

FROM QUEBEC

To Cherbourg-Southampton

July 11, Aug. 29 ..... Empress of Australia
July 18, Aug. 5 ..... Empress of Britain

FROM VANCOUVER AND VICTORIA
To Hawaii-Japan-China-Philippines
LOW ROUND TRIP FARES TO ORIENT

Apply to Agents Everywhere, or
J. J. FORSTER
Steamship General Passenger Agent
C.P.R. Station Vancouver
L. D. CHETHAM
1102 Government Street Victoria, B.C.

West Coast Mails

(Effective June 26, 1931)

ABOUSAT, BAMFIELD, CACHALOT, CKEPECKE, CLAYOQUOT, ECOOLE, HECATE, KILDONAN, KYUQUOT, NOOTKA, PORT RENFREW, SAN MATEO, SECHART, TOFINO, ULCULET

Mails close 10 p.m., 1st, 6th, 11th, 18th, 21st and 26th each month.

Mails due 2nd, 8th, 13th, 18th, 23rd and 28th each month.

CLO-OOSE, KAKAWIS, QUEENS COVE

Mails close 1st, 11th and 21st each month.

Mails due 8th, 18th and 28th each month.

ESTEVAN POINT

Mails close 8th, 16th and 26th each month.

Mails due 2nd, 13th and 23rd each month.

CENTRE ISLAND

Mails close 21st only.
Mails due 28th only.

CACHALOT, CLAYOQUOT, KYUQUOT, TOFINO

*Mails close 8:30 a.m., 2nd, 7th, 12th, 17th, 22nd and 27th each month.

KAKAWIS

*Mails close 8:30 a.m., 2nd, 12th and 22nd each month.

ESTEVAN POINT

Mails close 8:30 a.m., 7th, 17th and 27th each month.

CENTRE ISLAND

Mails close 8:30 a.m., 22nd only.

CLO-OOSE

Mails close 8:30 a.m., 8th, 18th and 28th each month (35th in August).

HOLBERG, JUNE LANDING, PORT ALICE, QUATSINO

Mails close 1 p.m., Tuesday and Friday.
Mails due 7:15 a.m., Tuesday and Friday.

SAN MATEO, BAMFIELD, ECOOLE, KILDONAN

Mails close 8:30 a.m., Tuesday, Thursday and Saturday.
Mails due 4:30 p.m., Monday, Wednesday and Friday.

SECHART, ULCULET

Mails close 8:30 a.m., Thursday and Saturday.
Mails due 4:30 p.m., Monday and Friday.

*Except July 13 and August 3.

Gulf Islands Service

(Effective May 1, 1931)

GANGES, SALT SPRING ISLAND, MAYNE, PENDER ISLAND, PORT WASHINGTON, GALIANO

Mails close 11:15 p.m., Sunday, Wednesday and Friday; 10 a.m., Tuesday.
Mails due 8:20 p.m., Monday; 7:15 a.m., Sunday, Wednesday and Friday.

BEAVER POINT, FULFORD HARBOR

Mails close 10 a.m., Tuesday; 11:15 p.m., Wednesday and Friday.
Mails due 7:15 a.m., Sunday, Wednesday and Friday.

SATURNA, SOUTH PENDER

Mails close 10 a.m., Tuesday; 11:15 p.m., Wednesday.
Mails due 7:15 a.m., Wednesday and Friday.

MUSGRAVE

Mails close 11:15 p.m., Wednesday and Friday.
Mails due 7:15 a.m., Sunday and Friday.

NORTH GALIANO

Mails close 11:15 p.m., Sunday.
Mails due 7:15 a.m., Wednesday.

British Mails

SS. BERENGARIA (via New York)—Mails close 2:15 p.m., July 10.

SS. DUCHESS OF RICHMOND—Mails close 1 p.m., July 11.

SS. EMPRESS OF BRITAIN—Mails close 1 p.m., July 12.

SS. BREMEN (via New York)—Mails close 3:15 p.m., July 12.

Mail intended for transmission via New York must be so marked. When forwarded by air over United States lines, mail sent via New York can be posted two days later than the dates indicated above.

WEST INDIES GENERALLY

Mails close 1 p.m., July 8 and 10.

JAMAICA

Mails close 1 p.m., July 8, 7, 10 and 11.

Queen Charlotte Mails

(Effective June, 1931)

LOCKEPORT, QUEEN CHARLOTTE, ROSE HARBOR, SANDSPIT, SKIDEGATE, SKIDEGATE MISSION, TLELL

Mails close 1:15 p.m., June 6 and 20; July 4 and 19; August 1, 15 and 29. And 11:15 p.m., June 12 and 28; July 10 and 24; August 7 and 21.

Mails due 3:15 p.m., June 12, 26 and 28; July 4, 10, 18 and 24; August 1, 9, 15, 21 and 29.

BUCKLEY BAY, MASSETT, PORT CLEMENTS, WATUN RIVER

Mails close 1:15 p.m., Saturdays.
Mails due 3:15 p.m., Sundays.

Canadian Air Mail Service

Mails close, Victoria, 11:15 p.m., Monday.
Leave Calgary 8:00 p.m., Wednesday.
Arrive Lethbridge 10:05 p.m., Wednesday.
Arrive Medicine Hat 11:35 p.m., Wednesday.
Arrive Moose Jaw 1:55 a.m., Thursday.
Arrive Regina 3:40 a.m., Thursday.
Arrive Saskatoon 11:00 a.m., Thursday.
Arrive Winnipeg 7:00 a.m., Thursday.
Service is daily, including Sunday.
Correspondence sent by steamer and train all the way, closing at Victoria 11:15 p.m., Monday, reaches Winnipeg 5 p.m., Thursday, too late for delivery that day.

TEN ENTRIES IN RACE

NEWPORT, R.I., July 4 (AP).—Ten trim sailing vessels left this port today on a 3,000-mile ocean race to Plymouth, England. The little fleet included eight American craft and two English.

Aviatrix Seeks Record for Air Endurance Now

LONDON, July 4 (AP).—Mrs. Victor Bruce, aviatrix, said yesterday she would try to establish a new endurance flight record by remaining in the air for four weeks, next month.

CUNARD HAD ANNIVERSARY

Great Transportation Company Ninety-One Years of Age Yesterday

When the Cunarder Berengaria sailed from England yesterday, she celebrated the ninety-first anniversary of the sailing of the first Cunard liner for America. It was on July 4, 1840, that the Britannia, the actual pioneer in steam transatlantic transportation, set out from Liverpool for Boston via Halifax. The Britannia registered 1,154 tons. The Berengaria registers 52,226 tons. Great as is the difference in size, it will be greater when the new 73,000-ton Cunarder, now building on the Clyde, enters the company's service in 1933.

The Cunard Line was organized in 1839 as "The British and North America Steam Packet Company," and was the result of the labor and foresightedness of the Halifax boy who made his first money by picking and selling dandelions. With the small amounts of money thus obtained, young Samuel Cunard attended auctions, bought fish, potatoes and other commodities at a low cost and sold them later at a substantial profit. He thus laid the foundation of his fortune.

SOMETHING NEW

Although it has reached a mellow age, the Cunard manages to keep in the van of transportation progress, and came to the front this year with something new in the line of ocean travel; the week-end cruises, a voyage which gives practically everyone who can afford even a short vacation a chance to go to sea and visit a foreign port.

The schedule for the Summer season calls for week-end cruises to Nova Scotia, with sufficient time to visit the many historic points in the environs of Halifax, the birthplace of Samuel Cunard, founder of the line which bears his name.

The Cunard's week-end cruises are made by the line's express steamers, the Berengaria, Aquitania and Mauretania, among the largest and finest ships in the world. These liners steam through the sea at a leisurely pace of sixteen to twenty knots, so that the voyager may get the full good of the bracing air and the health-giving sunshine.

ENJOY THEMSELVES

To the question, "What is done on these week-end cruises?" the answer might properly be: "Everything!" People play the regular deck games and invent new ones of their own; they bet on the day's run of the ship, as well as upon the horse race on deck; they bathe in the indoor pool or in the huge tank on deck; they dry themselves by lying prone on the hatch tops or take sun baths in deck chairs; they loll about in bathing and various kinds of sport suits, the girls displaying many types of wide-legged pajamas; in short, they do very much as they please, and they offend no one by doing so. Also there are lectures, photo plays, dances and night clubs.

MILL BAY FERRY
SUMMER SCHEDULE

Lv. Brentwood		Lv. Mill Bay
8:15 a.m.	DAILY (Including Sundays)	8:00 a.m.
8:30 a.m.		10:15 a.m.
11:00 a.m.		11:45 a.m.
12:15 p.m.		1:00 p.m.
2:00 p.m.		2:45 p.m.
3:30 p.m.		4:15 p.m.
5:00 p.m.		5:45 p.m.
6:15 p.m.		7:00 p.m.
7:30 p.m.		8:15 p.m.

Quickest and cheapest route for Up-Island Points; twenty-five minutes ferry crossing; twenty-five minutes Victoria to Brentwood over a paved road.

Hydroplanes Will Supply Thrills in Race Events Today

Owners of Speedy Outboards Will Drive Boats to Limit for Silverware—All Classes Will Provide Close Contests

With three silver trophies up for competition, the races for the small outboard motor-driven craft on Esquimalt Harbor this afternoon promises to provide plenty of thrills and excitement for all who may be interested in watching boats propelled through the water at speeds ranging between twenty-five and forty miles an hour. These events are being handled by the Victoria Hydroplane Club and will bring out entries from all parts of the Island, as well as some from the Mainland, it is expected. They will be run in heats of from five to ten miles each, the ten-mile events necessitating eight laps of a course measuring one and one-quarter miles each time around; with the five-mile heats, over the same distance course, requiring four laps.

For these particular races the point system will be used to determine the winners, each boat getting one point for starting and one point additional for each boat beaten, which should make the heats interesting, and with the number of starts required to complete the heats, prove most diverting. This system will also be welcomed by the contestants, giving the loser in one heat the opportunity to make good in any succeeding heat for the same trophy.

As there are many vantage points in Esquimalt Harbor from which to watch the course, everybody will be able to get a good view of the several events, which are for three trophies, the joint trophy of the Sons of Canada and the James Bay Athletic Association, the Elizabeth McFeely Cup and the Walter Adams Cup. The first-named is for open competition between boats powered with "C" class motors, or smaller, to be held from year to year by the winner. The Elizabeth McFeely Cup is also for competition among boats powered with "C" class motors, but is not for open contest, being confined to boats belonging to residents of Vancouver Island. The Walter Adams Cup is for boats powered with "A" and "B" class motors.

The programme of today's races includes the following events:

Race No. 1, "C" class, for Sons of Canada and J.B.A.A. Cup, two heats, eight laps of one and one-quarter miles each, or ten miles.

Race No. 2, "A" and "B" class boats, for the Walter Adams Cup, two heats, four laps, or five miles.

Race No. 3, "C" class, for Elizabeth McFeely Cup, eight laps of one and one-quarter miles each, or ten miles.

RAINBOW SEA CADETS

Orders for the week ending July 11: Tuesday, July 7, commencing at 7 o'clock, field gun drill, Instructor Milnes; boat drill, Instructor Phillipsen; target practice, Instructor Brown; band, Instructor Drysdale. Friday, July 10, commencing at 7 o'clock, field gun drill, seamanship, boat drill, target practice and band practice.

On duty during the week: P.O. Clarke, Q.M. Canavan, Bugler Lovell.

Yukon and Atlin Mails

Mails close at 1 p.m., July 4, 8, 11, 15, 18, 22, 25 and 29; August 1 and 5.

TRI-CITY Steamship Service
Victoria Vancouver Seattle

DAILY SAILINGS
VICTORIA to SEATTLE
Lv. 8.30 a.m. and 6.45 p.m.
Ar. 12.30 p.m. and 10.45 p.m.
VICTORIA to VANCOUVER
Lv. 8.00 a.m. and 6.00 p.m.
Ar. 12.00 noon and 9.45 p.m.

SPECIAL WEEK-END FARES
CITY TICKET OFFICE
911 Government St. Phone EMpire 7121

Canadian National
V-79

SAVE TIME » » »
FLY BY BOAT!

TO Victoria or Vancouver ...and back ...same day!

Now you can keep that appointment . . . whether business or pleasure . . . in one hour flat!

Seaports are only a few minutes from your downtown hotel.

DeLuxe, Speedy, Seaworthy Boeing Cabin Flying Boats

$8 One Way $15 Return

DAILY SCHEDULE

Lv. Vancouver	- - 9.30	a.m.
Ar. Victoria	- - 10.20	a.m.
Lv. Vancouver	- - 2.00	p.m.
Ar. Victoria	- - - 2.50	p.m.
Lv. Victoria	- - - 11.00	a.m.
Ar. Vancouver	- - 11.50	a.m.
Lv. Victoria	- - - 5.30	p.m.
Ar. Vancouver	- - 6.20	p.m.

Seaport, Vancouver—Georgia and Cardero Streets.
Seaport, Victoria—James Bay.

Tickets at Canadian National or Canadian Pacific Ticket Office or hotels and at Canadian Airways Seaport, 1927 Georgia St. W. Phone Doug. 381, or 756 Yates St., Victoria.

CANADIAN AIRWAYS LTD.
With whom are associated CANADIAN NATIONAL and CANADIAN PACIFIC RAILWAYS

60 MINUTES HOYTE TO HOTEL
CA

GULF ISLANDS FERRY CO., LTD.
Salt Spring Island Service

SUMMER SCHEDULE
(Now Effective)

FERRY MS. "CY PECK"

WEEK DAYS

Leaves Fulford Harbor	Leaves Swartz Bay
8:15 a.m.	9:30 a.m.
4:00 p.m.	5:15 p.m.

SUNDAYS

8:15 a.m.	9:30 a.m.
10:15 a.m.	11:30 a.m.
3:00 p.m.	4:00 p.m.
5:00 p.m.	6:00 p.m.

Subject to Change Without Notice

FERRY TARIFF

Passengers ..... 25c One Way; 50c Return
Automobiles ..... 75c to $1.50, According to Weight
Trucks ..... $1.25 to $2.00, According to Size

DRIVERS FREE

Ideas for the Home Builder

DETAILS OF BATHROOM IMPORTANT

Proper Construction Means Much to Sanitation and Comfort

SHOULD BE LOOKED TO WHEN BUYING HOUSE

From the standpoint of sanitation and comfort the bathroom should be of particular importance to the home builder. Tile for the floors and at least the lower portion of the walls is in popular demand for bathrooms. The home buyer will want to determine the character of the workmanship by examining the joints to see whether the units fit snugly against the base.

Note the size of the tub. Is it large enough for the tallest member of your family? Is there a shower-bath over the tub, or in a separate compartment? If not, are conditions suitable for installing one ta a reasonable cost? You need an estimate on this from a plumber.

Undoubtedly, the best guarantee of quality in plumbing fixtures is the name and reputation of the manufacturer. The name may often be found stamped on the under side of the fixtures.

The man of the house will be interested in the medicine cabinet and its capacity, as well as location of shaving lights. One on either side of the mirror in the door of the medicine cabinet is an excellent arrangement. See if the electric lights are operated by switches. They should be. In fact, many building codes ban pull chains and key sockets in bathrooms, on account of the danger of a short circuit occurring while the person is trying to turn on the light and take a bath at the same time.

A Scotsman entered an off-licence house and asked for a bottle of whisky.

"Twelve - and - sixpence, please," said the proprietor.

The Scot delved in all his pockets and finally managed to produce 12s 2d. Going to the door, he said to a friend outside: "Give me 4d, Jock."

"What for?" asked his friend.

"A bottle of whisky," was the reply.

"Here's 8d. Get two!"

Can Be Obtained at All Good Drug Stores
Special Agents
VANCOUVER DRUG COMPANY'S
EIGHTEEN STORES

Dog Parade to Be An Attraction in Big Jubilee Fete

IN connection with the forthcoming British Columbia Diamond Jubilee celebration, the United Commercial Travelers are promoting a dog parade, to be staged next Saturday afternoon, commencing at 2 o'clock, from the Crystal Garden. From the Crystal Garden the parade will proceed to the Royal Athletic Park, where the dogs will be judged. Prizes are to be awarded to the various classes. All young boys who plan on showing their dogs should file an entry with A. H. Cowlishaw, manager of the Crystal Garden, immediately.

TWO KINDS OF LINOLEUM MADE

Inlaid Variety Is More Durable, But Printed Lasts Indefinitely If Cared For

Linoleum is composed of a mixture of ground cork and oxidized linseed oil mixed together and pressed against a burlap backing.

From the householder's point of view, linoleum is divided into two great classes—inlaid and printed. Inlaid is further divided into many classes, but the essential feature of all is that the pattern extends through the cork clear to the burlap backing. Inlaid linoleum is the most durable type.

PRINTED LINOLEUM

Printed linoleum is composed of a layer of oxidized linseed oil and powdered cork over burlap, the design printed on the surface by successive layers of oil color. If the surface is protected by wax or lacquer so that the wear does not fall directly on the printed colors, the designs will last indefinitely.

In considering the inlaid linoleum it should be understood that variations in price are due to increase in labor in manufacture, sometimes hand work, sometimes the use of expensive machines or hand-made dies. The hand-made marble inlaid is a type in point.

WEAR INSURANCE

Next to proper laying, the main factor in the durability of linoleum is its care and maintenance. Finishes vary with different manufacturers. All agree, however, that waxing the surface is probably the best wear insurance.

For the necessary washings, it is vital that the right soap be used. Soaps containing free alkali will attack the oil in the linoleum, and since linseed oil is so large a percentage of the mix, a caustic soap will be an active agent in deterioration. In addition to the lack of free alkali or alkaline salts, the soap must be free of any abrasive.

Old Houses May Be Enlarged and Given Better Appearance

When the Family Increases and More Room Is Wanted, Remodeling of the Building Meets the Situation—Opportunity Is Afforded to Alter and Improve Outlines

WHEN the family begins to outgrow the old home, remodelling comes to the rescue. The dwelling is enlarged to provide an extra bedroom or two to accommodate the increased demands for sleeping quarters. The remodelling of the old house often results in a radical change in the appearance of the building. At the same time the usual course is to make the home more convenient and comfortable.

An instance of this is illustrated in the views on this page. Here we have the old homestead before and after modernization.

NEW ROOF LINES IMPORTANT

The newly-created roof lines of the modernized building are what most radically change the appearance of the building. The house was modernized largely to provide additional sleeping quarters on the upper floor. As will be noted from the lower illustration, this has been accomplished by raising the side walls so that the entire upper floor area may be used. The old pitched roof has been removed and a hip roof substituted.

Such a construction as this allows the floor area to be utilized and an additional room to be constructed.

Each of the bedrooms on the second floor now have cross ventilation, an important factor in providing sleeping comfort during the hotter months of the year.

ADDITIONS BELOW

The old front porch was removed and the entrance blocked up. At the left of the facade a new doorway was cut in place of the older window and a sheltered stoop constructed. The stoop roof is pitched and of a classical type.

The new entrance is at the left of the long living-room which stretches across the front of the house. Across the far end of the living-room is a new fireplace of tapestry brick with a door at one side leading to the sun parlor behind.

The sun parlor is distinctly a new construction, being added to take the place of the older porch. The seven windows in the sun parlor may be raised to let in a flood of cool air during Summer days.

NEW HEATING PLANT

As will be noted in the illustration at the top, the fireplace necessitated a new chimney. This contains two flues, one for the fireplace, the other for the newly installed heating plant in the basement below.

The old-fashioned cellar of the house has been modernized also. The heating plant is one place where this took place. Another has been the full excavation of the basement and the inclusion of a number of basement sash in the foundation walls, which, by the way, are made of concrete blocks.

The older chimney at the rear has been torn down since it was no longer needed.

A very rich American had taken a shooting lodge in Scotland. One day when a heavy mist came down he found himself alone and unable to find his way back to his friends.

Finally he came across a native on the moors.

"I'm lost," the American told the Scot.

The native nodded miserably.

"Yes, I know you are lost. But is there a reward for finding you?" he asked.

A good many hard things are being said about Mr. Stanley Baldwin just now, but this is no novel experience for him.

Some few years back, when he was Premier, he addressed a public meeting, and a man in the audience remarked that he ought to be ashamed to draw a salary of £5,000 a year for being Prime Minister, adding that there were plenty of people who would be glad to take on the job for a fifth of that sum.

But I don't get £5,000 a year for being Prime Minister," objected Mr. Baldwin.

"You don't said the heckler, obviously puzzled. "Well, then, how much do you get?"

"Nothing!" answered Baldwin.

The audience laughed uproariously, thinking it was a joke. But Mr. Baldwin spoke the literal truth. The Prime Minister's job is a purely honorary one. His salary of £5,000 a year comes to him in his capacity of First Lord of the Treasury.

The Same House—But How Different

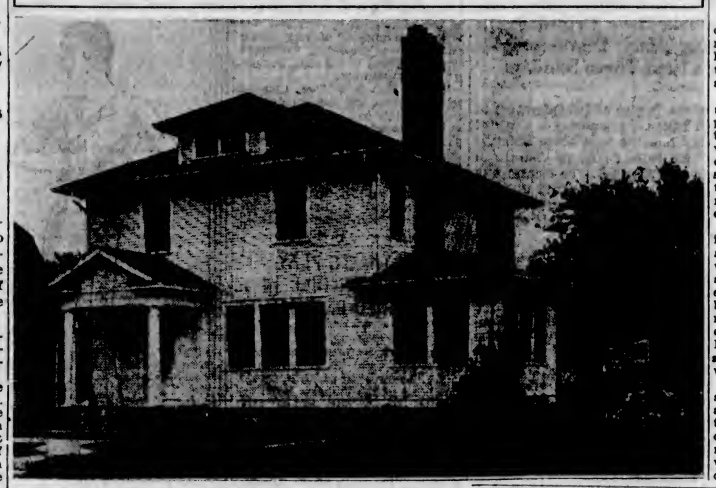

The need for larger quarters caused the owner of this house modernize. The need for larger quarters caused the owner of this house to modernize. Note how the lines of the exterior have been changed. The home has

Water Heaters Important Units

Hot water, or the lack of it, causes many unkind words and may ruin the most even disposition. The home buyer, therefore, will do well to assure himself concerning the adequacy of the hot water system.

Hot water should be available at any fixture, whenever desired, at the proper temperature and without interruption. There should be a hot-water storage tank with a minimum capacity of thirty gallons for even a small family. The capacity of the tank for large families may be estimated roughly at seven gallons for each person.

In domestic systems the hot water is sometimes furnished at excessively high temperatures. This wastes both fuel and water and creates a hazard of scalding or even explosions. Water temperatures may be controlled by installing an automatically-controlled device in direct contact with the water in the tank. Excessive water pressure can be avoided by a pressure-limiting safety valve.

Many people prefer a hot-water system in which all manual work and attention are eliminated. When the temperature falls below a predetermined degree the heater automatically starts oprating; it stops when the water has reached a predetermined maximum temperature.

Grasp This Opportunity

We Build on Terms

The first question most prospective home owners ask is: "Can I afford to own my own home?" It is not nearly so difficult to finance the building of a house as most people think. If you have saved enough money to make a first payment on a house, and if you have been able to pay your rent regularly when due, you are able to pay for your own home.

Of course we assume that the house is to be well built. Remember that a poorly built house depreciates rapidly and costs more in upkeep.

To Get the Best

"OWN A LEIGH-BUILT HOME"

Leigh Real Estate & Building, Ltd.

208 Jones Bldg. 715 Fort Street

Empire 9042

Convenient Home for Small Family

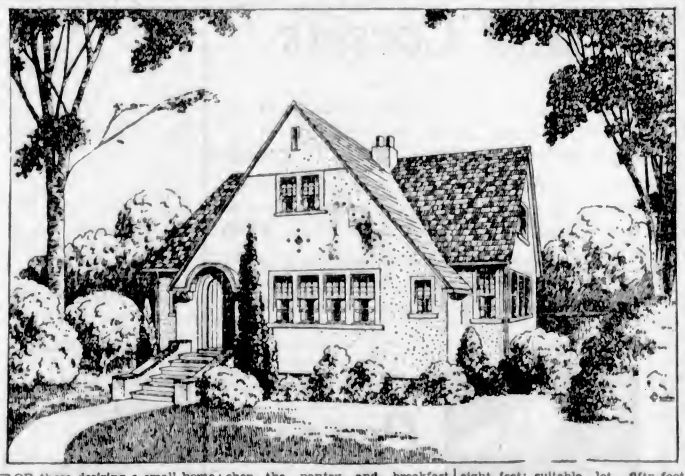

FOR those desiring a small home containing many conveniences, this design will be of interest. The appearance from the exterior is particularly pleasing and the interior has not been neglected in careful design.

As the walls are of frame construction with stucco finish, the house is reasonable in cost.

The house is so arranged that comfort is assured in the various rooms during the cold weather. Only the two bedrooms on the ground floor have two exposed sides, the other rooms each having only one. Light is obtained from more than one side in the cases of the living-room and kitchen, however, for the living-room, in addition to its own windows, will derive light from the sunroom and in the kitchen, the pantry and breakfast nook supply additional natural illumination.

An unusual feature in the living-room is the small writing alcove, just large enough to comfortably contain the necessary desk and chair.

As there is no dining-room in the house, a large breakfast nook is provided, which, owing to its convenient position and size, will adequately fill the place of a dining-room.

The convenience of the pantry with ample shelves, cupboards and sink will allow much of the work of preparing meals to be done in it, and leave the kitchen free and open for other work. A door leads from the kitchen to the rear garden and is placed near the stairs leading to the basement.

Outline Specifications—Size of house, twenty-eight feet by thirty-eight feet; suitable lot, fifty-foot frontage; walls, frame and stucco; roof, wooden shingles; built-in features, cupboards; cubic contents, 26,000 cubic feet.

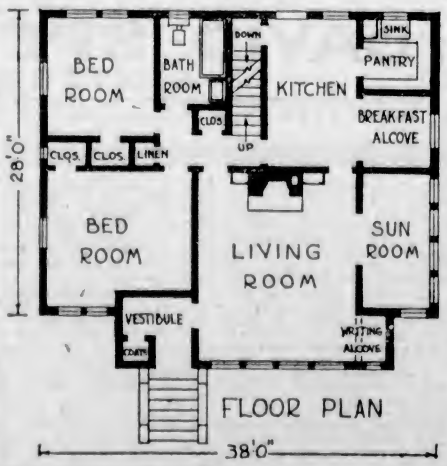

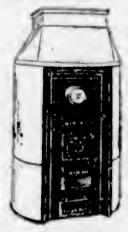

ALBION FURNACES

Completely Installed at Prices From

$95

Furnace prices are substantially lower as an inducement for Summer installation. Have your Albion installed now and take advantage of these special Summer prices and terms.

ENAMEL AND HEATING PRODUCTS LTD.

Foundry and Showrooms
2101 Government Street
Garden 1714

Of Interest to You

S.L. Co

We have materially increased the size of our Victoria Service Yard in order to accommodate the enlarged stock now being laid in. The increase not only affects the quantities, but the number of items carried locally. This means even quicker and better service to you than heretofore.

SAVE TIME AND MONEY—BUY AT THE

Sidney Lumber Co., Limited

2116 Government Street, Victoria, B.C. Phone G 2515

THE NEW HOME DESERVES THE BEST

Therefore the best paints and enamels should be used for the interior and exterior finish.
B-H English Paints and Enamels are of the finest quality and will give you lasting service.
A wide variety of colors to choose from are carried in stock.

Alcock, Downing & Wright, Ltd.

Successors to THE HICKMAN TYE HARDWARE CO., LIMITED
546 Yates Street Phone G 8157 Victoria, B.C.

Your Home or Your Building

Can be made beautiful with colorful awnings, which will set it off to advantage.

F. Jeune & Bro., Ltd.

570 Johnson St. Garden 4632

ROCKGAS

Cook *and* Heat *with* Natural Gas—

avoid the inconvenience and expense of other fuels—

TURN on the gas, strike a match . . . instant heat . . . breakfast is ready in a jiffy . . . the gas is turned off until lunch time . . . kitchen is cool and clean. . . . The hot water heater is on the service porch . . . instant hot water any time of day or night.

The noon-time meal is just as easy . . . a roast for dinner in the evening . . . one burner is lighted under the oven . . . the regulator is set for the right heat . . . at the expected time the roast is done . . . browned to a turn . . . dinner is over . . . hot water is ready for the dishes . . . the day's work is done . . . hours are saved . . . Rockgas brings you this convenience . . . city gas service no matter where you live.

CONVENIENT TERMS:—Everyone who lives beyond the reach of city gas mains should know about Rockgas . . . that you can, for a small down payment, have the convenience and economy that only gas for fuel can give.

ROCKGAS IS NATURAL GAS IN SMALL TANKS Economical-Safe-Clean

Vancouver Island Rockgas Distributors, Ltd.

852 Yates Street Phone E 0412

ROCKGAS

Builders and Contractors Prospective Owners

It is to your advantage to insist on lumber that will

STAND THE TEST

Under most stringent conditions.

DUE TO OUR SYSTEM

Of stacking in our yards and THOROUGHLY AIR DRYING while in the rough state, all material to be later used in the manufacture of

SHIPLAP, BOARDS, DIMENSION

We can assure you entire satisfaction

IT MAY NOT BE KNOWN

Generally that wet (green) lumber used in construction of building will sometimes shrink as much as HALF AN INCH TO THE FOOT, thus causing cracked plaster and general discontent.

INSIST ON DRY LUMBER

Always Obtainable at

Cameron Lumber Co., Ltd.

Garbally Road Phone Garden 1126

CONSULT US AS TO YOUR NEEDS

Every modern idea for kitchen convenience

SMALL DOWN PAYMENT—BALANCE MONTHLY

THIS Corwith sink embodies every new idea in kitchen convenience. Supply it with instant automatic hot water from a Crane Water Heater, and it will save hours of work. With it in your kitchen, a Corwith bath and lavatory in your bathroom, your home will possess the peak of today's plumbing comfort. These or any materials to modernize your plumbing and heating can be chosen from the complete Crane line, and you pay only a small amount down, the balance monthly, under the Crane Budget Plan. Visit nearby Crane Exhibit Rooms to see the materials. Buy from a responsible plumbing and heating contractor.

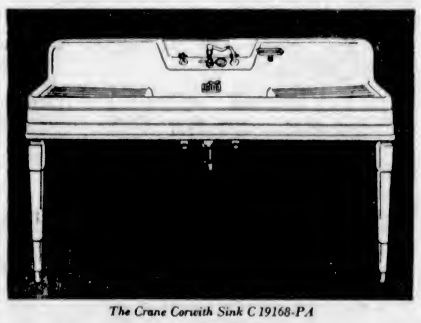

The Crane Corwith Sink C 19168-PA

CRANE

905 GOVERNMENT STREET, VICTORIA

PHLOXES

In a few days now the Phloxes will pour their gorgeous colors across the perennial border—some of the most delicate hues in nature. You should have Phloxes in your garden but we suggest that you choose the best—the kinds you admire most. The best way is to select the individual plants while they are in bloom in our nurseries—scores of named varieties.

Rockhome Gardens, Ltd.

Saanich Road (R.M.D. 3)—Telephone Albion 18R
John Hutchison, F.R.H.S. Norman Rant, F.R.H.S.
Garden Architects

Much Expansion in Church Life Since Confederation Era

Religious Groups in Victoria Have Grown From Seven to Seventy During Sixty Years—Imaginative Visit to Churches Next Three Sundays

IN view of the near approach of the jubilee of Confederation in British Columbia, the church editor is organizing a party of Colonist readers to accompany him the next three Sundays on a visit to the churches that were to be found in Victoria in that period, that is, in the month of July, 1871. To disarm any possible objection from the present pastors, let it be said that the churchgoing proposed is purely imaginative, and as such should not interfere with the religious practices of good people of their flocks.

It is just as well that the citizens of 1931 should attend the churches of 1871 in retrospect only. Were they to go actually and corporeally hardly a tithe of them could be accommodated. In the little town of 1871, with its population of 4,388, but few churches were needed. The religious services of that day could almost be numbered on the proverbial five fingers. There were only seven worship centres. In addition to these regular services, there was a service held frequently at Craigflower school and religious meetings in the Y.M.C.A. A Unitarian minister also held meetings in one of the halls at this time.

ONLY SEVEN CHURCHES

These are the seven congregations whose church bells called the Victorians of Confederation year to worship: St. John's, Anglican, on Douglas Street, where now stands the Hudson's Bay store; the Wesleyan Methodist Church at the corner of Pandora and Broad Streets; First Presbyterian Church, on the northeast corner of Pandora and Blanshard; St. Andrew's Presbyterian, on the corner of Courtney and Gordon; St. Andrew's Cathedral, Roman Catholic, on Humboldt Street. The sixth congregation, Christ Church Cathedral, had, alas, no permanent house of prayer at this time, having been unhomed by fire in 1869. It was not until 1872 that the frame structure on the hill was built which was the house of God of the diocese for nearly sixty years, to be vacated two years ago for the noble fane on Quadra Street. The seventh was the Jewish congregation, which opened its synagogue on Pandora and Blanshard Streets in the early sixties.

TWO BUILDINGS LEFT

A Rip Van Winkle of 1871, wandering, with mixed feelings of amazement and regret, the streets of today, would miss, among many other landmarks, the church buildings of the olden time. All but two have been razed or commercialized. There are the Emmanuel Synagogue just mentioned and St. Andrew's Cathedral, which became, as it is still, the chapel of St. Anne's Convent, when the Catholic congregation, crowded out of the small edifice on Humboldt Street, built a cathedral on View Street.

The advance made by Victoria in the past sixty years is strikingly shown in the expansion and variety in the church life of today. There were seven religious groups in 1871; there are nearly seventy in 1931. That is to say, one group on an average has been added every year since Confederation. A lot of history lies behind that interesting fact. There is, for one thing, the natural growth of the religious communions that were here at the earlier date. The Anglican congregations have grown from two to fourteen; the one Methodist and two Presbyterian causes have increased, if the congregations of both the Presbyterian and United Churches be included in the computation, to twenty in all.

FORTY PER CENT ARE NEW

Further study of the present church life here throws light upon contemporaneous religious history in Canada and elsewhere. In reviewing the list of the sixty-five or seventy religious centres in Greater Victoria, it is found that forty per cent of them were not represented here at Confederation. These belong either to the well established denominations that did not enter Victoria with the pioneers or to one or another of the religious bodies that have grown up within the last half century or more.

Of the first class were the Baptists, who did not organize here until 1878, and the Lutherans, whose two churches were established here about 1909, although there had been small missions of that faith much earlier. The Congregationalists had come and gone by 1871, that body having been represented as early as 1859 by the redoubtable Rev. W. F. Clarke and by Rev. Matthew MacFie, to be re-established in 1895. The Society of Friends was post-Confederation.

CHURCH OF OUR LORD

Other church names, now become most familiar, were unheard of in Confederation year, and consequently did not swing into the city's ecclesiastical orbit until later decades. It was not until 1875-76 that the Church of Our Lord was built by the congregation that withdrean with Dean Cridge from Christ Church Cathedral. The name of the Salvation Army was not coined. It was not until 1878 that Rev. William Booth changed his "Christian Mission" to the present militant title and became General Booth. The first "attacking force" landed here in 1887. The Christian Missionary Alliance, the local branch of which took over the local building of the historic Bank of British North America, is of comparatively recent origin.

To pursue this review, it may be noted that Christian Science was unheard of in the Confederation era. The manual of this movement, which is read every week in the classic edifice that crowns Pandora Avenue, was not published by Mrs. Mary Eddy Baker until 1878 in Boston. The Seventh Day Adventists held their first convention in the United States in 1848. Brethrenism, commonly called Plymouth Brethrenism, arose about the same time in England. The New Thought, Unity and Spiritualist movements are developments of the latter half of the nineteenth century and the Pentecostal body is of very recent date. One of the major congregations here, that of the City Temple, is but ten years old.

When, therefore, The Colonist readers accept the invitation of the church editor to visit the churches of the Confederation era, let him not expect any of the numerous groups mentioned. There was the historic Jewish faith on the Saturday. As for the Christian people in Victoria in 1871, they followed one or another of the Anglican, Methodist, Presbyterian or Catholic tenets and modes of worship.

ORCHESTRA TO PLAY AT BEACON HILL IN VARIED PROGRAMME

An orchestral concert will be given tomorrow afternoon at Beacon Hill Park, from 2 to 5 o'clock, under the direction of W. F. Tickle, conductor of the Empress Hotel orchestra. The soloists will be Miss Merle North and Frank Smedley, with Malcolm M. More as accompanist.

The programme will be as follows: "Wedding March" (Mendelssohn); overture, "Plymouth Hoe" (Ansell); selection, "The Firefly" (Friml); songs, (a) "Calm as the Night" (Bohm), (b) "April Morn" (Batten), soloist, Miss Merle North; concert waltz, "Auf Wiedersehen" (Waldteufel); fantasie on modern themes, "Mosaic" (Tobani). Intermission. For visiting Americans: Selection, "Stephen Foster's Songs" (Lake); songs, (a) "On the Road to Mandalay" (Speaks), (b) "Bells of the Sea" (Bolman), soloist, Frank Smedley; symphonic, "Fantasie Orientale" (by request) (Lange); international fantasie, "Hands Across the Sea" (Tobani).

An agitator was railing against taxation.

"If you put our income-tax officials on an uninhabited island," he said, "they wouldn't be there twenty-four hours before they would have their hands in the pockets of the naked savages."

Burgess Bedtime Stories

Flip Finds a Queer Little Fellow

By THORNTON W. BURGESS

Most people miss the point, I fear,
That to himself no one is queer.
—Old Mother Nature.

This is true. No one ever thinks himself queer. So when you think people queer, just remember that very likely they are thinking the same thing of you. Flip the Terrier had fully recovered from his dreadful experience when he was lost on the desert and nearly died of thirst. But he had learned a lesson. He had learned not to be too sure that he knew all that he should know. And he had learned to have a great respect for this strange desert land and for the little people who lived there and got along without water. He couldn't understand it and he gave up trying to.

"They must be very different from me or any of the people whom I know," said he, as he thought the matter over. "They are all queer. Any one who can live without water is queer."

It never once popped into his head that those same little people probably thought him queer because he couldn't live without water. From Old Mother Nature's standpoint he wasn't queer and neither were they. Each was fitted to live in his own particular place, and there is nothing queer about that.

Flip was satisfied now to stay at the ranch unless his master, Farmer Brown's Boy, took him on trips. Then he took care never to lose sight of his master. Never again would he wander off on the desert. There was plenty to do and see on the ranch, and Flip spent a lot of time poking

"I am Horny the Horned Lizard"

his inquisitive little nose into all sorts of places and discovering various little people whom he had never seen before. He had a lot of fun chasing various members of the Lizard family, and it was while he was doing this that he one day encountered a small person whom he at once decided was one of the queerest people he ever had seen.

From almost under his feet in a sandy spot on which rays of the sun poured hotly a curious little fellow darted to one side and stopped. Flip stopped abruptly and stared. Never had he seen any one like this. His body was flat, and so broad as to be almost round. His tail was short, very broad where it joined the body, and narrowed to a sharp point. Around his head, like a crown, were quite long spines or horns, and all around the edge of his body were little spines like a fringe. His back carried many little spines also. In color he was pale brown, with a narrow band of paler color down the middle of his back and faint darker spots on his neck and back.

"Who are you?" demanded Flip most impolitely.

"I don't know that it is any of your business who I am," retorted the spiny little stranger. "Just leave me alone and avoid trouble."

Flip grinned. "I will," said he. "You look too prickly to make a comfortable mouthful. Are you by any chance a Toad? If it were not for that tail I would think you are."

"No, I'm not a Toad and I'll thank you not to call me one. A lot of people do. They call me a Horned Toad. They ought to know better. Whoever saw a Toad run the way I do! I'm not even related to the Toad family and glad of it. I am Horny the Horned Lizard, if you really want to know, just as much a Lizard as those fellows I have seen you chasing. So there!" concluded the little stranger.

Flip's grin changed to a chuckle. "Toad or Lizard, you certainly are the queerest person I have met since I came here," said he.

"Queer!" exclaimed Horny indignantly. "I'm no more queer than you are. Just because I happen to be different from my relatives is no reason for calling me queer."

"Excuse me. I beg your pardon," replied Flip gravely, suddenly remembering that he really was the stranger and that it pays to be polite. "I suppose it is because I never have seen any one like you that you seem queer to me. Of course, you are not queer. I didn't mean to offend you."

"That's all right," replied Horny, more pleasantly. "If you stay around here long you are likely to meet a lot of my family."

Just then Flip heard his master whistling for him. "I hope I will. I want to get acquainted," said he as he turned to leave.

The next story: "Flip Renews Acquaintance"

If It's Tone - - - Performance and Value

THEN IT'S THE NEW 1932

Victor

8-TUBE SUPERHETERODYNE

$119.50

GREATER RADIO QUALITY AT A LOWER PRICE THAN EVER BEFORE

Victor, leading every year, has passed all previous standards in the announcement of this sensational set.

If you have not heard and seen the latest Victor, come in and let us demonstrate. You will be amazed at the tonal quality and sheer beauty.

DAVID SPENCER, LIMITED

RADIO DEPARTMENT

"Terms So Easy"

For July Sale Monday

1,500 Women's and Misses' Coats and Dresses

Dresses, Regular $8.75 to $21.75—Offered for

$4.75, $6.75, $8.75, $12.75 $13.75 and $14.75

AT **$4.75**—A Selection of Fashionably Designed Dresses of voiles and crepes. A choice of pastel shades.

AT **$6.75**—Fine Textured Wash Silk Dresses, sleeveless or with short sleeves. Shown in pastel shades. Great values.

AT **$12.75**—Very Smart Dresses of silk crepe and crepe de Chine. Delightful dresses in pastel shades. All new styles.

AT **$8.75**—A Large Choice of Voiles and Fine Silk Crepes. Numerous styles; in pastel shades. All beautifully finished.

AT **$14.75**—Printed Silks and Flat Crepes. Dark colors and suitable for misses and matrons.

AT **$13.75**—A Group of Very Attractive Jacket Dresses and long-sleeve styles. A number of colors and combinations to select from.

—Mantle Dept., 1st Floor

Smart Coats at $9.75, $14.75 and $19.75

AT **$9.75**—There are Coats of Tweed and Basket Weave Cloths in Summer shades.

AT **$14.75**—There are Broadcloth, Tweed and Polo Cloth Coats in new shades. All new styles.

AT **$19.75**—A Selection of Finer Grade Coats of Tricotine, Tweed and Broadcloth. Some fur trimmed.

—Mantle Dept., 1st Floor

GIRLS' RAYON SILK SLIPS

Regular $1.00. On Sale Monday, Each **49c**

Girls' Rayon Silk Slips in opera top style, daintily trimmed with lace at top and hem. Shades include peach, blue and pink. Sizes 8 to 12 years. Each ..... **49¢**

—Children's Wear, 1st Floor

1,500 Pieces Rayon Underwear

On Sale at, a Garment

25c, 49c, 89c, 98c and $1.69

Children's Bloomers	25¢	Women's Brassieres	49¢
Women's Panties	49¢	Women's Vests and Bloomers,	49¢
Women's Vests and Bloomers,	89¢	Women's Pyjamas	98¢
Women's Princess Slips	98¢	Women's Nightgowns	98¢
Vests and Bloomers	98¢	Pyjamas and Gowns	$1.69

—Underwear, 1st Floor

MEN'S INTERWOVEN AND MARVEL SOCKS

Regular $1.75 for **$1.00**

Silk and Wool Socks, fine rib stitch; also All-Wool Socks in assorted colors. Broken lines. Pair, **$1.00**

—Men's Furnishings, Main Floor

White Girdles and Corsets

At July Sale Prices

Girdles of white crepe de Chine and silk elastic, lined with strong white cotton. Made with longer back and four narrow hose supporters. Each **$3.50**

White Corsettes of fine batiste, with shaped top of swami silk. Princess style, made long over the hips and with detachable shoulder straps. Each **$4.95**

White Crepe de Chine Garter Belts, lined with white cotton. Boneless, side-hook style. Smartly and effectively embroidered in white and Nile green. Each **$1.75**

—Corsets, 1st Floor

Girls' Nightgowns and Kimonos

On Sale at **59c**

Dainty Pastel-Tinted Nightgowns of fine crepe or broadcloth, trimmed with contrasting binding and lace insets. In blue, mauve, peach, pink and Nile. Sizes 6 to 14 years. Regular $1.00, each, **59¢**

Smart-Looking Crepe Kimonos for girls of 8 to 14 years. Shown in a good range of patterns. Regular $1.50, each, **59¢**

—Children's Wear, 1st Floor

Men's Cape Skin Gloves

Regular $3.50 a Pair, for **$1.79**

Fine Dress Gloves, assorted shades. Great value, **$1.79**

—Men's Furnishings, Main Floor

Novelty Silk Gloves

Regular $1.50. Reduced to, a Pair **79c**

Silk Gloves of heavy quality—fashioned with novelty turn-back or flare cuffs. Attractively embroidered. Double finger tips that will lengthen the wear of the gloves. A pair ..... **79¢**

—Gloves, Main Floor

July Sale of

Peacock Shoes

Regularly Sold at $13.50 and Up. On Sale for **$7.85**

Only once in a long while does such an opportunity occur—and those who know and appreciate really fine footwear will be quick to appreciate it.

All the new ideas in straps and pumps; exclusive designs; high arch, slender heel lasts—and that quality of workmanship which makes only the good shoe a truly smart one.

Other groups of Women's Shoes tremendously reduced to, a pair **$4.95**

—Women's Shoes, 1st Floor

110 Only Women's Sheer Summer Frocks

On Sale Monday, **$2.95**

Fine Cotton Voiles in a most delightful range of patterns and colorings. Shown in all the newest styles for Summer, and ideal for picnic or afternoon wear. A good range of sizes from which to choose. Each **$2.95**

—Whitewear, 1st Floor

Women's Pure Wool

Swimming Suits

On Sale at **$2.25** and **$3.95**

Monarch-Knit Rib-Stitch Swimming Suits, in sunback style. Pure wool, and in shades of blue, red, navy and black. Sizes 36 to 44. Each **$2.25**

Universal-Make Swimming Suits of pure wool yarns. Sunback and regulation suits in rib-stitch style. In blue, red, canary, orange, green and black. Sizes 34 to 44. Each **$3.95**

—Whitewear, 1st Floor

ROMPERS

Kiddies' Print and Broadcloth Rompers, trimmed in contrast. Assorted styles and colors. Sizes 1 and 2 years. A suit, **50¢**

—Babywear, 1st Floor

DAVID SPENCER LIMITED

Store Hours: 9 A.M. to 6 P.M.; Wednesday, 1 P.M.; Saturday, 6 P.M.—Phone: Empire 4141

That Body of Yours

By James W. Barton, M.D.

SLEEPLESSNESS ONLY A SYMPTOM

I talk about food more than sleep because more is known about food, and yet sleeplessness, or insomnia, as it is called, has very much to do with the illness, weakness and unhappiness of the world.

Just what causes sleep is still unknown. I have mentioned more than once the different causes that have been set forth, all of which have in turn been proven to be not the real or complete cause or causes of sleep.

All sorts of experiments have been tried on animals and on human beings to induce sleep and to keep them awake in an effort to learn more about sleep, which is so very necessary to health and life.

In a discussion before a medical society a few months ago the statement was made that as the causes of sleep were unknown the causes of sleeplessness could not be classified on a scientific basis, but the cases could be put into certain classes from the standpoint of treatment. First, those cases of sleeplessness caused by discomfort from pain or other body condition; second, those due to emotional states, worry, anger, excitement, and so forth; third, those due to some serious mental disorder.

"In cases of persistent insomnia, the habit of sleep has been broken and the patient has lost confidence; to these were added fears—all powerful factors in maintaining a condition of insomnia. Sleeplessness should be regarded as a symptom and every effort made to find the underlying cause."

The suggestions given by members of the society were that the aim in the treatment was to restore the patient's confidence, and every effort made to get the habit of sleep under way again.

Now, there are various drugs that are often used, and there may be times when these are necessary, but the main thought was that if the patient's day can be properly arranged, very often the night with refreshing sleep will come naturally. The three points to be watched are rest, work and play. This means that the mind and body should be given work for a while, rest for a while, and play for a while during the day. Men and women who work hard or play hard physically are seldom troubled with insomnia.

Four toreadors were slightly injured at a recent bullfight in Spain. The bull won the toss each time.

At Hollywood there is an institution known as the "Selig Zoo," after its founder.

Here are kept wild beasts of all sorts for use in animal scenes, and in this connection an amusing story is told by Billie Dove.

It concerns a producer, and an actress who was to play in a big animal scene in which one of the Selig lions also played a principal part. The producer explained to the lady exactly what he wanted.

"You are to run across the set as fast as you can, and the lion will chase you. All I want is five hundred feet of lion chasing you and no more—do you understand?"

The actress nodded. "Yes-s-s," she faltered, her teeth chattering. "Yes-s-s, I understand. But d-does the lion?'

SECOND NEWS SECTION

The Daily Colonist.

(ESTABLISHED 1858)

SECOND NEWS SECTION

NO. 177—SEVENTY-THIRD YEAR VICTORIA, BRITISH COLUMBIA, SUNDAY, JULY 5, 1931

VON ELM AND BURKE TIED FOR U. S. OPEN TITLE

Uzcudun Pounds Out Decision Over Baer In 20-Round Battle

Basque Heavyweight Wins Call Over Rangy Californian After Savage Fight—18,000 Pay Close to $100,000 to Watch Bout at Reno

RENO, Nevada, July 4 (AP).—Grinning, gold-toothed Paulino Uzcudun, from the Basque country of Spain, outroughed Max Baer, rangy Californian, today to win Referee Jack Dempsey's decision after twenty rounds of savage milling that climaxed Reno's greatest Independence Day celebration in twenty years.

Clubbing, butting and wrestling marked the battle from the opening gong until Dempsey, in the double role of promoter-referee, raised Paulino's arm in victory. A couple of wildcats could hardly have been more vicious than the two warriors who violated most of the rules of ring etiquette in efforts to beat each other down in the resin of the sun-scorched battle pit.

Cautions by Referee Dempsey had only momentary effect. When Paulino quit cuffing, Baer started heeling. The Californian missed a couple of "pivot punches," but not intentionally. On occasions, they butted like goats. Baer started wrestling tactics and Uzcudun retaliated by twisting his rival halfway out of the ring. Without these tactics, the fight would have been rough as straight Marquis of Queensbury rules governed the contest. Kidney and rabbit punches, therefore, were countenanced.

SET FAST PACE

For a twenty-round bout, the big fellows set an unusually fast pace. The last five rounds developed more furious exchanges than in the early part of the affair. As they struggled through the rounds, mauling, tugging and planting solid punches in swift rallies, advantage see-sawed from one to the other.

At no time was either out in front, and at the end of the nineteenth, Referee Dempsey told newspapermen the last round would decide it. Paulino had the better of the last session. He tore into his bigger rival and rushed him into the ropes, meanwhile scoring heavily with hard punches to the mid-section. Baer's occasional rallies were weak.

Baer went into the bout with most of the physical advantages on his side. But Paulino was the favorite from the start. Ignoring Baer's superior reach, the sturdy Basque bobbed in and out to thump the California boy regularly with solid lefts to the body.

BAER IN DISTRESS

In the fifth round, Paulino scored with some heavy blows to the jaw, and Baer appeared in distress; but by the time the eighth roiled around, the Californian was leading with his stocky rival retreating around the ring.

Uzcudun's greater experience stood him in good stead. He fought cooly whereas Baer lost his head at times to beat the air with wild swings.

First heavyweight bout of any importance in Reno since Johnson defeated Jeffries July 4, 1910, today's free punching affair attracted some 18,000 persons, practically equaling the normal population of the city. Officials said the gate receipts "would run close to $100,000."

Taiyos to Meet Indians Today In Ball Tussle

IN what is expected to be one of the finest Twilight Baseball League fixtures of the season, Taiyos, snappy Japanese ball tossers, will clash with the Victoria Indians this afternoon at the Songhees Reserve at 2:30 o'clock. The Nippons at present are showing the way in the race for the pennant and are taking their regular squad to the Indian Reservation with hopes of returning with a victory. The home tribe are a classy aggregation and will send their first-string chucker to the hillock in an attempt to hold the Japs in check.

TILLICUMS WILL MEET ELKS' NINE

Former Needs Win to Keep in Race for Play-Off Berth Tomorrow Night

PAT CORNWALL TO OPPOSE WEBSTER

ALTHOUGH they have lost their star flinger, Leo Holden, who has transferred to the Sons of Canada, the Tillicums will be out with their strongest possible line-up tomorrow evening at the Royal Athletic Park when they step on the field to battle the league - leading Elks in a regular Senior Amateur Baseball League fixture at 6.15 o'clock. The Tillicums are badly in need of a win to keep in front of the Eagles in the race for a play-off position.

Just who will get the call from the Tillicums' camp for mound duty is not yet known, but according to information, Pat Cornwall, former member of the Eagles, is expected to go to the hillock. Cornwall turned in some fine exhibitions for the feathered herd during the early part of the season, and with any kind of support may lower the Elks' colors.

Doc Webster is slated to do the heavy work for the altered tribe, with the reliable Tommy Bowden behind the bat. Either Monteski or Worthington will do the backstopping for the Tillicums. At present Manager Wes Stickney is reorganizing the Tillicums, since they have lost D'Arcy, Emeri, Bates and Holden, and hopes to field a strong club against the Elks.

Championship Fight Grossed Only $273,710

CLEVELAND, July 4 (AP).—Gross receipts, less Government tax, of the Schmeling-Stribling heavyweight championship contest here last night, were $273,710.91, Dick Dunn, manager of the Madison Square Garden Corporation of Ohio, announced today. The paid attendance was 30,930.

Champion Max Schmeling will receive $106,138.36 as his share, and Young Stribling $33,168.24. The Government took $75,704.50 as its share of the amusement tax.

Manager Dunn said the Garden will suffer a small financial loss.

BISLEY RIFLE MEETING WILL OPEN MONDAY

Half Million Cartridges Will Be Expended During Big Meet

BISLEY CAMP, Eng., July 4 (CP).—Entries for the great annual meet of the National Rifle Association, which opens on Monday and concludes on July 18, are less numerous than last year, but the meet promises to be highly successful. For the first time in the long history of the event, a team of smallbore experts from America will fire an international match with a team representing the Mother Country.

Practically every smallarm weapon will be used during the Bisley fortnight. Experts have arrived from many parts of the Empire, including a team of eighteen shooting members from Canada, for the various great individual and team events. For fullbore shooting alone more than $100,000 and 500,000 cartridges will be expended.

There is a bigger army of youthful shots than ever before, eighty-one teams having entered for the Ashburton Shield, famous Public School Competition, compared with seventy-eight a year ago.

In addition to the Canadian team, the Empire teams include India, Sudan, Falkland Islands, Tanganyika, Uganda, Malay States, Kenya, Nigeria, Jersey, Guernsey, England, Ireland, Scotland and Wales. Unfortunately, Trinidad, which won the Junior Mackinnon a year ago, is not able to compete this year.

UNIVERSITY SCHOOL CRICKETERS DEFEAT VERNON WITH EASE

VERNON, July 4.—In glorious sunshine, at the Vernon Preparatory School ground, University School, of Victoria, touring cricket team was defeated by Vernon by 44 runs Friday, the scores being 78 and 122 runs, respectively. Vernon batted first and treated the bowling with great respect, Beattie being responsible for high score of 23. Carr-Hilton made 19, Temple 15 and McGuire 15. Weaver was the most successful bowler for the school, taking six wickets for 44 runs.

Weaver was also the shining light with the bat for the visitors. Going in first wicket down, he carried his bat for a valuable 26, and played excellent cricket. Legrat and Hess hit up 13 runs each. Curtis took five wickets for 27 runs.

MANTA CAPTURES LATONIA HANDICAP

LATONIA, Ky., July 4 (AP).—Manta, B. Combs' filly, won the Independence Handicap at Latonia today, running the mile and three-sixteenths in two minutes flat to lead Royal Julian by a length and a half. Oswego finished third, six lengths back of Royal Julian. The race was for a $10,000 purse.

Bargello, the favorite, finished far back. Manta won the race handily while Royal Julian was driven hard to finish second. Oswego took third with little trouble.

MARY LEITH WINS SPECIAL HANDICAP PRIZE AT UPLANDS

Mary Leith won the special prize donated by K. E. McLennan, director of the R.C.G.A., of Vancouver, yesterday at Uplands when she completed the three-round handicap competition with a net 229. Her handicap for the fifty-four holes was 78. Miss K. E. Fraser was second with a handicap of 105, and a net 230.

PLUCKY PLAY SHOWS SPEED

Long Shot Cops Arlington Feature at Lengthy Odds — Mike Hall Second and The Nut Third

CHICAGO, July 4 (AP).—Plucky Play fulfilled the tradition that long shots win the big purses offered at Chicago tracks by outfooting a fast field today in the Stars and Stripes Handicap at Arlington, winning by four lengths and paying $46.95 to $1 to his giddy supporters.

The winner was the outsider in a field of ten competing in the $20,000 added stake, feature of the holiday card and one of the richest purses in racing's richest meet.

Gallant Knight, pride of the West, a 3 to 5 favorite today, was four lengths back in fourth place, laboring under his impost of 126 pounds.

Mike Hall, R. M. Eastman's seven-year-old gelding, surprise winner of last Winter's Agua Caliente Handicap and victor over Plucky Play on that occasion, made one of his usual strong finishes to nose out The Nut, from the Warm Stables, for second place. Sidney Grant was fourth.

The time was 1:50 4-5 for the mile and a furlong.

Max Schmeling Ready To Meet Big Italian

German Heavyweight Champion and Carnera Expected to Fight in September—Location of Next Title Bout to Be Decided Later

CLEVELAND, July 4 (AP).—Max Schmeling, triumphant in his world's heavyweight championship match with Young Stribling, is ready to battle the man mountain from Italy, Primo Carnera. This engagement will be the powerful young German's next defence of his title. Joe Jacobs, manager of Schmeling, said today the contest probably will be decided next September, but he did not know where.

Max Schmeling

However, Leon See, Carnera's manager, was certain the date would be September 17. He was uncertain as to the location.

Schmeling emerged from his championship battle with a lump under his left eye, with a reddened right cheek bone, but no fighter, he declared, could go through a bout like he did with Stribling without getting marked up a little.

MESSAGE FROM MOTHER

Schmeling was right as regards his condition because he wasn't even taking a deep breath by the time he got back to his dressing-room. Tears came to his eyes momentarily when he read a cablegram from his mother, the first of a long batch of congratulatory messages received from abroad and this country.

Translated, his mother's message read: "Darling son, I am glad to see you as the real champion."

In contrast to the hilarious, back-slapping reception going on for Schmeling in his dressing-room, Stribling presented a pathetic figure as his father, "Pa" Stribling and close friends attempted to heal his wounds. The handsome young Georgian's face was puffed and bruised with cuts above and under both eyes.

BELIEVE IT OR NOT - - - - - - - By Ripley

EXPLANATION FOR YESTERDAY'S RIPLEY CARTOON

Frank Norman Won Twelve First Places in One Track Meet—Frank Norman, who now lives in St. Louis, Oklahoma, won twelve first places in a track meet at Paul's Valley, Oklahoma, April 16, 1926, and at the same time set twelve new records. He won the 100-yard dash, 220-yard dash, 440-yard dash, 120-yard high hurdles, 220-yard low hurdles, pole vault, shot put, javelin, broad jump, high jump, discus throw and half-mile race.

Seven Flags Have Flown Over California—Seven flags have flown over California in the centuries of its varying fortunes of national allegiance: The Spanish flag flew over it from 1542 to 1822; the English flag from June 17 to July 23, 1579, during Drake's short episode; the Russian flag from 1812 to 1841, during Rezanow's occupation; the flag of Buenos Aires from November 20 to December 16, 1818; the Mexican flag from 1822 to 1846; the flag of the Bear Revolt against Mexican Sovereignty from June 14 to July 9, 1846, and finally Old Glory since July 7, 1846. See: "History of California."

Please address all queries to Cartoonist Ripley, c/o King Features, New York City, N.Y.

Slavic American Ball Nine to Play Here on Saturday

SLAVIC American baseball nine, of Tacoma, will appear here next Saturday in a twin bill exhibition series at the Royal Athletic Park. The afternoon game will be played at 2:30 o'clock and the evening game at 6:30 o'clock. The visitors have a good ball club and should prove good opposition for any of the local nines.

TAPLEY LEADS HEALS SHOOT

Veteran Rifleman Puts on Even Century at Weekly Meet—Weller and Fyvie Next

Capt. W. E. Tapley, veteran shot of the Canadian Scottish, led the marksmen in the weekly spoon shoot at Heals yesterday with an even century, just nosing out Capt. Otto Weller, of the same unit, who had a 99. This is also the second of the Canadian Rifle League matches for the Scottish, the best ten scores to count. Scores follow:

	200	300	600	Tl.
Canadian Scottish:				
Capt. W. E. Tapley	33	34	33—	100
Capt. O. J. Weller	31	33	35—	99
Capt. D. Fyvie	33	33	33—	99
Pte. A. C. N. Smith	31	33	33—	96
Capt. G. C. Holland	33	32	30—	96
Sgt. B. Drysdale	36	33	32—	95
Sgt. C. J. Coutts	33	33	31—	95
Sgt. A. E. Ashe	32	35	28—	95
Capt. D. O. Thomas	27	35	32—	94
Pte. R. W. Carey	28	35	29—	92
L.-Cpl. F. Drysdale	30	34	29—	92
Pte. A. W. Evans	31	30	30—	91
K. Macdougall	30	33	29—	91
Sgt. C. Coutts	31	30	28—	89
D. Macdougall	29	33	30—	88
Brig.-Gen. J. S. Dunbar	23	33	25—	87
A. Macdougall	28	27	31—	86
Bdm. I. Culross	26	32	26—	84
A. E. Sartin	26	27	31—	83
Pte. L. L. MacKay	25	36	18—	69
The Garrison:				
Q.M.S.I. W. H. Wood	33	31	34—	97
Q.M.S. A. E. Evans	33	31	29—	93
Pte. K. Shrosbree	33	31	31—	95
Pte. I. Haywood	36	29	31—	86
Pte. B. C. Scoble	30	33	25—	84
Pte. D. McIntosh	35	37	27—	79
L.-Cpl. Fremson	31	30	26—	77
Sgt. A. R. Hooper	36	34	23—	73
Pte. O. Glendenning	18	37	26—	71
Pte. E. G. Ball	31	28	20—	67
5th Regiment:				
Sgt. S. S. Brown	33	32	32—	97
Q. S. Carr	33	32	32—	97
Capt. R. I. Gadsden	31	33	28—	92
Sgt. W. J. Easson	29	30	32—	91
F. R. Sargison	35	29	30—	94
F. Hatcher	31	39	23—	93

SETS NEW RECORD

LINCOLN, Neb., July 4 (AP).—Unofficial recognition gave Jesse Mortensen, former University of Southern California ace, representing the Los Angeles Athletic Club, a new world record for the decathlon in the National A.A.U. track and field championships at Memorial Stadium today.

British Pair Wins Women's Doubles at Wimbledon Tourney

Mrs. Shepherd-Barron and Phyllis Mudford Defeat French Pair in Final—Lott and Van Ryn Team Up in Men's Doubles Victory

WIMBLEDON STADIUM, England, July 4 (AP).—The Wimbledon tennis championships ended today with the United States holding three of the titles—men's singles, doubles and mixed doubles. Germany won the woman's singles, and England the women's doubles.

Sidney B. Wood, Jr., nineteen-year-old New Yorker, is the new singles champion, succeeding William Tilden. George Lott, Jr., and John Van Ryn are the new doubles champions, succeeding Van Ryn and Wilmer Allison.

Lott and Mrs. L. A. Harper won the mixed doubles title, Cilli Aussem, of Germany, won the women's singles title, and Mrs. D. C. Shepherd-Barron and Phyllis Murford, the British Wightman Cup doubles team, won the women's doubles.

Last year the United States won or shared in all five titles, but two of last year's winners, Mrs. Helen Wills Moody and Miss Elizabeth Ryan, did not compete this year. The singles and doubles titles they won last year were the only two the United States failed to hold.

FIVE-SET MATCH

George Lott and John Van Ryn defeated Henri Cochet and Jacques Brugnon, 6-2, 10-8, 9-11, 3-6, 6-3.

Mrs. D. C. Shepherd-Barron and Phyllis Murford won the women's doubles, defeating the French pair of Mlle. Moris Netaxa and Mlle. Josane Sigart, 3-6, 6-3, 6-4.

The French pair had reached the final round earlier in the day, defeating Betty Nuthall and Mrs. Eileen Bennett Whittingstall, 4-6, 8-6, 6-4.

George Lott, Jr., and Mrs. L. A. Harper, of the United States, won the mixed doubles title in a three-set match with Ian G. Collins and Joan Ridley, of Great Britatin, 6-3, 1-6, 6-1.

Coast Rookie Playing Well for Giants

JOHNNY VERGEZ

purchased by the New York Giants from Oakland last Winter to play third base in place of Lindstrom, is considered the most valuable major league rookie of the year. He has not only played third base in first-class fashion but in his games has batted over .330 and shows every sign of becoming a star.

PAIR BRACKETED FOR PRIZED CROWN WITH 292'S; TO PLAY OFF

Von Elm Sinks Sensational Fifteen-Foot Putt on Last Green to Get Tie With Greenwich Professional—Thirty-Six-Hole Play-Off for Championship Will Be Held Today

Leo Diegel Finishes Next; Three Tied for 4th Place; Hagen Seventh

INVERNESS COUNTRY CLUB, TOLEDO, July 4 (AP).—**All the drama and the fireworks of the sensational battle for the open golf championship of the United States were crowded into a few tense moments on the home green today as blonde George Von Elm, the self-styled "business man" of the game, stepped up to a fifteen-foot putt and rammed it home for a birdie that pulled him from the very brink of disaster.**

This spectacular final stroke by the Los Angeles ace, one-time national amateur champion, enabled Von Elm to finish the regulation seventy-two-hole championship route in a tie with Billie Burke, professional of the Blind Brook Club at Greenwich. Von Elm and Burke wound up their all-day play with scores of 292.

They will play for the title for thirty-six holes tomorrow in the sixth "extra inning" battle the tournament has had in nine years, to decide the successor to Bobby Jones, a spectator to today's brilliant finish.

8,000 ROAR ACCLAIM

While the rest of the favorites either skidded quickly out of the picture or failed to make more than a few threatening gestures, Von Elm and Burke put on a two-man show in the closing round for the benefit of close to 8,000 spectators, who cheered the Easterner home and then galloped in the wake of the Westerner to roar acclaim for his fighting finish.

Burke's four steady rounds showed him with figures of 73-72-74-73—292. While Von Elm, alternately more brilliant and erratic, wound up with scores of 75-69-73-75.

Starting the fourth and final round, Von Elm, who had jumped into the lead at the half-way mark, and held his advantage in the third round, clicked off a birdie three on the first hole to gain a margin of four strokes over Burke. By the time they reached the turn Von Elm's lead had been sliced to two strokes.

Burke finished about an hour ahead of his rival with a fine 73 as Von Elm, harassed by the galloping gallery, began the homeward jaunt and immediately encountered difficulties as he sought to hold his edge. The stocky player was all even with Burke, three holes to go and three par fours needed to tie.

THREE-PUTTS SIXTEENTH

When he three-putted the sixteenth, Von Elm appeared to be slipping fast. But Von Elm proved his qualities by delivering the telling punch on his last chance. He got his par four on the seventeenth, then hit a beautiful drive from the last tee. His pitch was hole high, fifteen feet to the left of this 325-yarder. The putt for the birdie three and a tie was never in doubt after it left the clubhead.

Burke and Von Elm had a two-stroke margin over the rest of the field when the final return of another hot and drizzly day were posted. Leo Diegel, from Agua Caliente, came strong with a final 72, but it was only good enough to give him third place with a total of 294. In a triple tie for fourth place at 296 were Wiffy Cox and Gene Sarazen, of New York, and Bill Mehlhorn, of Pinewald, N.J., all of whom finished strongly, but too late to cause any upsets.

HAGEN SEVENTH

Tied at 297 were Walter Hagen and Mortie Dutra, of Long Beach, California, each of whom tossed away golden opportunities on the closing round. Hagen, a prime favorite with the gallerylites from the start, stood a good chance to blaze his way to the front in the third round. This chance lost, he closed with a mediocre 76.

The tie at 297 also included T. Philip Perkins, of New York, the former British amateur champion, who led all the amateur competitors as he finished with a fine par-breaking 70.

Only one member of the British Ryder Cup team finished. W. H. (Billie) Davies posting a total of 307. The only other Briton to atick the route was Percy Allias, representing a Berlin club, with 315.

France's entry, Auguste Boyer, wound up with 307.

Only eleven players, using the balloon ball for the first time in the Open, showed sufficient scoring ability to "break" 300 over a course where par was 71 and the distance far less terrifying than the hazards. At 299 were three of the most seasoned campaigners—Al Espinosa, of Chicago; Johnny Farrell, of New York, and Macdonald Smith, of New York.

Frank Walsh, of Chicago, tallied an even 300, and the quartette tied at 301 included Guy Paulsen, of Fort Wayne, Ind., a dark horse contender until the final round; Lighthorse Harry Cooper, of Chicago; Ed. Dudley, of Wilmington, Del., the Western Open champion, and Herman Barron, of Port Chester, N.Y., one of the original pace setters.

ARMOUR FAILS BADLY

The upsets were not confined alone to the invading talent. Perhaps the biggest surprise of all was the complete failure of Tommy Armour, the British Open and P.G.A. champion, to be a contender at any stage of the route. The black Scot was four strokes back after the first round, and blew himself out of the contending picture with an 83 on Friday. He posted mediocre rounds of 79 and 78 today for a total of 315, which put him outside the "first thirty," and will force him to enter the sectional qualifying play to enter the 1932 championship. The highest qualifying score was 308.

RAIN SLOWS UP CRICKET

Four Matches in England Abandoned and Many Others Marred

LANCS' BATTER MAKES CENTURY

LONDON, July 4 (CP).—Rain interfered with several first-class English cricket matches today, causing four to be abandoned, while others were played on wickets far from suitable for good play, particularly at Colchester, where Essex and Hampshire battled. Closing scores were:

Tunbridge Wells—Kent, 258 (Tate, five wickets for 77 runs); Sussex, 16 runs for one wicket.

Colchester—Hampshire, 69 and 113 runs for seven wickets; Essex, 69 runs.

Manchester—Lancashire, 267 runs for six wickets (Iddon, 128, not out; Paynter, 57), vs. Middlesex.

Bath—Somerset, 111 runs for one wicket (Young, 62 not out) vs. Glamorgan.

Kettering — Gloucestershire, 151 runs for three wickets (Sinfield, 56), vs. Northamptonshire; rain.

Nottingham — Nottinghamshire, 138 runs for three wickets (George Gunn, 62 not out), vs. New Zealand; rain.

Bradford—Surrey, 165 (Bowes, six wickets for 93 runs), vs. Yorkshire.

Ashby-De-La-Zouch — Derbyshire, 65 runs for four wickets, vs. Leicestershire; rain.

Birmingham — Warwickshire, 81 runs for three wickets, vs. Worcestershire; rain.

Alderman Dewar Captures Island Singles Bowling Honors

ALDERMAN R. A. C. Dewar, of the Victoria Lawn Bowling Club, won the Peace Cup, emblematic of the Island singles championship, last night, on his home greens when he defeated his clubmate, D. Breckenridge, in the final. W. Wallace, Victoria West, was third, and W. Mossey, Victoria Club, fourth. D. Ewens, Nanaimo, partnered with L. A. Campbell, Victoria West, won the doubles championship when they defeated S. C. Hawkins and F. Holmes, Burnside, in the final.

Gains Seeking Championship Bout With Max

LEICESTER, Eng., July 4 (CP).—The manager of Larry Gains, Toronto negro, who holds the Canadian heavyweight title, stated today that a group of Leicester sportsmen have undertaken to back Gains to the extent of $25,000 if a match can be arranged with Max Schmeling, German, who successfully defended his world's title against Young Stribling at Cleveland last night.

Gains, who easily defeated Phil Scott, British heavyweight champion, here a month ago, is prepared to leave for America at the end of the month.

Toronto Scottish Take Soccer Lead

TORONTO, July 4 (CP).—Toronto Scottish gained a one-goal lead to take into Monday's game in the district soccer final for the Connaught Cup, by virtue of a 3 to 2 victory over their local rivals, Ulster United, here today. The winners of the home-and-home series meet Carsteel of Montreal.

ROBINS CAPTURE DOUBLE-HEADER FROM N.Y. GIANTS

Brooklyn Improves Standing With Twin Win Over New York

Watson Clark and Dazzy Vance Hand McGrawmen Double Shutout—Pirates and Cardinals Split Double-Header—Cubs Break Even With Reds—A's Take Pair From Red Sox

Ruth Hits 20th Homer as Yanks Win One

NATIONAL LEAGUE

BROOKLYN, July 4.—The Robins shut out the New York Giants in both games of their double-header today. Watson Clark won the second, 5 to 2, giving six hits, after Dazzy Vance had captured the first, 4 to 0. Homers by Lombardi and Herman scored four runs in the second game.

First game—	R.	H.	E.
New York	0	10	1
Brooklyn	4	8	0

Batteries: Hubbell and Hogan; Vance and Lopez.

Second game—	R.	H.	E.
New York	0	6	0
Brooklyn	5	8	0

Batteries: Mitchell, Heving and O'Farrell; Clark and Lombardi.

Split Twin Bill

BOSTON, July 4 (AP).—The Braves and Phillies divided a double-header today at Braves' field before 22,000 persons. The Phillies won the first game, 5 to 4, and the Braves took the second contest, 4 to 2.

First game—	R.	H.	E.
Philadelphia	5	8	1
Boston	4	10	3

Batteries: Watt and Davis; Brandt and Spohrer.

Second game—	R.	H.	E.
Philadelphia	2	11	1
Boston	4	9	1

Batteries: Dudley, Fallenstein, Connell and Davis; Sherdel and Cronin.

Two Extra-Inning Games

PITTSBURGH, July 4.—Pittsburgh and St. Louis divided two extra-inning holiday attractions here today. The Cardinals took the afternoon game, 4 to 3, in twelve innings, after the Pirates had won in the morning, 9 to 8, in eleven inning.

First game—	R.	H.	E.
St. Louis	8	13	2
Pittsburgh	9	17	3

Batteries: Johnson, Haines, Kaufmann, Lindsay, Rhem and Mancuso; French, Swetonic, Osborn and Grace.

Second game—	R.	H.	E.
St. Louis	4	9	1
Pittsburgh	3	12	1

Batteries: Grimes, Hallahan and Wilson; Kremer, Spencer and Phillips.

Cubs Drop One

CHICAGO, July 4 (AP).—Cincinnati and Chicago split a holiday double-header today, the Reds winning, 6 to 2, in the afternoon to avenge a 1-to-0 defeat in the morning.

First game—	R.	H.	E.
Cincinnati	0	5	0
Chicago	1	7	2

Batteries: Frey and Asby; Root and Hartnett.

Second game—	R.	H.	E.
Cincinnati	6	14	0
Chicago	2	5	0

Batteries: Ogden and Sukeforth; Bush and Hartnett.

AMERICAN LEAGUE

PHILADELPHIA, July 4.—The Philadelphia Athletics celebrated Independence Day by winning two games from the Boston Red Sox. They took the morning game 9 to 7, and the afternoon contest, 6 to 2.

First game—	R.	H.	E.
Boston	7	10	0
Philadelphia	9	14	0

Batteries: Morris, Durham, Lisenbee, Russell and Berry; Mahaffey, Rommell, Grove and Cochrane.

Second game—	R.	H.	E.
Boston	2	8	0
Philadelphia	6	9	0

Batteries: Moore, Morris and Ruel; Hoyt and Cochrane.

Divide Double-Header

CLEVELAND, July 4 (AP).—Detroit and Cleveland split their holiday twin bill, the Indians dropping the second game, 5 to 8, after making a strong start by taking the first game, 6 to 3.

First game—	R.	H.	E.
Detroit	3	12	2
Cleveland	6	6	0

Batteries: Whitehill and Hatworth; Brown, Hudlin and Sewell.

Second game—	R.	H.	E.
Detroit	8	16	1
Cleveland	5	8	1

Batteries: Bridges and Grabowski; Harder, Shoffner, Jablonowski, Lawson, Hudlin and Myatt.

Browns Take Two

ST. LOUIS, July 4 (AP).—The St. Louis Browns defeated the Chicago White Sox in both ends of a double-header here today, 4 to 3 and 8 to 5. The Browns scored six runs in the fourth inning to win the second game, after "Rip" Collins had outpitched Pat Caraway in the opener.

First game—	R.	H.	E.
Chicago	3	11	0
St. Louis	4	8	0

Batteries: Caraway, Faber and Tate; Collins and Young.

Second game—	R.	H.	E.
Chicago	5	12	0
St. Louis	8	10	1

Batteries: Frasier, Braxton and Grube; Blacholder and Ferrell.

Yanks Break Even

NEW YORK, July 4 (AP).—The Yankees swept a double-header with Washington today, slamming out a 7-to-4 victory in the second game after winning the first, 6 to 1, on Gomez' two-hit pitching. Babe Ruth clouted his twentieth homer in the first inning of the second game to tie Gehrig, who hit one in the first clash.

First game—	R.	H.	E.
Washington	1	2	0
New York	6	4	2

Batteries: Brown and Spencer; Gomez and Jorgens.

Second game—	R.	H.	E.
Washington	4	8	0
New York	7	8	2

Batteries: Fischer, Hadley, Burke and Hargrave; Johnson and Dickey.

COAST LEAGUE

At Los Angeles:

First game—	R.	H.	E.
Missions	5	9	1
Hollywood	7	10	3

Batteries: Briggs, T. Pilette, Walsh and Frenzel; Page and Mayer.

Second game—	R.	H.	E.
Missions	1	8	0
Hollywood	11	16	0

Seven innings.

Batteries: Lieber, Biggs and Hoffman; Yde and Severeid.

At San Francisco:

First game—	R.	H.	E.
Los Angeles	9	12	0
San Francisco	5	10	2

Batteries: Shealey and Yerkes, Hannah; Davis, Henderson and Healey.

Second game—	R.	H.	E.
Los Angeles	8	12	1
San Francisco	4	10	1

Batteries: Ballou and Hannah; Delaney, Henderson and Penebsky.

At Sacramento:

First game—	R.	H.	E.
Oakland	2	8	2
Sacramento	9	12	0

Batteries: House and Read; Bryan and Wirts.

Second game—	R.	H.	E.
Oakland	3	11	1
Sacramento	8	10	1

Batteries: Ludolph, Hurst and McMullen; Freitas and Ricci.

At Seattle:

First game—	R.	H.	E.
Portland	9	13	0
Seattle	7	11	0

Batteries: Kallio and Woodall; McQuillan, Bonnelly and Cox.

Second game—	R.	H.	E.
Portland	5	11	3
Seattle	6	11	0

Batteries: Posedel and Fitzpatrick; Turpin, Freitas and Cox.

INTERNATIONAL LEAGUE

Newark 6-8; Jersey City 4-3.
Montreal 5-1; Rochester 4-4.
Baltimore 9-1; Reading 7-2.

Colored House of David Ball Squad May Be Seen Here

ONE of baseball's greatest attractions, the Colored House of David Baseball Club, will be seen here on Saturday, August 1, if negotiations now being carried out by officials of the local league materialize. The club will be on the Coast about that time and local ball moguls are trying to induce the House of David nine to include Victoria on their tour of Coast cities.

LOU MOORE WINS AUTOMOBILE RACE

ALTOONA, Pa., July 4 (AP).—Lou Moore, Los Angeles, today won the 100-mile Fourth of July automobile race at the Altoona Speedway. He finished a mile ahead of Jimmy Gleason, Philadelphia, and two miles ahead of Wilbur Shaw, Indianapolis. Moore averaged 108.7 miles per hour to win in the official time of 53 minutes 10 seconds.

Boxer Sports Monocle

"DESPERATE" Desmond Jeans, English light-heavyweight amateur champion, who has quit a promising stage career to seek fame and fortune in boxing. Jeans, sporting a monocle when he enters the ring, has had five professional fights and won four of them by knockouts. After appearing opposite Evelyn Lake in a musical drama, he entered an amateur boxing show, won, and decided to desert the stage for the prize ring. He arrived at New York a few days ago from England and gets started soon on a campaign against American boxers.

Royals Down Nanaimo 4-2 in Final; Islanders Enter Protest

VANCOUVER, July 4.—Despite the fact that they had to field a makeshift eleven on account of five star players being suspended, Westminster Royals once more showed their ability to rise to the occasion by defeating Nanaimo City 4-2 in the British Columbia final of the Dominion soccer championship series at Con Jones Park this afternoon before a crowd of nearly 2,000 people, but whether they will represent British Columbia against the Alberta champions is a question which will have to be decided by powers that be, for the Islanders have filed a protest with the B.C.F.A. The grounds of the protest are twofold, first against the eligibility of Player Findler, and second, because the Royals' team list which was sent to Nanaimo contains the names of the five suspended players. Nanaimo gave a very disappointing display, especially in the first half, when they put up one of the worst exhibitions they have been responsible for on a Vancouver ground.

TWENTY GRAND COPS STAKES

Mrs. Whitney's Great Three-Year-Old Adds $11,500 to Winnings

AQUEDUCT RACE TRACK, NEW YORK, July 4 (AP).—Once again proclaiming his right to rule the three-year-old turf division, Mrs. Payne Whitney's Twenty Grand, the 1-to-50 favorite, thundered down the Aqueduct stretch today, winner of the famous Dwyer Stakes and $11,500.

Only two horses, the Belair stud's Blenheim and E. R. Bradley's Barometer, dared to attempt to match strides with the big bay from the Greentree Stable. Twenty Grand finished only one and one-half lengths in front of Blenheim, but Charlie Kurtsinger had the Kentucky Derby and Belmont Stakes winner under double wraps as he swung past the judges' stand.

The Dwyer Purse boosted the Greentree star's total earnings to $175,575. His next start will be in the $70,000 classic at Arlington Park, July 18.

WINS ONTARIO GOLF

TORONTO, July 4 (CP).—Philip Farley, of Cedar Brook Club, today captured the Ontario amateur golf championship, defeating the defending champion, Jack Nash, of London, 1 up.

Doctor Dick's Letter Box

TIM MATSON

Photo by Cynthia Clayton

Dear Doctor,

My husband has always been very active. Consequently, I'm both worried and perplexed—for the past ten days he has sat rigidly on a kitchen chair, gripping the rungs; face grim and lined as though with stringent suffering!

I've attacked from the rear with bodkins, from the front temptingly, with a bottle of gin, and from above, by singing in my bedroom—a practice that formerly would rid the house of him in five seconds—and no results.

Please give me the best of your professional advice. I think he's going into an incline.

Yours wearily,
MRS. SWISSMAGGOTT.

Dear Mrs. Swissmaggott,

There is a possibility that your husband is training for a "altathon," but I prefer to attribute his condition to the present general depression.

As an elementary example—men with grave financial worries are very often swept off their feet, and the obvious and only antidote is to sit down. I would not chide your husband. Sitting is a safe and imposing posture. National crises are hashed-up or smashed up, from the throne. If a horse gets fractious, the correct and dignified thing is to sit on its head. If a small boy throws plum jam at the vicar's waistcoat, the thing is, to sit on him. Sitting has built nations. Do not the colonies owe everything to the good old "squatters"? And what of Sitting Bull?

Don't worry, Mrs. Swissmaggot, your husband is doing the momentous thing. From the material angle, though, there is a bare possibility that the depression has literally made it impossible for him to rise. I mean by this, that owing to depression, his trousers may be in such a lamentable condition that—well, I take it your husband is a modest man? Goodbye, Mrs. Swissmaggott, remember the old adage—"A stitch in time . . ."

Yours truly,
DOCTOR DICK.

How Leaders in U.S. Open Golf Meet Finished

INVERNESS, TOLEDO, July 4 (AP).—The leading finishers in the National Open golf championship, showing scores for each round and for the total of seventy-two holes, follow:

Billie Burke, Greenwich, Conn., 73, 72, 74, 73—292.

George Von Elm, Los Angeles, 75, 69, 73, 75—292.

Leo Diegel, Agua Caliente, Mexico, 75, 73, 74, 72—294.

Bill Mehlhorn, Pinewald, N.J., 77, 73, 75, 71—296.

Gene Sarazen, Great Neck, N.Y., 74, 78, 74, 70—296.

Wiffy Cox Brooklyn, N.Y., 76, 74, 74, 72—296.

*T. Phillips Perkins, New York, 78, 76, 73, 70—297.

Walter Hagen, Detroit, 74, 74, 73, 76—297.

Mortie Dutra, Long Beach, Cal., 71, 77, 73, 76—297.

Mac Smith, New York, 73, 73, 75, 78—299.

Johnny Farrell, Mamaroneck, N.Y., 78, 70, 79, 72—299.

Al Espinosa, Chicago, 72, 78, 75, 74—299.

Frank Walsh, Chicago, 73, 77, 75, 75—300.

Guy Paulsen, Fort Wayne, Ind., 74, 72, 74, 80—300.

*Denotes amateur.

GOSLIN LOSES BIG SIX PLACE

Earl Webb Replaces Browns' Outfielder—Virgil Davis Makes Good Gain

The July 4th double-header brought lowered batting averages for most of the hitters of the Big Six, but Virgil Davis, of the Phillies, walloped the ball hard enough to pass Harvey Hendrick, going into second place in the National League list with a seven-point gain, and Earl Webb, of the Boston Red Sox, advanced to third in the American, displacing Goose Goslin, with a .371 average. Davis made four hits in seven times at bat and Webb four out of eight. Eddie Morgan took the biggest loss, eleven points, with only one hit in eight tries. The standing:

	G.	AB.	R.	H.	Pct.
Ruth, Yankees	62	221	64	86	.389
Moreau, Indians	59	195	40	74	.379
Webb, Red Sox	67	259	53	96	.371
Klein, Phillies	71	287	71	106	.369
Davis, Phillies	64	201	16	73	.363
Hendrick, Reds	58	223	32	80	.359

HOME RUN STANDING

Home runs yesterday:

Ruth, Yankees	1
Gehrig, Yankees	1
Chapman, Yankees	1
Reynolds, White Sox	1
Williams, Athletics	1
Gehringer, Tigers	1
Harris, Senators	1
Young, Browns	1
Arlett, Phillies	1
Herman, Robins	1
Bissonnette, Robins	1
Lombardi, Robins	1
Cullop, Reds	1
Grantham, Pirates	1
Suhr, Pirates	1

The leaders:

Klein, Phillies	21
Ruth, Yankees	20
Gehrig, Yankees	20
Foxx, Athletics	15
Hornsby, Cubs	14
Averill, Indians	14

League totals:

American	275
National	273
Total	548

BARRETT LEADS JUNIOR FIELD

Playing near par golf the entire journey, Desmond Barrett headed home a field of fourteen competitors in the first half of the junior championship of the Victoria Golf Club yesterday by touring the sporty layout in 73, which his handicap of 8 reduced to a net 65. Ken Stevens was right on Barrett's heels, turning in a card of 78-12—66. Carleton Allen was third with a card of 88-20—68. The second half will be played Saturday, when the champion will be named.

Scores follow:

	Gr.	Han.	Net
Desmond Barrett	73	8	65
Ken Stevens	78	12	66
Peter Parry	85	14	71
Brice Evans	86	16	70
Jack Twiss	87	16	71
Carleton Allen	88	20	68
Marjorie Todd	88	16	72
Guy Bowden	93	15	78
Bob Driscoll	100	20	80
Daphne Allen	105	24	81
David Philbrick	109	24	85
Harry Potter	114	24	90
Jack Todd	119	24	95

Wilson Beatie disqualified for first half.

Riflemen From All Parts of Province To Shoot at Heals

Ffty-Third Annual Meet of the B.C. Association to Open at Local Ranges Tuesday Morning—Lieutenant-Governor's Event on Thursday

Heals Rifle Range will be the Mecca of riflemen from all parts of British Columbia during this week, commencing Tuesday morning at 9 o'clock, when the curtain will go up on the fifty-third annual prize meet of the British Columbia Rifle Association. The meet will continue each day and will finish up Saturday afternoon with the holding of the Lewis Gun competition.

Following the machine gun competition on the last day, the distribution of prizes won during the week will take place. A meeting of the new council will be held after the presentations. One of the finest programmes in the history of the meeting has been arranged by the officials for the five-day competition.

Marksmen will compete in the most important event on the lengthy programme on Thursday, when the first stages of the Lieutenant-Governor's shoot is carded. The riflemen will fire the first round of this event from the 600-yard range, while the second and third stages are scheduled for Saturday morning from the 900 and 1,000-yard ranges. Q.M.S. J. Kennedy, R.C.O.C., last year's winner, will again be in the field with hopes of retaining his laurels. Private E. H. Shroskee, winner of the first stage high aggregate, twelve months ago, is another of the entrants.

Keen competition is expected in the Lieutenant-Governor's event, and the winner will take possession of the coveted trophy presented by Hon. James Dunsmuir more than twenty years ago. The Tyro match is also attracting much attention, and fine scores are expected.

PROGRAMME

The complete programme follows:

Tuesday

9:00 to 9:30—Extra series.
9:45 to 10:15—Extra series.
10:30 to 11:00—Extra series.
11:00 to 12:00—Westminster Corporation match.
1:00 to 1:30—Extra series.
1:30 to 2:30—Brier No. 1.
2:30 to 3:30—Brier No. 1.
3:30 to 4:00—Extra series.
4:00 to 5:00—Brier No. 1.
5:00 to 5:30—Gelletly.

Wednesday

9:00 to 9:30—Extra series.
9:30 to 10:30—Dawson match.
10:30 to 11:00—Extra series.
11:00 to 12:00—Dawson match.
1:30 to 2:00—Extra series.
2:00 to 3:00—Vancouver Corporation match.
3:30 to 4:45—Rapid fire (R.C.M.P.) match.

Thursday

9:00 to 9:30—Extra series.
9:30 to 10:30—Lieutenant - Governor's (first stage).
10:30 to 11:00—Extra series.
11:00 to 12:00—Victoria Corporation match.
1:00 to 1:30—Extra series.
1:30 to 2:30—Lieutenant - Governor's (first series).
2:30 to 3:00—Extra series.
3:00 to 4:00—Lieutenant - Governor's (first stage).
4:30—P.P.C.L.I. Service Trophy.

Friday

9:00 to 9:30—Extra series.
9:30 to 10:30—Victoria Corporation match.
10:45 to 11:45—Brier No. 2.
1:00 to 1:30—Annual general meeting.
1:45 to 2:15—Extra series.
2:15 to 3:15—Brier No. 2.
3:30 to 4:15—President's match.
4:30 to 5:15—President's match.
7:30—Meeting of 1931 Council.

Saturday

8:45 to 9:30—Lieutenant - Governor's (second stage).
9:45 to 10:30—Lieutenant - Governor's (second stage).
10:45—Lewis gun competition.
1:30—Presentation of prizes.
2:00—Meeting of new council.

First Stenographer—I'm tired of working.

Second Stenographer—Why don't you get married?

First Stenographer—I am.

White
Flannel Trousers
Smartly Tailored, Good Fitting, Excellent Value.
$6.50
PRICE & SMITH, LTD.
614 YATES STREET

A Real Refresher!

THERE'S no beer so refreshing in hot weather as this English style Bitter Beer with its distinct hop flavor.

Ask for it at Liquor Vendors' Stores or Licensed Premises.

Silver Spring Brewery, Ltd.
Victoria, B.C.

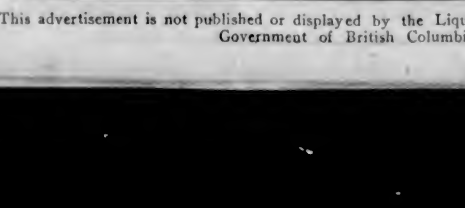

$2.00 Per Dozen

In handy cartons of one dozen bottles. Free delivery on orders of two dozen or more.

This advertisement is not published or displayed by the Liquor Control Board or by the Government of British Columbia

"Old Wine, Old Friends and Old Wood to Burn!"

There is a feeling of Quality that comes only with age.

CONVIDO PORT

has been grown and bottled by the one firm, Warre & Co., of Oporto, Portugal, ever since 1670.

Try Convido Port—it means Quality.

Convido is never sold in bulk.

This advertisement is not published or displayed by the Liquor Control Board or by the Government of British Columbia.

Tropic Suits

The COOLEST Smart Togs You Can Wear

TROPIC Suits are the newest, and by far the coolest, thing for hot weather wear. Very smartly cut and tailored from a pure wool English cloth. Beautifully light and airy, but they hold their shape wonderfully. Come in and ask to see them.

Jackets - - - - $14.50
Trousers - - - - $10.00
Knickers - - - - $10.50

Sold separately or together.

W. & J. WILSON
Jaeger Woollens—Burberry Coats
Established 1862
1217 Government Street G 5013

Rent a car

For Sight-Seeing

Visitors to Victoria can see more of our beautiful city by renting a Hill's Drive Yourself Car . . . not only will they see more . . . but they will see what they want to see at their own convenience.

Our service includes all models from roadsters to limousines at extremely low rates. You will more thoroughly enjoy your sight-seeing trip from one of our cars.

We are within easy reach of all downtown hotels. Ask at the desk or phone

G4423 **HILL'S**
Drive Yourself Cars
721 VIEW STREET

WRITE OR PHONE FOR PRICE LIST

you drive yourself

CAMPBELL DEFEATS GORDON IN NET FINAL

Captures Victoria Club Honors After Hard Four-Set Tilt

Succeeds Edwards as Singles Champion After Displaying Brilliant Form—Women's Singles Will Be Played at Later Date

Climaxing a couple of weeks of exceptionally brilliant tennis, during which time he ousted the defending champion, Don Campbell climbed higher up in local tennis rankings yesterday afternoon on the courts at the Willows, when he defeated Marsh Gordon, former titleholder, after a strenuous four-set match to capture the men's singles honors in the Victoria Lawn Tennis Club championships. Campbell succeeds J. C. I. Edwards as champion.

Owing to the fact that Helen Campbell met with an accident on Friday, the final of the women's singles was postponed until a later date, officials announced yesterday. Helen will clash with her sister, Mary, for the laurels.

Starting out as if he meant to make short work of his less experienced opponent, Gordon displayed fine form to win the first set after extra games, 8-6. Settling down to business, Campbell evened the count by capturing the second set, 6-0. The champion played great tennis through this set and never once gave Gordon a chance to break through his great defensive tactics. Continuing his strong game, Campbell ran through the third set in fast time and won it at 6-2, and then used his rifle-like services to advantage to capture the final set and the match, 6-4.

WINS DOUBLES

Gordon avenged his defeat in the singles when he paired with Eric McCallum to win the men's open doubles from Campbell and Isaacs, 4-6, 6-1, 6-0.

H. Boale showed fine form in winning the men's handicap singles from Bob Schwengers, 6-3, 6-0, while Grace Ryall came through in the women's handicap singles by defeating Miss M. Noble, who was forced to retire half-way through the third set. The scores were 2-6, 6-1, 3-4. R. Kirkbride teamed with C. L. Backler to take the men's handicap double from H. Boale and A. C. Brand, 3-6, 6-3, 6-4.

Grace Ryall figured in her second title of the day when she paired with Miss M. Hamble in downing Mrs. Knox and Miss Lawson in the final of the women's handicap doubles, 1-6, 7-5, 6-4. Doreen Swayne and Ronnie Kirkbride played steady tennis throughout in winning the mixed handicap doubles from Mary Campbell and Isaacs after three hard-fought sets.

PONIES PAY BIG PRICES ON MAINLAND

Fanny Fasterton and Frank Gailor Return Over $30 Win Odds

DOUBLE REWARDS FEW WITH $494

VANCOUVER, July 4. — Red Mountain, H. M. Fullerton's four-year-old gelding, won the Celebration Handicap and its purse of $1,000, feature of today's opening card at Brighouse Park, beating out Wahmonie, the formidable A.O.T. Stable contender in a stretch drive that gave the winner but a scant nose at the wire. Jeu De Bar was third, six lengths behind the first two.

The longest price paid for the double event this season was returned to the fortunate few holding the combination ticket of Desert Storm, in the second, and Frank Gailor in the fourth. The pay off was $494.95.

Results follow:

First race—Claiming, $500; for Western Canadian-bred three-year-olds; six furlongs:
Fanny Fasterton (Mills) $33.70 $14.15 $10.20
Marion Eaton (M'lingshd) ... 11.35 6.40
Verna Loan (Rodrigues) ... 6.60
Time, 1:14 1-5. Also ran: Regal Chance, Yorkhome, Dora Somers, Joe's Pearl, Queen Guinevere, Catch Me.

Second race—Claiming, $500; for three-year-olds and older; five and one-half furlongs:
Desert Storm (Rodrigues) ... $27.80 $11.95 $ 6.50
Silk Train (O'Bee) ... 5.15 3.50
Chatterboy (Robertson) ... 9.95
Time, 1:07 1-5. Also ran: Hill and Hill, King Pal, Lux, Another Deck, Ada El Bee, In the Eye, Lila Clark, The Gaff, Sis Turpin.

Third race—Claiming, $500; for three-year-olds and older; six furlongs:
Brown Bank (Marshall) $10.20 $ 4.80 $ 3.10
Bobbie Doyle (Pevie) ... 4.40 2.95
Vision II (Richardson) ... 3.10
Time, 1:13 1-5. Also ran: Sun Flash, Fusion, Major Somers.

Fourth race—Claiming, $500, for four-year-olds and older; mile and one-sixteenth:
Frank Gailor (Palaez) $31.55 $15.30 $ 8.25
Clarimonde Hope (O'Bee) ... 8.40 5.10
Hec (Marshall) ... 3.80
Time, 1:48 3-5. Also ran: Beth's Bacon, Architect, Sixpence, Grand Polly, Warsina, Blue Heaven, Little Man, Cas Welch, Sec Sag.

Fifth race—The Celebration Handicap, $1,000; for three-year-olds and older; mile and one-eighth:
Red Mountain (Hollingshead) ... $ 8.80 $ 3.00 $ 3.70
Wahmonie (Deford) ... 3.10 3.10
Jeu De Bar (Richardson) ... 4.80
Time, 1:52. Also ran: Very French, Purity Shot, Conciliator, Heads Up, Crossbow.

Sixth race—The Uncle Sam Handicap, $600; three-year-olds and older; five and one-half furlongs:
Bowcroft (Hughes) ... $ 7.95 $ 4.00 $ 3.00
Short Price (Richardson) ... 3.95 3.00
Christie Flanagan (Schmitz) ... 3.05
Time, 1:07. Also ran: Cyclonic, Cynos, Jim Rogan.

Seventh race—Claiming, $500; four-year-olds and older; mile and seventy yards:
Chorah (Rodrigues) ... $ 6.60 $ 4.20 $ 3.10
Harry H. Bell (Schmitz) ... 3.65 3.80
Kingsman (Mille) ... 3.10
Time, 1:44 2-5. Also ran: Wooly Meteor, Pat, Prattie, Shock.

OVERNIGHT ENTRIES

First Race— Claiming, purse $500. Western Canadian bred three-year-olds; five furlongs.
Sue Somers ... 111
Jack Beeman ... 110
Edwill D. ... 110
Vanloo ... 119
Irish Gold ... 108
Ballot Whittier ... 108
Dale Showers ... 105
Fanny Bay ... 104
Georgina ... 104
Bee Somers (X) ... 103
Gilmarkee ... 99
Bonnie Day (X) ... 91
Also eligible:
Belle Somers (X) ... 106
Silent Sweetheart ... 106
Golden Butterfly ... 101
Jerry Mc. (X) ... 111

Second Race—Claiming, purse $500. Three-year-olds and older; five furlongs.
Tetrov ... 112
King Flame ... 109
Rag Bag ... 109
Periarinue ... 109
Shasta Limited ... 109
Wickawack (X) ... 108
Bonnie Dees ... 104
Benito (X) ... 104
Queen Marie (X) ... 102
White Face (X) ... 101
School Hills ... 100
Ross's Farewell (X) ... 92
Also eligible:
Paneold ... 109
Jean Navelle ... 113
Olie E. ... 109
Shortway ... 109

Third Race—Purse, $500. For two-year-old maidens; four and one-half furlongs.
Matoniah ... 115
Merle Ashton ... 113
Hendsome Belle ... 112
Zepotec (B) ... 111
Piracy (C) ... 111
Mail Train (C) ... 111
Glen d'Or ... 108
Scotland Prince ... 108
Plenty Gold ... 108
Glad Belle (D) ... 108
Bee Cee (X) ... 105
Back Again (B) ... 106
Lord Avondale ... 105
Ginny Mine ... 106
Also eligible:
General Cambie (S) ... 115
Tuscalotta (X) ... 105
Clockum (D) ... 108
Bright Coin (B) ... 104
Bern O'Due (C) ... 115
(S), Sumas entry; (C), Clark entry; (D), Drumheller entry; (B), Beban entry; (X), Sutton entry.

Fourth race—Claiming, purse $500; three-year-olds and older; five furlongs.
Joe G. ... 113
Don Eduardo ... 113
Deadfall ... 113
Maurice Mulcahy ... 109
Skoll ... 107
Betty O'Brien ... 107
Sunklat (X) ... 106
Loran G. (X) ... 104
Marushia II (X) ... 102
Gobelin (X) ... 102
Lady Azzie (X) ... 99
Dimity Gay (X) ... 92
Also eligible:
Mashery (X) ... 108
A. Treasure ... 107
Edgar M. ... 112
Tee Hee ... 107

Fifth Race—Purse $500. Three-year-olds. Six furlongs.
Judge Austin ... 115
Sam Locher ... 115
Barbara Lee ... 110
Lee Puller ... 108
Dick Smith ... 105
Gene Marc ... 101
Plenty Money ... 98

Sixth Race—Purse, $500; four-year-olds and up; one mile and seventy yards.
Mike McDonough ... 112
Russell Gardner ... 112
Dona Rock ... 111
Agnate ... 111
Sweet Money ... 111
Shasta Bishop ... 111
Doll Dance ... 110
Yami ... 110
Klachief Macher ... 109
Incubite ... 108
Princess Iva ... 106
Fairy Burke ... 106
Also eligible:
On the Job ... 110

Seventh Race—Purse, $500; four-year-olds and up; one mile and seventy yards:
Backset ... 114
Ponomol ... 113
Easie's Home ... 113
Billy Wais ... 112
Walpole ... 112
Wiktup Blossom ... 111
Boca ... 111
Harcum ... 110
Flashy ... 110
Gold Chain ... 101
Shasta Lily ... 100
Meta Frances ... 100
Also eligible:
Tennessee ... 109
Sixpence ... 112
*Apprentice allowance.

This advertisement is not published or displayed by the Liquor Control Board or by the Government of British Columbia.

SOFTBALL FIXTURES

Games scheduled this week in the Victoria and District Softball Leagues follow:

DISTRICT LEAGUE

Monday

Olympic Recreations vs. Hillcrest, Reynold's Field. Umpire, L. Saxton.

Victoria City vs. Sidney, upper diamond, Central Park. Umpire, E. Stock.

Wednesday

Hillcrest vs. Victoria City, Work Point Barracks. Umpire, L. Saxton.

Sidney vs. Olympic Recreations, Sidney. Umpire, F. Stock.

PROGRESSIVE LEAGUE

Tuesday

N.S.S.C. vs. U.C.T., upper diamond, Central Park. Umpire, J. Williams.

View Royals vs. Poodle Dog, lower diamond, Central Park. Umpire, B. Whyte.

Y.M.I. vs. Navy, Beacon Hill Park (near cricket pitch). Umpire, E. Stock.

SERVICE LEAGUE

Thursday

Firemen vs. Saanich Juniors, at lower diamond, Central Park. Umpire, MacConnell.

City Hall Staff vs. 16th Canadian Scottish, upper diamond, Central Park. Umpire, Henley.

Fifth Regiment vs. Civic Employees, Work Point Barracks. Umpire, Wills.

COMMERCIAL LEAGUE

Wednesday

Standard Laundry vs. B.C. Electric, upper diamond, Central Park. Umpire, Doswell.

New Method Laundry vs. General Warehouse, lower diamond, Central Park. Umpire, Ed. Cliff.

Beavers vs. Oaklands, Beacon Hill Park. Umpire, Moir.

Hudson's Bay vs. Y.M.I. Reds, Victoria West Park. Umpire, W. Hook.

Friday

General Warehouse vs. Standard Laundry, Victoria West Park. Umpire, Mulcahy.

B.C. Electric vs. New Method Laundry, upper diamond, Central Park. Umpire, E. Stock.

Hudson's Bay vs. Beavers, lower diamond. Umpire, Butler.

Oaklands vs. Y.M.I. Reds, Spencer's Field. Umpire, Saxton.

JUNIOR LEAGUE

Monday

S.O.E. vs. C.P.R., Quadra and Queens.

Shiners vs. Rangers, Spencer's Field.

Seven Oaks vs. Rockets, lower diamond, Central Park.

WOMEN'S LEAGUE

Wednesday

Standard vs. Harmony, at High School grounds.

Shamrocks vs. Bye.

In the game on Monday, Revellers vs. Kinsmen, Doswell and Barlow will be the officials, and in the game on Thursday, Gyros vs. Rotary, the officials will be Stock and McConnell.

BELANGER OUTPOINTED

BOISE, July 4 (AP).—Fred Lenhart, Spokane light-heavyweight, outpointed Charley Belanger, Winnipeg, in a slow ten-round boxing match here last night. There were no knockdowns. Lenhart led all the way.

Canada's Lacrosse Stars in Action in U. S.

THE above pictures show some action during the recent Lally Cup series, emblematic of the North American championship, between the Canadian all-star team and St. John's College, Annapolis. The photo on the left shows some action during the first game, and the one on the right, Bert Large, Brampton goalie extraordinary, in the nets. The Canadians won the series after two close games.

HILLCREST NET TOURNEY OPENS

Ralph Butler Wins Feature Match by Downing McConnell in Three Sets

After dropping the first set, Ralph Butler rallied to take the second and third to win the feature match played yesterday afternoon in the opening rounds of the Hillcrest Tennis Club championships by defeating Norman McConnell. Butler forced McConnell in the initial set but lost at 9-7, and then played to form to win the next two by 6-3 scores. The remainder of the favorites advanced with ease.

Yesterday's results and today's draw follow:

Men's Singles

V. Wright won from Simpson, 8-6, 7-5.

Schroeder won from Poyntz, 7-5, 6-3.

Butler won from McConnell, 7-9, 6-3, 6-3.

Brakes won from Burton, 6-3, 6-4.

Mulcahy won from Youson, 7-5, 6-3.

S. Wright won from Warburton, 6-1, 6-2.

Women's Doubles

Mrs. Wright and Miss Weeks won from the Misses Ev. and Em. Warburton, 6-3, 6-4.

Mixed Doubles

Mr. and Mrs. Wright won from Mrs. Kent-Fawkes and Pullen, 6-3, 6-2.

Miss Ev. Warburton and Mulcahy won from Miss Higgs and Clarke, 6-3, 6-2.

Miss Marconinni and Brakes won from Mrs. Martin and Warburton, 6-1, 6-1.

Men's Doubles

Butler and Davey won from Clarke and R. Davey, 6-1, 6-4.

TODAY'S DRAW

11:00 a.m.—Clarke vs. McVane, Stewart vs. S. Wright.

2:00 p.m.—Stonier vs. Butler, Kesson vs. winner of Clarke vs. McVane, H. Davey vs. V. Wright.

3:00 p.m.—Poyntz and Mulcahy vs. Simpson and Pullen.

4:00 p.m.—Miss Burton vs. Miss Mercer, Miss Marconinni vs. Miss Em. Warburton.

5:00 p.m.—Mrs. Kent-Fawkes vs. Miss Em. Warburton, Mrs. Simpson and Miss Mulcahy vs. Miss Marconinni and Mrs. Martin.

Gun Club Will Hold Shoot at Colwood Today

The Victoria Gun Club will hold its weekly shoot at the Colwood traps this morning at 10 o'clock. With the meet open to outsiders, besides members of the association, a large turnout is expected. Ammunition may be secured at the grounds.

Germany's sports craze is booming.

PRUSOFF WINS TENNIS TITLE

Seattle Man Captures B.C. Hard Court Crown After Gruelling Struggle From Ryall

VANCOUVER, July 4.—After tossing away the first two sets of his final match with T. O. Ryall, of Vancouver, for the British Columbia clay court tennis championship, Henry Prusoff, of Seattle, came through to take the next three sets and the title at the Jericho Tennis Club's courts today. The scores were 2-6, 0-6, 6-4, 6-3, 6-4.

Mrs. Mary Haggart, city champion, swept through to a decisive victory over Muriel Munro, 1929 British Columbia champion, for the women's singles crown. The scores were 6-2, 6-0.

Mrs. Haggart won a second title when she paired with her erstwhile opponent, Miss Munro, to beat Mrs. Dot Patrick and Jessie O'Shea in the women's doubles final 4-6, 6-1, 6-3.

Eleanor Young, of North Vancouver, who lost to Nora Robinson, of Point Grey, in the city junior girls' final last week, turned the tables on her rival yesterday to triumph 8-6, 6-4. In an all-Seattle final for the junior boys' crown, H. Kenney beat Bob Witt 4-6, 6-2, 6-4.

Ulster has a gliding craze.

TACOMA AND ELKS SPLIT TWIN BILL

Antlered Tribe Takes First Game, 8-6, and Visitors Second, 21-6

SEVEN HOMERS HIT IN SECOND FIXTURE

After dropping the first game, 8-6, Schaffer Box Company, of Tacoma, came back with vengeance in the nightcap attraction and gave the fans a great exhibition of slugging to win, 21-6, to gain an even break in the twin bill played yesterday at the Royal Athletic Park against the Elks. In winning the night attraction, the visitors put no less than seven balls over the netting for circuit drives in one of the wildest batting sprees seen at the local enclosure this year.

The afternoon fixture was a ball game compared with the second exhibition. Leo Holden went the route for the antlered tribe and pitched a steady brand of ball. Art Minnis' homer inside the park was the deciding factor in winning the first game. The blow came in the eighth inning, with Dunn occupying the initial sack. Norm Forbes also lifted one for all four bases in the fifth frame when he picked out one of Cates' offerings and drove it over the centrefield fence. Elkins hit a circuit in the fifth for the visitors.

Hitting the offerings of Webster and Nobel to all corners of the lot, Tacoma had little difficulty in taking the second game. Home runs came fast and furious, with Bettner getting a couple and Chilla, Mays, Phipps and Tyce one each.

FIVE C'S LOSE TO AURORAS XI

Visiting Cricketers Defeat Local Side Easily in Intercity Match

The touring Auroras Cricket Club, of Vancouver, defeated Five C's by 46 runs, in an intercity cricket match played yesterday, in a low scoring game. The scores were 103 to 57. Broadfoot and T. Smith contributed 23 and 25 to the visitors' total after two fine stands, while Scott took five of the local wickets for 14 runs after a keen display of bowling. Galt and Lee were the only C's able to make any kind of a stand against the visiting bowlers. Scores:

Five C's

C. F. Comley, c Wallace, b Scott	9
H. Edwards, b Wallace	4
A. Booth, b Wallace	0
P. C. Payne, b Scott	9
E. Quainton, b Scott	1
C. M. Galt, c Coles, b Scott	14
G. Payne, b Scott	0
L. Vaughan, b Liman	2
A. Lee, b Liman	10
Anderstrom, b Pendray	0
A. Attwell, not out	1
Extras	7
Total	57

Auroras

Broadfoot, lbw, b P. C. Payne	23
A. Smith, b Anderstrom	2
H. Pendray, b Anderstrom	1
Davie, c Edwards, b P. C. Payne	1
Salt, st Edwards, b P. C. Payne	5
Scott, lbw, b Anderstrom	7
T. Smith, c and b G. Payne	25
Wallace, run out	13
Coles, b Lee	8
Irving, b Anderstrom	7
Liman, not out	6
Extras	5
Total	103

Bowling Analysis

Five C's	O.	W.	R.
Wallace	5	2	11
Scott	8	5	14
Irving	3	..	13
Pendray	2	1	9
Liman	1.7	2	3
Auroras	**O.**	**W.**	**R.**
Lee	6	1	20
Anderstran	9.4	4	38
P. C. Payne	7	3	22
Attwell	5	..	10
G. Payne	2	1	8

Kent's

Now!

The New

Mayflower

Electric Refrigerator

$198.00

Shown in Canada for the first time—backed by a responsible manufacturer of years and years' successful operation.

It's Outstanding
In Value and Performance

Three-Year Guarantee

AT

KENT'S

641 Yates St. E 6013

MADE TO GIVE HAPPINESS!

That is Dixie's mission in life—to give more happiness to every smoking moment. Cool, mild, fragrant—they are Virginias at their best—Canada's pleasure cigarettes—made for the enjoyment of all who smoke for pleasure.

The Better Cigarette

20 for 25c.

DIXIE

Plays and Players

"Men of the Sky" Is New Story of War Intrigues

First National Mystery Romance to Open Tomorrow at Capitol Theatre—Irene Delroy and Jack Whiting Head Cast

"Men of the Sky," the First National mystery romance, which comes to the Capitol Theatre tomorrow for three days, deals with the intricate spy systems operating during the years preceding the Great War. The thrilling sequences have to do with the doomed love of a youth and a girl thrown into the maelstrom of destruction.

Secret intelligence systems, not often publicly discussed, are operated by all nations. It is a matter of private record to be found in the secret archives of every government that each country knows the affairs of all the rest. If any one country launches a submarine, mobilizes troops or plans unusual defence it is known on the other side of the world.

It is on this subject that Otto Harbach and Jerome Kern have built the exciting story of "Men of the Sky."

Irene Delroy plays the part of the daughter of a respected officer of the French army, who, upon the opening of hostilities offers not only himself but his family on the altar of patriotism. Jack Whiting plays the part of the girl's lover—a youth who is drawn into the conflict by similar conditions.

Victor Records we Invite You to Hear

July Is Camping Time—Renew Your Records for the Camp

21110 Aloma — Hawaiian Nights — Hilo Hawaiian Orchestra
40260 The Strawberry Roan — Under Dakota's Cross — Paul Hamblin
23545 Queen of the South Sea Isles — Flowers of the Islands — King Nawahi Hawaiians
23515 What Kind of a Noise Annoys an Oyster? — Foolish Facts — Frank Crumit
22008 Maple Leaf Rag (Tap Dance) — Canadian Capers (Tap Dance) — Victor Arden-Phil Ohman
40153 Went to See My Gal Last Night — Barnacle Bill, the Sailor — Billings & Robinson
23538 Dream by the Old Mill Stream — When the Moon Comes Over the Mountain — King Nawahi Hawaiians
22201 Song of the Islands — Wayne King's Orchestra — Hanging on the Garden Gate — Ted Fiorito's Orchestra

At the Music Department

David Spencer, Ltd.

B.C. Diamond Jubilee Celebration

SPECIAL EVENTS JULY 17 AND 18

Sponsored by the United Commercial Travelers

$1.00 Ticket Entitles You to

Big Evening Attraction at Crystal Garden

"A NIGHT OF JOY"

Royal Victoria Theatre

Special Programme at ALL-CANADIAN SUPER-WALKATHON

A Swim for the Kids at Crystal Garden

Miniature Golf or Bowling Alley

Good for One Round or Game

Lacrosse Match

Sat. July 18, 10:30 A.M.
And Valuable Tombola Prizes—All for $1.00

GET YOUR TICKET NOW

It Must Be Good—It's Sponsored by U.C.T.

AMUSEMENTS

On the Stage

Playhouse—Walkathon.
Royal—Dance-walkathon.

On the Screen

Capitol—"Men of the Sky," starring Jack Whiting.
Coliseum — Skeets Gallagher, in "Up Pops the Devil."
Columbia—"Charley's Aunt," featuring Charles Ruggles.
Dominion—Janet Gaynor in "Daddy Long Legs."

COLISEUM SHOW DRAWING CROWDS

"Up Pops the Devil," Starring Skeets Gallagher, Is Refreshing and Amusing Picture

"Up Pops the Devil," the all-talking feature starring Skeets Gallagher and Stuart Irwin, drew large crowds to the Coliseum Theatre last night. The story concerns the marital difficulties of Norman Foster and Carole Lombard, as the young writer and his ex-dancer wife.

They live in an apartment in the quaint and very sophisticated section of New York City, where young people of many professions gather for refreshment and amusement. Foster and his wife agree that they will "never get anywhere" if they continue this happy-go-lucky, gin and din existence, and so they plan a renaissance.

Amusing and near-tragic events result—but the domestic scene rights itself in the pleasing finish.

The management offers a special treat to the local theatregoers on Wednesday, when it will present "Finn and Hattie," a great comedy starring Mitzi Green and Zuza Pitts.

"CHARLEY'S AUNT" OPENING MONDAY

Greatest of All Comedies Will Be Showing at the Columbia This Week

Go see "Charley's Aunt," the Columbia comedy, produced by Christie, at the Columbia Theatre. It opens tomorrow.

The story centres about two Oxford students, Jack Chesney and Charley Wykeham, who invite their sweethearts, Amy and Kitty, to lucheon at their rooms, and then find themselves minus the chaperon they had counted on. "Babbs," one of their college friends, is disguised in feminine attire, pressed into service and introduced as "Charley's Aunt." The complications that result from this are infinitely funny.

Charlie Ruggles fairly covers himself with glory as the coy old "lady." His antics supply the comedy highlights of the piece. Others in the cast are June Collyer, Flora Sheffield and Doris Lloyd.

ROYAL THEATRE In conjunction with the super walkathon which is now playing to capacity houses at the Royal Victoria Theatre, there will be a new and extremely funny contest inaugurated tomorrow night, namely, a chair-sitting contest. This amusingly funny affair, which will get under way at 9 p.m. on Monday night, has already a record number of entries. Fifty cents for every hour the winner sits on his or her chair, with a minimum of fifty hours. The contestants in the walkathon by this time will have been in continuous motion for over 168 hours. Mrs. Dorothy Warnock's birthday, which falls due today, will also be celebrated on Monday evening.

PLAYHOUSE THEATRE George Kitchner felt the strain last night and was forced to resign. His partner, Nell Sylvester, is still going strong, Nell having past the 300th hour, is allowed to continue solo. All the other contestants of the Playhouse Theatre walkathon are carrying on in fine style. Tomorrow night will be full of fun and gaiety, as special arrangements have been made to put on a huge frolic. Tuesday night will see the first amateur night. This also should prove to be good entertainment, as the manager has many local artists performing in this event.

JUBILEE EVENTS BEING ARRANGED

Special Attractions to Be Held Under Auspices of Commercial Travelers' Association

Arrangements are rapidly being completed for the great British Columbia Diamond Jubilee Celebration, to be held in Victoria, July 17, 18 and 20, inclusive. Many of the special attractions which will be held in the city during the gala days will be under the auspices of the United Commercial Travelers' Association, which has spared no efforts in planning a programme to fill every moment. One prominent feature here is the issuance of a comprehensive ticket, which will entitle the holder to a large variety of amusements. Here is a brief resume of the privileges given the purchaser of one of these tickets.

SWIMMING GALA

Entry to the Crystal Garden, where, on July 17 and 18, there will be special attractions, swimming galas, water polo, bathing and dancing. A bathing beauty contest will be held on the second evening. Children will be entitled to swim from 9 a.m. to noon. Those from the Children's Aid Home and the Orphanage will be admitted free; entry to the Royal Victoria Theatre, where the all-Canadian super-walkathon is in progress; a round on any miniature golf course or bowling alley in the city; entrance to the lacrosse match, 10:30 a.m. on July 18, details regarding which will be announced later.

TO DONATE PRIZES

In addition to this round of entertainment and amusement, the holder of the ticket has the opportunity of receiving one of a number of really handsome tombola prizes. The major award is a free trip to the West Coast of Vancouver Island, or to Jasper Park. A modern radio, electric range, golf clubs, articles of furniture, etc., are listed among the many valuable awards.

A. H. Cowlishaw, manager of the Crystal Garden, is now receiving entries for the bathing beauty contest, to be held at the Crystal Garden, the evening of July 18. Already quite a number of Victoria girls have expressed their willingness to participate in this event, and at the present time the committee in charge anticipates real competition.

A bank manager in charge of a country branch was a very good sportsman and extremely fond of snipe shooting. A customer of the bank called in one day and asked him to have a day's shooting, which he accepted. The customer, standing with the door of the manager's room half-open, said aloud, so that it should be heard in the bank itself:

"Well, that's all right, then?"

"Yes, that's all right," replied the manager, upon which the customer stepped up to the counter and presented his cheque for £50, which was promptly cashed, although his account was considerably overdrawn.

Wilkins' submarine journey under the ice will supply the Eskimo fishermen with some wild yarns about what got away.—Life.

Film Stars Wed Recently

WILLIAM Powell, the dilettant detective "Philo Vance" of film mystery dramas, and Carole Lombard, beautiful actress, posed for this picture just before their marriage at the bride's Beverly Hills home. The couple plan to honeymoon in Honolulu.

"Daddy Long Legs" One Of Screen's Great Hits

Janet Gaynor Scores Sparkling Triumph in Romantic Comedy Which Is Now Showing at the Dominion Theatre Here

Surpassing even her memorable triumph in "Seventh Heaven," Janet Gaynor gives a tender, touching portrayal blended with rare humor in "Daddy Long Legs," Fox romantic comedy, now showing at the Dominion Theatre. Warner Baxter, also, does the most brilliant work of his career in the leading masculine role of this delightful talkie version of Jean Webster's play, and a distinguished cast gives flawless support.

From all appearances, "Daddy Long Legs" is going to prove one of the biggest hits, if not the biggest, of the entire screen years. Such a combination of superbly cast players and an ideal story is all too seldom seen on the silver sheet, and the genuine enthusiasm manifested by last night's audience is significant of the picture's popularity.

The story is so well known as scarcely to need repetition here, but the tale of the orphan girl whom a sympathetic trustee sends to college, only to find himself falling in love with her, has never been more deftly and charmingly told. The director, Alfred Santell, has easily surpassed all his earlier efforts in his subtle and telling manipulation of the plot, and the notable teamwork achieved by the two principals makes one wonder why they never were cast to play together in a picture before.

"Two cows is in the field," said a teacher to a class of small boys, indicating the writing on the blackboard.

"Now, that sentence is wrong. Can anyone tell me why?"

Wearily she looked over the apathetic class.

"Come, come!" she said encouragingly.

One youngster, with a latent spark of chivalry, sought to help her out of the difficulty.

"Perhaps one of them are a calf, miss!" he suggested innocently.

Dear Mr. Editor: "Will you please read the enclosed poem carefully and return it to me with your candid criticism as soon as possible, as I have other irons in the fire."

My Dear Sir: "Remove the irons and insert the poem."

SOLARIUM GIVEN NUMEROUS GIFTS

June Donations Acknowledged Include Books, Vegetables, Cash and Other Needed Things

The Queen Alexandra Solarium, Malahat Beach, during June received many generous gifts, among the contributors being the following: Shawnigan Lake Women's Institute, 15 pairs pyjamas; Mr. and Mrs. Robert Bird, Victoria, electric office lamp; Mr. and Mrs. Snare, Duncan, weekly supply of asparagus; Major Barclay Hunton, Cowichan Station, potatoes; Mrs. Curtis Sampson, Victoria, cake, candy and balloons; Captain Mogg, England, children's books; Mrs. West, Somerset, England, books; Cobble Hill Bakery, buns; Mrs. R. H. Legg, 621 Trutch Street, Victoria, large collection of books; Gr. G. Millie, 5th Battery, R.C.A., Rodd Hill, chocolates; Mrs. E. W. McCallum, 1005 Craigdarroch Road, Victoria five knitted sweaters; June Cudemord, St. Christopher's School, Victoria, scrap book; Saanich Women's Institute, two crates strawberries; Miss Joyce, Y.W.C.A., Victoria, pair of crutches; Children, Grade V, Esquimalt School, Lampson Street, 17 bibs; Arthur J. Holland, 520 Admirals Road, game.

CASH DONATIONS

Island Sheet Metal Works, Victoria, $1.00; Proceeds of collection box at Solarium, $15.81; Florence Nightingale Chapter, I.O.D.E., Victoria, $20.00; Ss. Princess Alice (proceeds of church service), $14.00; Mrs. Widden, Duncan, $50.00; Royston Sunday School, Royston, $5.00; Seaford Chapter, I.O.D.E., Chilliwack, $5.00; St. Christopher's School (proceeds of bazaar, June 10) $80.25; Quadra Parent-Teachers' Association (proceeds of tea) $14.75; Kresge Limited, Victoria, $10.00; Nakusp Women's Institute, Wynndel, B.C., $5.00.

GIFT FROM NORAH

Ss. Princess Norah, $22.00; Mrs. E. H. Anderson, 1124 Burdette Avenue, Victoria, $5.00; Mr. Richard Henderson, 348 Foul Bay Road, Victoria, $25.00; Anonymous, $5.00; Miss G. B. Welstead, "Chywarton," Cobble Hill, $10.00; Home Economics Classes, Oak Bay schools (proceeds of tea given June 18, 1931), $16.00; Prospect Lake Anglican Sunday school, $5.00; Mr. R. Grant, 1217 Mitchell Street, Victoria, $2.00; Penticton Chapter, I.O.D.E., Penticton, $72.10; Prince George Women's Institute, Prince George, $25.00.

"THE 'W' PLAN" TO BE OFFERED AT COLISEUM

Brian Aherne, who in the old days scored a big success with Marjorie Hume in "The Squire of Long Hadley," is as well known in the stage world as on the screen. He played opposite Madeleine Carroll in British International's "The 'W' Plan"—the screen adaptation of Graham Seton's famous novel, and which was directed by Victor Saville, of Burlington Films.

In this production, Brian Aherne is seen with closely-cropped hair and a moustache—he takes the role of a German officer. Clifford Heatherley, Gibb McLaughlin, Norah Howard, Marv Jerrold and Austin Trevor, of "Bitter Sweet" fame, and who made a decided hit in the "talkie," "At the Villa Rose," are also in the cast.

"The 'W' Plan" is coming to the Coliseum Theatre soon.

A weary angler stole furtively into a fishmonger's shop, and, with a sigh, threw his empty creel on the counter. "Put a few fish in that," he said. "Put 'em up as though they had been caught today." "Certainly, sir! How many?" "H'm! Better make it three or four trout. It's best not to take home too many. People get so confoundedly incredulous." "Quite so, sir," agreed the fishmonger. "But—er—wouldn't you rather have salmon?" "Salmon? Why salmon?" "Well, sir—er—your wife called here this evening, and I was to try to make you take salmon, because she likes it better than any other fish!"

PLAYHOUSE WALKATHON

NOW IN ITS 312TH HOUR

STARTING MONDAY

Big Frolic Night!

Loads of Fun and Amusement

TUESDAY—AMATEUR NIGHT

CASH PRIZES

Prize-Winning Amateurs Will Be Given One Week's Engagement on Salary

THURSDAY—BIG WHOOPEE NIGHT

EXTRA FEATURES NO ADVANCE IN PRICES

COLISEUM

MONDAY AND TUESDAY

Matinee 2 to 5 Evening, 7 to 11

A Brilliant Comedy Romance With a Five-Star Cast

Modern marriage—with a husband in the kitchen on an allowance of love! This sparkling, up-to-date young wife tries it—and learns the truth about the meeker sex! You'll laugh—but you'll cry, too!

UP POPS the DEVIL

A Paramount Picture

The brilliant, intimate modern marriage expose Broadway playgoers roared at and loved last season!

From the Popular Play by ALBERT HACKETT and FRANCES GOODRICH

With SKEETS GALLAGHER STUART ERWIN CAROLE LOMBARD

FOX NEWS

A Lovely Metrotone Novelty

"SNAPPY CABALLERO"

Charlie Chase in "Looser Than Loose"

COMING WEDNESDAY, THURSDAY AND FRIDAY

Leon Errol, Mitzi Green, Jackie Searl, Zasu Pitts in **"Finn and Hattie"**

"IF THE ENGLISH MOVIE MAKERS DECIDE TO SEND OVER ANY MORE PICTURES LIKE

The W Plan

THE HOLLYWOOD MANUFACTURERS OF TALKING PICTURES MAY WELL LOOK TO THEIR LAURELS"

Al Sherman, in The New York Morning Telegraph

BRITAIN'S MIGHTIEST PICTURE
THE GREATEST SPY STORY EVER FILMED

STARTS NEXT SATURDAY AT THE

COLISEUM

When they found out that She was a He...the fun began!

Charley's Aunt

with CHARLIE RUGGLES, June Collyer

Directed by AL CHRISTIE

From the play by Brandon Thomas

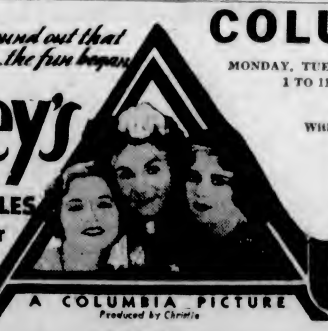

A COLUMBIA PICTURE Produced by Christie

COLUMBIA

MONDAY, TUESDAY, WEDNESDAY
1 TO 11 P.M. DAILY

With FOX NEWS — MICKEY MOUSE

20c UP TO 6 P.M. CHILDREN, 10c EVENINGS, 35c AND 25c

All Women . . .

WHOSE hearts beat with today's promise of life will live with these heroes—glory with them—suffer with them in their supreme struggle between love and duty.

3 Days Only

ADDED AMUSEMENT

"Hold the Sheriff"

A Mack Sennett Comedy

Giovanni Martinelli

Metropolitan Opera Star, in Song Selections

Sound News — Screen Magazine

USUAL PRICES

Bargain Mat. Daily 12 Noon: Adults, 20c; Children, 10c

Jerome Kern and Otto Harbach's

MEN OF THE SKY

A Beautiful Romance With a Magnificent Musical Setting . . . !

With **Jack Whiting and Irene Delroy**

All Men . . .

WILL cheer this red-blooded chronicle! It thumbs back the pages of history to intrigue that was never disclosed. It's drama that drives direct to the heart of the world!

Starts Monday

Capitol Theatre

HON. H. D. TWIGG OPENS NEW POOL

Deputy Speaker Officiates at Opening of V.A.S.C. Headquarters —Presentations Made

With Hon. H. D. Twigg, deputy speaker, officiating, the new outdoor swimming pool of the Victoria Amateur Swimming Club, at Curtis Point, was thrown open for the Summer season. Under ideal weather conditions and before a large attendance of members and friends, the opening ceremonies were an outstanding success.

Following the opening, Mr. Twigg presented several members of the club with medals and life-saving certificates, won during recent trials. The deputy speaker, accompanied by his wife, was welcomed upon their arrival by President Harboard and Justice Martin. Before leaving the club, Mrs. Twigg was presented with a beautiful basket of flowers.

Hurdle Mark Bettered at U.S. Meeting

MEMORIAL STADIUM, LINCOLN, Neb., July 4 (AP).—Perry Beard, of the New York Athletic Club, who never before had won a major track event, today stepped out and knocked two-fifths of a second off Early Thompson's world mark for the 120-yard high hurdles in the senior division of the national A.A.U. championships.

Beard, a former Alabama Poly athlete, racing through a light rain on a soaked track, conquered the barriers in 14.2 seconds.

Four meet records were knocked over during the meet. Frank Wykoff, the country's premier 100-yard dash man, whipped a fine field in 9.5 seconds, to set a new senior standard; while Bob Maxwell, of the Los Angeles A.C., did the low hurdles in 23.5 seconds for another mark.

Eddie Genung, of the Washington A.C., raced a rousing half-mile in 1:52.6 to aid in the record-breaking, while Eddie Tolan, of Michigan, shoved back to third place in the century, came back to win the 220-yard dash in 21 seconds flat. The race was run around a curve, and his time was three-tenths of a second better than the accepted senior mark set last year by Bob Simpson, of Ohio State University.

VICTORIA WINS FROM J.B.A.A.

Defeats Oarsmen in Island Tennis League Fixture by 7-1 Score

Playing away from home, the Victoria Lawn Tennis Club scored a one-sided victory over J.B.A.A. yesterday afternoon in Section "A" of the Third Division of the Vancouver Island League, by a 7-1 score. The oarsmen won the last match of the day when Miss Spark and A. McVane defeated Miss I. Benson and S. H. Ryall in the mixed doubles.

Scores, with the Victoria players first mentioned, follow:

Women's Doubles

Miss A. S. Williams and Miss P. Hoare defeated Miss Taylor and Miss Lea, 6-4, 5-6, 6-1.

Miss E. Everall and Miss I. Benson defeated Miss Goy and Miss Spark, 6-3, 6-4.

Men's Doubles

Rev. S. Ryall and H. B. Witter defeated D. Mellor and S. Smith, 6-1, 6-2.

J. Parker and S. H. Ryall defeated A. McVane and C. Bull, 6-5, 6-4.

Mixed Doubles

Miss A. S. Williams and Rev. S. Ryall defeated Miss Lea and B. Mellor, 6-4, 6-1.

Miss P. Horne and H. B. Witter defeated Miss Taylor and S. Smith, 6-3, 6-2.

Miss Everall and J. Parker defeated Miss Goy and C. Bull, 6-5, 6-4.

Miss I. Benson and S. H. Ryall lost to Miss Spark and A. McVane, 3-6, 6-4, 3-6.

South African natives fish in a prone position, we are told. In this country most anglers lie standing up with the arms outstretched.

Fine Body Work in New Chevrolet Six

A DISPLAY of outstanding workmanship is to be seen in the new 1½-ton Chevrolet Six-Cylinder Truck now in service by the Oak Bay Transfer Company. The body is the work of Grimm's Auto Rebuilding Factory, while all lettering is done by the Modern Sign Co. This is only one of the many new Chevrolet trucks which has been placed in service through the Motor House, Ltd., local Chevrolet dealers.

TENNIS STARS TO SEEK TITLE

Leading City and Outside Talent Expected to Enter Clay Court Tourney

Preparations are now well in hand for the annual city of Victoria clay courts championships, to be played at the Kingston Street Tennis Club courts from July 11 to 18.

Indications are that this year's tournament will well excel, both from a point of entries and interest, any held previously.

All the leading players in the city have signified their intention of participating, and entries are expected from some prominent out-of-town players, chief of whom is Irving Weinstein, last year's winner of the men's singles. Weinstein is popular in local tennis circles.

Last year's entries included many from smaller clubs in the city, and it is hoped that this will be again experienced.

Among the entries will be Don Campbell, recent winner of the Victoria Club title; Marsh Gordon, J. I. C. Edwards, Ron Kirkbride and the Campbell sisters, Mary, Helen and Jean; Mrs. Edwards and many other leading players.

Wanderers and Incogs Play to Draw in Cricket

University Incogs and Wanderers played to a draw in their friendly cricket match yesterday at Work Point Barracks. Incogs scored 86 and Wanderers 70 for eight wickets. The feature of the match was the fine batting of Sparks, who hit out 56 for the Incogs; and the splendid bowling of H. A. Phillips, who captured six Wanderers' wickets for 26 runs. Scores:

Incogs

F. A. Sparks, b Collett	56
J. Wenman, b Bossom	0
H. A. Phillips, lbw, b Bossom	4
Col. Phillips, b Bossom	3
A. H. Alexander, c Collett, b Gibbons	9
H. F. Hewitt, c Austin, b Collett	10
W. H. Alexander, b Gibbons	1
J. Graham, b Gibbons	0
B. Graham, not out	0
Extras	3
Total	86

Wanderers

Lethaby, b Phillips	3
Collett, b Phillips	4
Gibbons, run out	4
Darcus, b Phillips	13
Wilson, b Phillips	3
Porter, b Sparks	3
Bossom, b Phillips	12
Austin, not out	12
Moffatt, not out	6
King, c Alexander, b Phillips	2
Fouraker, did not bat	--
Extras	9
Total for eight wickets	70

PEARCE AFTER OTHER TITLES

Canadian Sculler Will Try to Lift Canadian and U.S. Crowns—Has Impressive Record

Once more the coveted Diamond Sculls, emblematic of the world's singles sculling championship, come to Canada, this time as the result of the decisive victory of Bob Pearce at Henley, England, yesterday. Pearce is an Australian by birth, a Canadian by choice and now one of our most enthusiastic citizens.

Pearce was formerly employed in Australia by John Dewar & Sons, Ltd., the famous distillery house. Upon visiting Canada he was so intrigued with the country that he applied, with success, to be transferred to the Dewar organization here.

Pearce is a physical marvel, twenty-four years of age, and today unquestionably the world's sculling ace. That his victory at Henley was not a "flash in the pan" is attested by his performances. Before going to Europe in 1928 he was for two years Australia's sculling champion. In that year at the Olympic Games he won the Olympic Gold Cup. Pearce was chosen to represent Australia in the British Empire Games at Hamilton in 1930. By winning three events here he added to his title that of "British Empire champion." To the imposing list of championships he now holds (Australia, Olympic, British Empire and English), he confidently hopes to add the American championship, for which he will compete at Philadelphia, and the Canadian, for which he will row at St. Catharines upon his return to this continent. If he wins these titles he will be the first man in history to hold virtually every sculling championship in the world.

Scoring almost at will, Empress Hotel chalked up a 37-12 victory over the B.C. Coast Service in the C.P.R. Softball League yesterday afternoon at the Victoria West Park.

Leads Ford Salesmen in City for 1930

R. N. COLLISON

of the National Motor Company, Limited, who was the leading Ford salesman in Victoria during 1930, according to an announcement made yesterday by H. R. Cottingham, manager of the Vancouver branch of the Ford Motor Company of Canada, Limited. Mr. Collison has been associated with National Motors for five years.

ERNIE ARTHURS PINS ANDERSON

Local Grappler Tosses Seattle Matman in Main Wrestling Event —Usuff Wins

Ernie Arthurs, Victoria, won the bout to a finish on last night's wrestling card at the Tillicum gymnasium by pinning Des Anderson, Seattle, for the third and deciding fall forty-eight seconds after the start of the fifth round. Ema Usuff, Turkey, highly-rated heavyweight, won the semi-wind-up from Rocky Brooks, Vicoria, by gaining the deciding fall in the fifth round after a great tussle, which showed the local grappler at his best against his more experienced opponent.

The end of the main event came fast and furious for the popular Seattle grappler. Anderson tried a flying head scissors as the fifth round opened, but failed, and with lightning speed Arthurs pinned the Sound City matman for victory. The initial session was even, and then Anderson tossed Arthurs all over the ring in the second to gain a fall, one minute and ten seconds after the gong, with a flying wrist flip.

Arthurs waited his chance and used the airplane spin and hard body slam in evening the count in the fourth round. The gong had hardly sounded for the next canto when Arthurs was declared winner.

Using a body crush and slam seven minutes and fifty-five seconds in the second round, Usuff gained the first fall over Brooks. The third round was only twenty-five seconds old when Brooks slammed Usuff to the mat to even matters. Four minutes and fifty-five seconds of the fifth round had ticked away when Usuff pinned Brooks for the deciding fall with a terrific body slam.

KAYE DON SETS NEW SPEED MARK

GARDINI, Italy, July 4 (AP).—Kaye Don, British sportsman, drove his speedboat, Miss England, at a rate of 109.65 miles an hour over a measured course today, but missed a possible new world's record when motor trouble prevented him from making the run in the other direction as demanded by official requirements. Don set the present world's speedboat record at 103.49 miles an hour in Argentina in April.

TO STUDY IN CANADA

MEXICO CITY, July 4 (AP).—President Pascual Ortiz Rubio was reported in newspapers today to have instructed his sons to sever their connections with a United States college in Kansas and to continue their education in Canada next Fall.

Feel Young Again Enjoy Hard Work

Millions of men and women all over the world take Kruschen Salts daily—not because they are really sick, mind you—but because they know the little daily dose of Kruschen keeps them always fit, energetic and free from fat, and also keeps the system free from over-acidity.

People who take Kruschen Salts in a glass of hot water every morning won't have headaches, and are always free from constipation, depression, dizziness, coated tongue and unpleasant breath.

They have no poisons in their system because the action of Kruschen Salts on the liver, kidneys and bowels cause perfect and regular elimination.

If you want joyous health and glorious vigor—if you want to work hard and enjoy your work—try taking Kruschen Salts every day—millions of people are enjoying their daily labors, thanks to the "little daily dose" of Kruschen. (Advt.)

DON'T BE VAGUE—ASK FOR 'HAIG'

NO FINER WHISKY GOES INTO ANY BOTTLE

This advertisement is not published or displayed by the Liquor Control Board or by the Government of British Columbia

Super Walkathon

MICKEY THAYER, Master of Ceremonies

Twenty-Four Hours' Entertainment, Day and Night—Come in Any Old Time and Stay as Long as You Like

Tune In Four Times Daily to CFCT

12:30-12:45 Noon; 4:00-4:15, 6:30-6:45, 10:00-11:00 P.M.

MONDAY NITE IS LUCKY NITE!

First 50 Couples at the Box Office at 7 P.M. Admitted Free

NOON TODAY IS **133 Hours**

After 7 Monday Evening **All Ladies** (With Escorts) Also Admitted Free To Introduce Our Great **Chair-Sitting Contest** Starting at 9 P.M.

MATS. 25c KIDDIES 15c EVES. 50c KIDDIES 25c

ROYAL Phone E 9711

Meet Us at the Super Walkathon

DOMINION

Now Showing—All Week Until Friday

Two brilliant stars in a heavenly romance that will live in your heart forever.

The Enchanting Story That Has Moved Millions to Tears—and Laughter

From the play by Jean Webster

Directed by Alfred Santell

FOX PICTURE

DADDY LONG LEGS

JANET GAYNOR

WARNER BAXTER

Una Merkel

Gaynor Again Triumphs

She'll Steal Your Heart With Her Sublime Pathos and Magic Artistry in This—the Crowning Role of Her Queenly Career.

ADDED ENTERTAINMENTS

ANDY CLYDE In the Comedy Scream **"Just a Bear"**

MICKEY MOUSE CARTOON COMEDY **"STEAMBOAT WILLIE"**

PARAMOUNT CANADIAN NEWS

Usual Prices

Bargain Matinee Daily, 12 Noon Adults, 20c; Children, 10c Matinee, 35c Evening, 50c

The Daily Cross-Word Puzzle

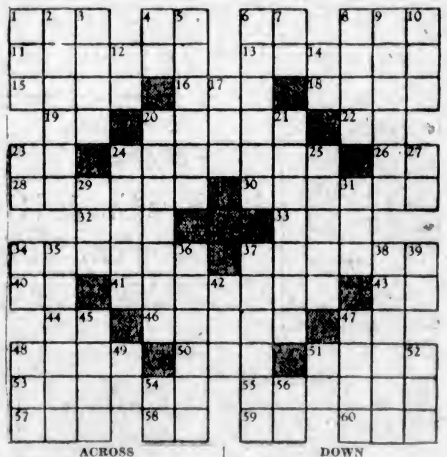

ACROSS

1. Skill.
4. Chaldean city.
8. Light.
13. Curled band.
15. So far as.
16. Mound.
18. Small coin.
19. Pronoun.
20. Scolded.
22. French article.
23. Spanish article.
24. Schismatic.
26. Thus.
28. Sold again.
30. Stings.
32. Mouths.
33. To look into.
34. Frequents.
37. To cheat.
40. By.
41. Fastens.
43. Concerning.
44. Symbol of tantalum.
46. Portions.
47. Note of scale.
48. Luxuriant.
50. Enclosure.
51. Mass of ice.
53. Bird.
55. Fold.
57. To join.
58. Because.
59. Pronoun.
60. Mound.

DOWN

1. Aviator.
2. To abuse.
3. Allowance for waste.
4. Pronoun.
5. To delay.
6. Notes of birds.
7. Conjunction.
8. Bucket.
9. To affirm.
10. Article
12. Within.
14. Type measure.
17. To piece.
20. Akin.
21. Slight depressions.
23. Noun; suffix.
24. Wind instruments.
25. Worries.
27. Bone.
29. French coin.
31. Grain.
34. Exclamation.
35. Dress.
36. Ranges.
37. A language.
38. Indelicate.
39. Type unit.
42. To employ.
45. Sour.
47. Deed.
48. Quarrel.
49. Exclamation.
51. Part of "to be."
52. Driver's direction.
54. Louisiana (abbr.).
56. Note of scale.

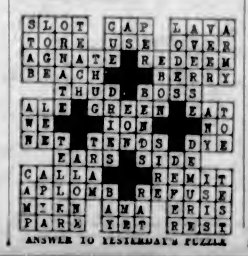

ANSWER TO YESTERDAY'S PUZZLE

Vancouver Island Coach Lines, Ltd.

"We Cover the Island"

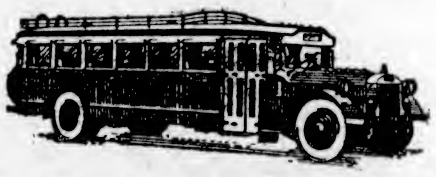

"All Our Routes Are Scenic"

The Most Satisfying Way

That's why more and more people are daily forsaking all other means of transportation and are traveling by motor coach, for they find that this way provides every modern feature to make any journey, no matter what its length, one of pleasure and delight. For every class of traveler, the daily business man or woman, the pleasure seeker, a special picnic party, motor coach transportation gives a maximum of comfort, pleasure, efficiency and economy at a minimum of delay and cost. A trial will prove it.

WE OPERATE ON THE FOLLOWING ROUTES

Victoria-Nanaimo
Victoria-West Saanich Road
Victoria-Sooke-Jordan River
Victoria-Sidney-Rest Haven
Victoria-Deep Cove
Victoria-Salt Spring Island
Victoria-Langford-Goldstream
Victoria-Shawnigan Lake
Victoria-Cordova Bay
Burnside Route
Lake Hill Route
Nanaimo-Qualicum Beach-Campbell River
Nanaimo-Port Alberni
Duncan-Deerholme
Duncan-Cowichan Lake
Cowichan Lake Boat
Victoria-Metchosin
Victoria-Gordon Head
Victoria-Cadboro Bay
Gorge Route
Douglas-Agnes Route

EXPRESS CARRIED

We maintain a speedy, efficient express service to all points on Vancouver Island served by our stages. Our rates will save you money.

WE ARE PICKWICK-GREYHOUND AGENTS

From Coast to Coast From Border to Border

TICKETS TO ANY POINT ON SALE AT OUR OFFICE

DEPOT, BROUGHTON ST. AT BROAD

Phone E 1177 Phone E 1178

Duncan Draws Increasing Interest

Duncan, Serving Cowichan, Shows Steady Progress

City Grows Rapidly Since Incorporation in 1912—Is Famous for Picturesque Beauty—Transportation Facilities Are Unequalled—Public Services Are of Exceptionally High Order

DUNCAN, just forty-five miles from the Capital City, enjoys every advantage that geographical position, natural beauty of surroundings and proximity to a thriving district can give it. While the population is only estimated at 1,800 yet the area the city serves is estimated as holding some 6,600. North Cowichan and South Cowichan look on Duncan as the logical centre for all shopping, banking and business to be transacted.

Incorporated in 1912, Duncan has marked the progress of the intervening years by rapid development. A low rate of taxation prevails, and such things as tax sales are practically unheard of. Much of the staple business is built on the fact that the district holds many retired residents, owning fine homes in the vicinity and supporting Duncan in every way. Apart from this, the Cowichan Valley is known as one of the finest farming areas on Vancouver Island, and with the growth of the district Duncan has kept pace.

OF HIGHEST ORDER

Public services are of the highest order. Light, power and water are derived from a private company The Duncan Utilities. Fire protection is given by a volunteer fire brigade, comprised of a chief and twenty men. The fire hall, close to the heart of the city, contains two up-to-date trucks. More than thirty-five hydrants give ample pressure.

The city has more than nine miles of streets, with five miles of pavements. Shade trees are numerous, giving the city the picturesque beauty for which it is famous. Through an arrangement with the Provincial Police Department the city is under the jurisdiction of that able force.

School facilities, under the consolidated school system, are complete, and the children from the surrounding rural districts being brought in by buses. One high school and three elementary schools are maintained. Two private schools are established, one for boys and one for girls.

The B.C. Telephone Company exchange has listed 1,436 subscribers, which is a marked increase during the past two or three years.

A modern hospital is established in the town.

Duncan is served by the C.P.R., with a fine station right in the city. The C.P.R. runs through to Cowichan Lake, passing Duncan at Glenora, about four miles distant. The bulk of passenger traffic, however, is carried by the Vancouver Island Coach Lines, the depot being situated right in the town. A convenient schedule connects with boats to the Mainland both from Nanaimo and Victoria.

Apart from all the conveniences which mean so much to the growth of a town or city, Duncan is blessed with unusual beauty. None of the "overgrown" raggedness is apparent, so often seen in a settlement which has expanded in the way Duncan has. On the contrary, the streets are wide and very well kept, with shade trees bordering practically all of the roads in the outlying portions. The standard of buildings is exceptionally high and no disreputable structures are permitted. Duncan is often remarked upon as one of the neatest, cleanest cities on the Island.

COWICHAN BAY INN GROWS IN POPULARITY UNDER NEW MANAGER

Recently placed under new management, The Cowichan Inn, overlooking Cowichan Bay, a few miles from Duncan on the Victoria side, has rapidly become known as one of the most popular resorts in the district. The distance from Victoria makes it a pleasant drive for those who wish to make a stop for dinner or tea, while the home cooking has gained a name to be proud of. Boating and fishing is ideal, the lordly salmon and the grilse being caught in large quantities this year. Boats are available. For a single day for a stay of months, there are few spots to compare with Cowichan Bay.

Postoffice and Telephone Building

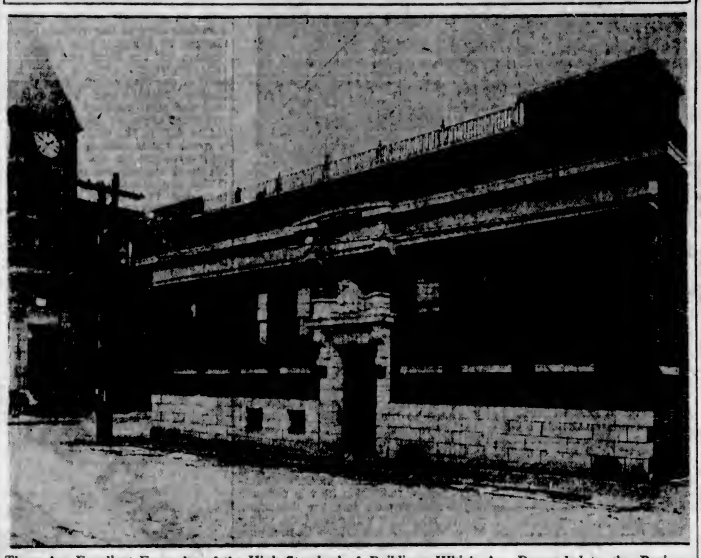

These Are Excellent Examples of the High Standard of Buildings Which Are Demanded in the Business Section of Duncan. In the Majority of Cases the Construction Is of Brick, Concrete or Stone.

DUNCAN SERVED BY GOOD HOTELS

Comfort, Convenience and Excellent Cuisine Mark Hotels and Cafes of City

Duncan offers the finest accommodation possible to find anywhere for both transient guest and those who wish to make a prolonged stay. Typical of the high standard is the Tzouhalem Hotel, long a land mark in Duncan and now under the capable management of Mrs. Grant Thorburn. A specially attractive feature of the Tzouhalem, apart from the comfort and really excellent cooking, is the convenient proximity to both railway station and Coach Lines Depot, which latter is practically in the same building.

The Black Cat Cafe, on Craig Street, more than lives up to the proud boast, "The Rendevous of the Particular." Last Fall the management changed hands and is now under Harry Eccles. A speciality is made of Sunday chicken dinners. This cafe makes an ideal stop for those who are driving up Island, for Duncan is just the right distance from Victoria for a leisurely drive in the morning, arriving in time for lunch. The cafe opens at 7:30 and remains open until a late hour.

DUNCAN BOASTS FINE GARAGES

Auto Sales and Service Are of the Highest Standard—Fully Equipped

Owners of Plymouth, Chrysler and DeSoto cars find the very best of service in the up-to-date premises of the Acme Motors, Duncan, Ltd., the management of which was recently reorganized. All the latest models are attractively displayed. The service department is in the hands of trained mechanics.

Handling the Chevrolet and Oldsmobile cars, Thomas Pitt, Ltd., commands a splendid location on Government Street, just at the northern end of Duncan. The strides made by this firm are evidenced in the fine showrooms, which were built little more than a year ago. Here, too, the service department leaves nothing to be desired.

Specializing in the sales, service and repair of batteries, and also in radio supplies, Jack Lowood and Mr. Dunkley have combined under the name of Lowood & Dunkley, Ltd., established since last November. Mr. Lowood is exceptionally well qualified for the work, having worked in a similar department for the Duncan Garage for the past ten years.

Eli Plaskett, handling Goodrich tires, in addition to an up-to-date service station, offers Duncon motorists the highest standard of service. Gas, oil and accessories are the major lines here.

Watershed of Cowichan Is Very Extensive

From end to end Cowichan Lake measures twenty-two miles, reaching a maximum width of about two and one-half miles. It is the centre of a watershed for a wide area of mountainous country, being fed by the Robertson River and numerous smaller streams, while the Cowichan River flows out to Cowichan Bay on the east coast of Vancouver Island, a distance of about twenty-five miles in direct line, but more than twice as much by the river's course. Visitors to the lake frequently make the river passage to the sea by canoe under Indian pilotage. The journey occupies two days and very good fly-fishing can be had en route.

Many of the mountain peaks in the vicinity of the lake attain elevations of from 4,000 to 5,000 feet. Hills and valleys alike are covered with magnificent fir forests, which contain great wealth in marketable timber. Some reach as much as ten feet in diameter.

Deer are exceedingly plentiful in the district, and in spite of the numbers shot annually, a continual increase is noticeable. Conditions are admirably suited to wild game such as inhabit the Island.

GOVERNMENT RESERVE

Extending for several miles along the lake shore and embracing a wide area of country is a Government game reserve. In this protected area no one can carry firearms without a special permit, which can sometimes be obtained for shooting panthers, otherwise it is a sanctuary.

A large herd of elk, now numbering about 700, make this reserve their headquarters.

DUNCAN WAR MEMORIAL IS CROSS OF GRANITE

At the head of Station Street, at the intersection of Canada Avenue, stands a splendid war memorial of granite, fashioned in the form of a cross out of solid granite. On this are carved the names of 162 Duncan men who fell in the Great War. This memorial was executed by Messrs. Patterson, Chandler & Stephens, of Vancouver, in 1919. The funds necessary were raised through public subscription.

Recently a striking memorial was raised at the top of Mount Prevost, the mountain that overlooks the whole of Cowichan. "The Lamp of Remembrance," consisting of a monument thirty feet in height and mounted with a marine lamp which burns night and day, looks down from an altitude of 2,700 feet and is visible at all times, day and night. The beam may be seen far out in the Gulf.

Roman Catholic Church

Dedicated in 1928, This Fine Church Took the Place of That Built in 1902. The Present Church Stands on the Site Where the Founder of the City Built His Home.

STORES HOLD WIDE VARIETY

Quality and Range of Stock Makes Further Search Unnecessary

Looked upon as the logical shopping centre for the whole of the thriving Cowichan Valley, Duncan is exceptionally well equipped with stores of the highest standard.

The Cowichan Merchants, Ltd., is one of the principal trading centres in Duncan, carrying a stock of quality and variety which would do credit to the largest department store in the country. The whole district is included in the efficient delivery service. The area served by the Cowichan Merchants is bounded by Cherry Point, Cowichan Lake, Ladysmith and Crofton, these being the extreme outlying points of the Cowichan district.

OTHER FINE STORES

H. F. Greig, proprietor of a growing stationery and bookselling business on Station Street, is rapidly increasing his business. As with other stores of a different type, his stock is widely varied, making it unnecessary to go further whatever one's needs.

R. A. Thorpe, well known in Duncan for many years, has recently made considerable progress with the Duncan Furniture Store, with two floors given over to the display of new and secondhand furniture. In addition he carries a complete line of Philco and Stewart Warner radios.

BIG SEED FARM NOW ESTABLISHED

James Brothers Recently Acquired 300 Acres to Care for Expansion of Business

On the Island Highway, not far from Duncan, is the James Canadian Seeds, Ltd., farm, 300 acres in extent and recently acquired to care for the rapid extension of the business the James Brothers have built up. Realizing the fact that for Canadian growth the best results must be obtained from seeds grown under similar conditions it has been the slogan of the farm, "Canadian seeds for Canadian growers." Starting fifteen years ago with only a small patch, they have built up by their business until it now demands the 125 acress they have planted. Steady employment for fifteen workers is provided. A large greenhouse has been recently built, in addition to the offices and store rooms. Last year more than 300,000 packets of seeds, each one carrying a guarantee, were sent to different parts of the Dominion.

Duncan has every facility for transportation, connected with Victoria and Nanaimo as it is by the Vancouver Island Coach Lines, on a double daily schedule to the north and south, in addition to the Esquimalt and Nanaimo Railway, with the station in the centre of the town. The Coach Line depot stands at the corner of Canada Avenue and Station Street, complete with rest-rooms and waiting-rooms. Freight service is rendered by the Island Freight Service, Limited, operating two scheduled runs to Duncan daily from Victoria. This has proved of inestimable value to the farmer in marketing his produce.

Black Cat Cafe
"The Rendezvous of the Particular"
DUNCAN, B.C.
SPECIAL SUNDAY CHICKEN DINNER 75c
Lunch or Dinner, 60c
Also A La Carte Service
Open Daily From 7:30 A.M.
A Meal at the Black Cat Is the Difference Between Dining and Just Eating

The Grammar School
DUNCAN, B.C.
BOARDING AND DAY SCHOOL FOR BOYS
English Standards Adapted to Canadian Conditions
Excellent Playing Fields
Apply R. E. HONOUR, Headmaster

Chevrolet and Oldsmobile Dealers
Service That Appeals
AMALIE OILS GOODYEAR TIRES
THOS. PITT, LTD.
DUNCAN, V.I. PHONE 178

Eli. Plaskett
GASOLINE OILS GOODRICH TIRES
ACCESSORIES
Telephone 46
ISLAND HIGHWAY DUNCAN, B.C.

You Must Use
STATIONERY
In Some Form or Another
Therefore You Must Use
GREIG'S
We carry one of the finest stocks of general Stationery on the Island, and offer you the best possible service.

Serving Cowichan
No business or professional man in Victoria who wishes to keep in touch with Cowichan affairs can afford to be without
COWICHAN LEADER
Read by EVERYONE in Duncan and District
Published Thursdays
Subscription Rate to December 31 Next, $1.00
Advertising Rates on Application

ACME MOTORS
(Duncan) Limited
Chrysler, Plymouth and De Soto Sales
GAS, OILS AND ACCESSORIES
Phone 469 Duncan, B.C.

"Your Home Should Come First"
COMPLETE HOME FURNISHERS
Duncan Furniture Store
ROLAND A. THORPE DUNCAN, V.I. Phone 148
Agent for Stewart-Warner and Philco Radios

Cowichan Merchants Limited
DEPARTMENT STORE, DUNCAN
Serving the Whole Cowichan Community With Everything in Merchandise
PHONES:
Drygoods 215 Groceries 213
Office 215 Hardware 343

Cowichan Bay Inn
35 MILES FROM VICTORIA
Right on the Island Highway, overlooking the sheltered waters of Cowichan Bay, famous for sport and beauty the world over.
FISHING BOATING
ALL HOME COOKING
Special Week-End Rates on Application
Apply
The Cowichan Bay Inn, or C. B. Mains, Duncan, B.C.

We Have Created Over 5,000 Permanents
JUST ONE SATISFIED CUSTOMER RECOMMENDING ANOTHER

Fine, Coarse, Long, Bobbed, Grey, White or Dyed Hair
All One Price
The same machines and supplies are used where even double the price is asked—SO WHY PAY MORE?
LARGE SOFT WAVES AND CURLS
(Easily Reset by the Wearer)
POSITIVELY NO FRIZZ NO KINK
In Any Texture or Color of Hair
$5.00
FULL HEAD
"ABOVE THE AVERAGE" OPERATORS
Firth Brothers
709 FORT ST
"YOU JUST WALK IN."

Valley Attracts Many

Rich Farming Area Evolved From Land Heavily Timbered

Cowichan Owes Much of Its Wealth to Lumbering —Agriculture Takes Place as Major Industry —Specialized Farming Predominates—Fox Ranching Rapidly Growing in Importance

WHILE the fame of Cowichan Valley has gone forth as a residential and a farming area, yet much of the growth is due to the exploitation of the heavy tracts of timber in the district. Of recent years the majority of the cut has come from the more outlying parts of the valley and in particular from Cowichan Lake, but logging and lumber mills still play an important part in Cowichan.

But as the forest is forced back the farmer comes into his own. Green fields have taken the place of blackened stumps. Dairy cattle, sheep and pigs are bred. Mixed farming has been general, but after a trying period of transition the farmer has grown to realize the advantages gained from specializing. Dairying and poultry are large practiced, the latter industry having made great strides in the district. White Leghorns and White Wyandottes are the most popular strains. Cowichan breeding stock is much in demand throughout the Dominion, and in some cases as far away as in England, Honolulu and Shanghai.

AIDS AGRICULTURE

The Cowichan Agricultural Society, the oldest institution in the district, aids in every possible way in furthering the aims of the farmer. The annual Fall fair is held under the auspices of the society. It was first established in 1868.

Strawberries form a large proportion of the small fruits grown, and are shipped in large quantities to outside points.

Fox farming is regarded as one of the district's comiug industries. The climatic conditions are ideal, especially for the Alaskan Silver Fox. Fine examples of this breed are to be seen at the farm of W. A. Willett, on Eagle Heights. A large shipment was sent last Fall to Europe, breeding stock being the aim of practically every fox farmer.

Three of the largest and best established seed farms of the Island are in the district.

Logging Is Large Industry Here

Even Now a Big Percentage of the Payroll of the Cowichan District Is Derived From Lumbering. Such a Scene as This Is Common, Though the Different Methods Adopted for Logging Are Legion.

Private Schools Reveal Rapid Growth in Duncan

From Small Start, Both Boys' and Girls' Educational Institutions Have Attained Real Importance in a Comparatively Few Years

Through convenient location and wonderfully healthy environment, Duncan has become extremely well known as the site of two excellent private schools, namely, Queen Margaret's School for girls, and the Duncan Grammar School for boys.

Under the capable management of the principals, Miss N. C. Denny, R.R.C., and Miss D. R. Geoghegan, B.A., Queen Margaret's School has made amazing strides since its inauguration in 1921. Now the attendance totals just 100, and considerable developments have been introduced ever since the building of the present schoolhouses. Prominent among these is the construction of the swimming pool at the far end of the playing field. This slopes down from the shallow end to a depth of six feet, making it possible for diving as well as for swimming instruction for the smaller girls.

In addition to the approved curriculum, special attention is paid to the encouragement of games. The playing fields include facilities for hockey, tennis and cricket. Swedish gymnastic classes are also held. The school lies a mile out of Duncan and is admitted by all to be in one of the healthiest locations possible to find.

A short distance away stands the Duncan Grammar School, under the direction of R. E. Honour. Steady increase of attendance is recorded throughout the growth of the school. Considerable extensions have been necessary for the accommodation of the new boarders in both the main building and classrooms. The playing fields are a splendid indication of the growth of the school. A fine sense of discipline is maintained, together with the fostering of the sporting instinct, inseparable from the better class of school. Sports include Rugby football, cricket, tennis and general athletics. The grounds, eighteen acres in extent, command a fine view.

Home of Early Pioneers

THE old Skinner Ranch, on Quamichan Lake, one of the oldest farms to be established in the district. Such sights of historical interest are common in the district, where it is not so far back when boats were the only connection with the outer world, and a livelihood had to be wrested from the uncompromising forest.

PUBLIC SERVICE WELL SUPPLIED

Duncan Utilities Show Rapid Growth in the Past Few Years

Light, power and water are supplied to Duncan by a private company, namely, The Duncan Utilities, Ltd., a subsidiary company of the Canadian Utilities. Tremendous improvements have been brought about in this service during the past year. Duncan is now connected with Nanaimo by a 13,000-volt transmission line, serving homes as far north as Blaineys, Dodd's Crossing and Westholme. To the south the service has been extended to the B.C. Electric Railway territory, a distance of, roughly, eleven miles. Consumers now total 920.

Water connections numbering 553 are maintained in Duncan and vicinity. Every effort is being made to extend the electrical service to districts not reached at present, and it is only a matter of time before the object is achieved. Approximately fifty miles of transmission lines are now in use in the district.

BEAUTY SPOTS ABOUND THROUGHOUT DISTRICT SURROUNDING DUNCAN

The district of Cowichan is divided into two sections, that of the Municipality of North Cowichan and the District of South Cowichan. The whole includes an area of more than ordinary scenic beauty, rich in possibilities for the development of the tourist trade. A few miles from Duncan lie the beautiful waters of Maple Bay, blessed with a splendid beach and safe, warm bathing.

The spot gains its name from the hundreds of spreading shade trees that are dotted about the sheltered locality. Dozens of residents own Summer cottages on the beach or in the vicinity, while the place is rapidly gaining a growing reputation for outside visitors.

Cowichan Lake, twenty miles from Duncan, is well known for splendid fishing and hunting. From here millions of feet of logs are shipped out of Crofton over the Esquimalt & Nanaimo Railway and to Cowichan Bay over the C.N. Railway. The wage roll from these lumber camps forms a large part of the district's prosperity.

COWICHAN LEADER IS WELL-KNOWN WEEKLY

The Cowichan Leader, published in Duncan every Thursday, is one of the leading weekly newspapers of Canada. Two years ago new premises were built and now the offices are located in one of the most modern buildings in Duncan. The Cowichan Leader has been associated with the growth and development of Cowichan and Duncan long ere the city was incorporated.

VERITIES

Don't cry over spilt milk; call the cat.

Gossip is the mother-in-law of invention.

Never hit a man when he's got you down.

The unfairness of the fair sex is proverbial.

The redeeming feature of a pawnshop is the ticket.

Women with the most cheek don't always do the most blushing.

Character is what you are; reputation is what people think you are.

Just Roamin' Around

By TWO ROVERS

"Life is full of little ironies, Rover," said I one late evening, as we two rovers were resting our weary bones after a very strenuous day of roamin' around Victoria in the outer portion of the city, where there are few motor cars and fewer disturbances than one can associate with any other part of the scenes of our many wanderings.

"Ironies, Rover, are those, oftentimes, but little and most trivial things that, however, will eat their corroding way into our inmost consciousness and hurt very considerably in the process of tunneling."

"But there are many considerate consolations, are there not, master?"

"Yes, Rover, thank goodness! Life is so full of deliciously appropriate consolations that it is many times beneficial to have to undergo the exasperations of meeting little ironies in order to learn to effectually appreciate the consolations that make up for the ironies and offset all our other great or trivial annoyances.

"For instance, Rover, you will recall that only a few days ago we had occasion to be seriously annoyed and upset and irritated almost beyond bearance by the letter we received from a boor, by the impertinence of an insufferable silly ass, by the cynical observations of an illiterate chump and by the ignorant, though perhaps not ill-meaning, remarks of an untraveled, misinformed super-hypocrite.

"Then, after a grand sleep and a night of supreme restfulness, we got up good and early, sauntered over to The Colonist for our paper, and a day of exhilarating stimulants overtook us that made us feel so altogether delighted and charmed that we quite forgot to remember the ugly instances of the day before, and only allude to them now to show the difference between twenty-four hours of little ironies and a similar period of kind and considerate consolations, which Rover, if they were only of more frequent occurrence would revolutionize our daily lives, make the world and its little humans cheerier, better, happier and brighter, but chiefly better, and that is a consummation devoutly to be wished."

"Master, I know you will laugh at me, but as I was with you on each occasion, I can vouch for the gloomy effect of the 'ironies' and the gladdening effect of the consolations, and I'm with you in what you say."

"The moment we arrived at The Colonist Office (it was 7:30 a.m.), we were greeted, as usual, with glad smiles from the mailing department, many cheery exclamations, and a feeling of camaraderie. On leaving there, we stood for a moment on the corner watching the arrival of the buses with their human freight, pretty young girls on their way to work in office, store or elevator; young men, who, alert and businesslike, step out briskly to their several jobs; older men, on their way to mart, and all with the glow of suburban flower gardens on broad, happy and smiling faces. One (it was Major Hibben), carried a large bunch of flowers from his gardens up The Gorge way, to be used to brighten and decorate the palatial bookstore of Hibben-Bone on Government Street, to be later admired by the customers and to give delight to the staff all day.

He stopped me, and, handing me a really superb pink rose, said: "Good morning! Put this in your buttonhole!" Gosh! It made us feel good! We hope this kindly action will become a habit in our City of Flowers, and that those who possess lovely gardens, will, every day, bring a few in the early morning to town and hand a buttonhole to the first folk they meet, as we were touched, delighted and charmed into entire forgetfulness of unpleasant little ironies by this most courteous and kindly action and we believe that, were this the custom instead of the exception, life would become much brighter and happier for all those who are not fortunate enough to possess a garden, and there would be a new and happy atmosphere created in the mornings in the city that would outlast the day and offset the little ironies that so often iron us out flat.

Then (Oh! day of Joys!) we started off to breakfast, and on another corner that we had to pass stood a dream in buff, a champagne colored costume of coolness and charm, and the smile we were greeted with was enough to turn our heads, but, luckily for us, we are old enough to be her grandfather, so we escaped having our head turned, but our hearts have not stopped beating at an accelerated pace, yet.

We read The Colonist through at a jolly good breakfast at the Skipper's and both were enough to make the day glad, and we thought there was nothing more could possibly happen to enliven us, until we opened the morning mail and out of a mass of letters, all pleasant and heartening, one from a small sweetheart gave us an extra thrill, for it enclosed a snapshot of a fairy of seven in a sylvan solitude, feeding a little pet lamb from a milk-bottle, and we are proud to possess such a lovely little picture and thank the little 'Lady of the Oaks' with both our hearts.

Now we are still so full of love for everything and everybody, after such a delightful day, that we hardly know how to express our joy in four lines of doggerel, but we will try:

The noblest work we all can do
Is: Give a smile away—
A cheery word—a hand-grip, too,
Just makes a happier day;
"Here's, for your coat, a wee nosegay!"
A gladdening, winsome smile;
Exhilarating stimulants, they;
Much more than well-worth-while!

It had been a thrilling narrative.

"And you mean to say that after that amazing adventure he lived to tell the tale?"

"Yes," was the reply. "And he's done nothing else ever since."

"Don't you love the sweet moan of the saxophonist?"

"I'd rather hear his death-rattle."

FRECKLES

Tells How to Rid Your Complexion of These Ugly, Rusty-Brown Spots

If you freckle easily, yet find these blemishes hard to remove, read what thousands of women do to fade out freckles and gain a beautiful complexion. They use Othine-double strength; so they no longer dread the sun and winds that cause fair-skinned women such annoyance at this time of year.

You, too, will find that after a few nights' use of this dainty white cream even the worst freckles are disappearing, while the lighter ones have vanished entirely. It is seldom that more than an ounce jar of Othine is needed to clear away these ugly blotches and restore the natural beauty of your skin.

Be sure to ask for Othine-double strength at any drug or department store. Money back if it does not remove even the worst freckles and leave your complexion soft, clear and beautiful. (Advt.)

BATTERIES
Specialized Service and Sales
Radio Supplies
Lowood & Dunkley
DUNCAN, B.C. PHONE 350

Queen Margaret's School
DUNCAN, B.C.
Boarding and Day School for Girls
Preparatory to Matriculation
Principals:
MISS N. C. DENNY, R.R.C.
MISS D. R. GEOGHEGAN, B.A.

James' Seeds
100% Canadian
And Equal in Quality to Best Imported Seed
A Postcard Will Put You on Our Mailing List
James' Canadian Seeds, Ltd.
Box 911 Duncan, V.I.

Auctioneer and Valuator
Wilfred A. Willett
Real Estate, Financial and Insurance Agent
Timber Lands Notary Public
Telephone 106; Residence 130
DUNCAN, B.C.

Back to the Land
Present conditions prove that the man on the land is the best off in the long run. We have a full list of farms for sale in the district surrounding Duncan, and offer the following two as genuine bargains.
1.—Poultry farm of five acres, equipped to run 800 birds, with brooder house, laying houses, feed house, root house and tool shed, and also six-roomed house in good repair, with water laid on. There is a good garden and small orchard. Price $1,500.00
2.—Small mixed farm of 15 acres, conveniently situated, with three acres in oats, one acre in garden and orchard, and balance in good pasture. Buildings include five-roomed house, barn and stable, sheep house, pig house, feed house and granary and chicken house. The soil is good. Price $2,600.00
Dickie & Duncan, Ltd.
Phone 77 Duncan, B.C. P.O. Box 128

RELIABLE FREIGHT SERVICE
Leaves Victoria for Cowichan Lake 8.30 A.M.
For Duncan 10.30 A.M. and 2.30 P.M.
For Chemainus, Nanaimo, Courtenay and Cumberland 10 A.M. Daily
Leaves Duncan for Victoria 9 A.M. and 2.30 P.M. Daily
Leaves Duncan for Points North 1 o'Clock Daily
Prompt, courteous and safe, our service will solve your haulage problems. No matter what size your load we are able to handle it. Phone our Duncan depot or our headquarters in Victoria. Freight to the North or South receives the same careful attention.
Island Freight Service Limited
Phone Duncan 44 Victoria G 8188

TZOUHALEM HOTEL
Mrs. GRANT THORBURN, Proprietress
A Home Hotel
European and American Plans Moderate Rates
Licensed Premises
Telephone No. 8 DUNCAN V.I.

Quick Action!
Secures These
Used Car Bargains
TO BUY, TO SELL OR TO TRADE
If you want a reliable used car, to sell the one you own or to trade in your present car for one of different type, Colonist Want Ads will find the man to do business with you.
Now, during the month of June, the automobile dealers are making drastic price reductions, endeavoring to lower their stocks of used cars. Read The Colonist Want Ads for the values listed daily.
Section No. 65
Colonist Classified Ads
In this column, devoted to cars for sale, you will find the very one you have been looking for. Private owners and automobile dealers alike turn to Classified Ads, knowing that here is the widest market.
Phone E 4114-4115
No matter what you need, from a chesterfield cushion to a house and lot, regardless of what you have to sell, a small ad in The Colonist Classified brings you in touch with hundreds of readers.
Want Ads are the "Quick Action" way of solving all problems. Just call us on the phone and we will take your ad down. Courteous service, linked with results, have swelled our classified advertising columns.

Colonist Classified Advertising Department
Phone E 4114 4115
Open From 8 A.M. to 10 P.M.

FINANCE - COMMERCE - MARKETS

THREE POOLS MAY COMBINE

Elevator Systems May Unite Under Management of Premier Brownlee

WINNIPEG, July 4 (CP).—The Winnipeg Tribune in its news columns today carried the following:

"A single management for the pool elevator systems of the Western Provinces has been discussed, and at the meetings Premier J. E. Brownlee, of Alberta, has been suggested as a general manager.

"To date the discussions have not gone far enough to indicate likely action in this direction. Premier Bracken, in his speech to the pool delegates Friday, made plain the Manitoba Government would be a party to the proposed programme if a plan could be worked out.

"The offer to write down the capital indebtedness and reduce the interest rate from 7 to 5 per cent will save Manitoba members $60,000 a year. A similar scheme in Saskatchewan would save its pool members $300,000, and in Alberta $130,000."

SASKATCHEWAN WILLING

REGINA, July 4.—"We have no information whatever regarding Premier Bracken's reported proposal apart from what appeared in the press this morning," was the statement of George M. Robertson, secretary of the Saskatchewan Wheat Pool, when asked for comment on the Manitoba Premier's suggestion for an interprovincial pool elevator system.

"We assume that in view of the change in methods of operation undertaken by the Manitoba Wheat Pool since June 1 the suggestion offered by Mr. Bracken to the Manitoba Pool delegates would indicate that he is anxious that the closest possible interprovincial co-operation should be maintained between the three pools.

"Saskatchewan Wheat Pool members and farmers of Saskatchewan generally are equally anxious that the agricultural interests of the three Prairie Provinces should work together as closely as possible in their time of common trouble."

Orders Passed For Regulating Sale of Stocks

TORONTO, July 4 (CP).—The Ontario Government has passed a regulation under the Securities Fraud Prevention Act making it illegal for a company to accept employees' subscriptions for the company's shares until these are administered as a trust.

Another regulation passed today provides that no broker or salesman shall make written or oral representations to any persons that he or any company will resell the stock, repurchase it, list it upon any stock exchange, or refund any part of the purchase price.

The ruling is aimed at that type of extravagant promise made by "high pressure" salesmen.

Mortgage Investments

Well placed MORTAGES are a sound and safe investment. You may have money earning only three or four per cent. Why not double its earning power? To those who have money tot invest and have had no experience in this class of investment, our Mortgage Department is always at your service. Information is gladly given.

We have a few very attractive mortgages always on hard bearing interest at 7% and 8%.

PEMBERTON & SON

625 Fort Street Established 1887 Phone G 8121

For those with funds for investment our July Bond List may be of interest. We will be pleased to forward a copy on request.

A. E. AMES & CO.

LIMITED

We Invite Inquiries

Orders executed on the Montreal and Toronto Stock Exchanges and Curb Markets at minimum commission rates

MONTREAL NEW YORK TORONTO VANCOUVER LONDON, ENG.

Tel. E 4171—301-313 Belmont House, Victoria

BUY BONDS

Royal Financial Corporation, Ltd.

Vancouver, Victoria, Calgary, Edmonton, Toronto

VICTORIA OFFICE

723 Fort Street Phones G 8144-45

The Uplands

A residential park of incredible beauty.

Reasonable restrictions.

Moderate prices.

Excellent investment.

For Complete Information

APPLY

PEMBERTON & SON

625 Fort Street

AUSTRALIA and NEW ZEALAND.

BANK OF NEW SOUTH WALES.

(ESTABLISHED 1817.) ($5—£1.)

Paid-up Capital $37,500,000.00

Reserve Fund 30,750,000.00

Reserve Liability of Proprietors 37,500,000.00

$105,750,000.00

Aggregate Assets 30th Sept., 1930 $446,141,892.22

A. C. DAVIDSON, General Manager.

594 BRANCHES and AGENCIES in the Australian States, New Zealand, Fiji, Papua, Mandated Territory of New Guinea, and London. The Bank transacts every description of Australasian Banking Business. Wool and other Produce Credits arranged.

Head Office: GEORGE STREET, SYDNEY. London Office: 29, THREADNEEDLE STREET, E.C. 2.

Agents: Bank of Montreal; Royal Bank of Canada; Imperial Bank of Canada; Canadian Bank of Commerce.

Vancouver and Eastern Markets Closed Yesterday

YESTERDAY being a public holiday in the United States, exchanges at New York and Chicago were closed. Exchanges were closed also at Vancouver, Montreal and Toronto.

Stocks Regain 14.1 Per Cent Of Big Decline

At the end of June, 100 representative common stocks had recovered 14.1 per cent of the depreciation between August 30, 1929, and June 2, 1931, according to Frazier Jelke & Company. The hundred issues have regained $3,890,488,000 of the $27,496,299,000 maximum shrinkage. The drop between August 30, 1929, and June 2, 1931, amounted to approximately 63.3 per cent.

In the month of June the net increase in appraisal was $2,403,573,000, or 13.7 per cent; the total valuation being $19,842,134,000 on June 30, compared with $17,438,561,000 on May 29. The largest gain for the month was in the mines, which recovered 33.9 per cent.

Weekly Review of Canadian Bonds

(Logan & Bryan)

TORONTO, July 4.—The past week has been quiet on the Canadian bond barket. A number of new municipal issues are coming on the market shortly, most of them of moderate size. For several, for which tenders have been opened, bidding was active and good prices secured. The town of Waterloo sold an issue of $301,031, 4½ and 5 per cent debentures maturing in five to thirty years, at 100.07 to Fry, Mills, Spence & Company.

Little change has been shown in Government bond prices during the past week. Some of the corporation issues have developed a hardening tendecy since the reawakening of buying in the stock markets. Some representative bonds had worked down to levels at which any definite change for the better in the general business outlook would lend them attractions.

Weekly Grain Review

(Logan & Bryan)

CHICAGO, July 4.—Conditions in the world's wheat trade are apparently regarded as so bearish that even a major crop disaster in one of the principal producers, Canada, is ignored. The bumper Winter wheat crop naturally offsets, and at present overshadows, the tremendous losses to the north, but for all that it would seem that a Spring wheat crop in Canada that may not be more than 200,000,000 bushels would have some effect. The trade speculatively is so light, however, and buyers generally so lacking in confidence and initiative on the buying side, that at this writing prices are but a little over the low price levels for the year. Hedging sales at this time naturally are heavy, while foreign buyers show no enthusiasm on the buying side at all. A year ago at this time few in the trade expected that Russia would be an important factor in the export trade. This year everybody appears to be of the opposite view, and has vision of the Soviet Government flooding the world markets with wheat.

In this respect it is not unwise to recall that last year Russia had a bumper yield. On their acreage the difference between a bumper crop and an average one could easily measure the extent of the surplus available for export. Whether Russia can continue to make her population draw in their belt still farther in furtherance of the Five-Year Plan also is a question. There is reason to doubt whether Russia will be able to ship the same amount of wheat as last year, although it must be admitted this is a matter of conjecture at the present time.

On a surer basis are the forecasts of drastic reductions in the wheat areas of Argentina and Australia. It is believed that the reduction in Australia will be 30 per cent or more, and Argentine reductions are estimated from 20 to 30 per cent. In both countries seeding conditions have been unfavorable, to say nothing of the poor price prospects.

Europe nearly reached the end of its wheat resources at the fag end of this year, and while crops are about normal, it is possible requirements the coming year, after two seasons of drastic economy, will be greater than last year.

Private estimates of our Winter wheat crop ranged from 675 to 712 million bushels, and of Spring, 182 to 202 million bushels. Canadian estimates range from 200 to 227 million bushels. Total supplies in all positions are placed at around 300 million bushels compared to 275 million bushels a year ago. The Farm Board has announced it will restrict its sales to sixty million bushels for the coming year, this not taking into consideration sales now under negotiation. This means probably that 200,000,000 bushels will be held off the market, although there are no definite figures as to how much the Farm Board owns. On top of this is a loss in Canada of possibly 175,000,000 bushels, with prospects for much smaller quantities available in the southern hemisphere. As a matter of fact, these conditions point to a prospective healthier situation, especially if the Russian programme should show signs of falling down to any extent. While the movement is on the hedging pressure will continue heavy enough to make buyers cautious, and much depends on whether at some point along the line prices become attractive to foreign buyers. Up to this time, mills have been good buyers, and with the cleaning out of stocks by farmers and country mill and elevators prior to the end of the past crop year, there will be a tremendous storage room available, which will be important, as there will be as much inducement to hold as there is to sell at current prices.

PRAIRIE CROP IN BAD SHAPE

Peace River Only District With Excellent Prospect—Fair in Few Others

WINNIPEG, July 4.—While vast areas in the West, early in the week generously showered with rain, sweltered under temperatures varying from 90 to 107 degrees with consequent crop parching the Peace River district proclaims crop prospects excellent.

This is the report issued by the agricultural department of the Canadian Pacific Railway for the week just closed.

HEAT WAVES

Rains amounting at some points to cloudbursts drenched the Prairies early in the week, but were preceded or accompanied by unprecedentedly hot weather, Manitoba and Saskatchewan suffering most. Strong winds swept Southern Alberta, with serious results in the dry area. Too late to save Southwestern Manitoba and South Central and South Saskatchewan wheat, the showers helped coarse grains and brightened the fodder outlook.

Wheat, says the report, varies considerably, the Red River Valley, northern regions of the three Prairie Provinces and Western Alberta showing normal or nearly normal stands and quite the best prospects.

C.N.R. REPORT

WINNIPEG, July 4.—Damaging hot weather was experienced over the crop-growing areas of Western Canada at the beginning of the past week. The hot wave was succeeded by beneficial rains and cooler temperatures. The heat made crop deterioration perceptible in many of the areas which were suffering from lack of moisture, and even although rains have since been received, these came too late to benefit early sown grains. Rye in many districts is a total loss and fields have been turned over to livestock for grazing. Wheat is heading out, short in straw, and ripening in many districts will be very uneven, resulting in a lowering of the grade, according to the weekly crop report issued by the department of agriculture, Canadian National Railways.

North Central Alberta states an average crop is anticipated, although straw will be shorter than usual.

The Peace River country was visited by heavy rains and crops are well advanced and in splendid condition.

TORONTO WEEKLY STOCK RANGE

(Logan & Bryan)

	High	Low	Close
Bell Telephone	140½	136½	138
Brazilian	24	23⅞	23⅝
Burt	34½	24½	34½
Building Products	22½	22½	22½
Cons. Bak.	11½	10½	11
Can. Dredge	30	29½	29⅝
Can. Oil	13¼	11¾	12
Cockshutt Plow	7	6½	6¾
Dominion Stores	32½	31¾	33½
Ford of Canada "A"	19¾	15⅝	18½
Goodyear pfd.	99½	58	89
Gypsum	8	9¼	8¼
Massey-Harris	8	5	8
Page-Hersey	83	80½	81
Photo Engravers	24	24	24
Steel of Canada	3¼	29¼	29⅝
Walkers	6	5½	5½
BANKS			
Commerce	313	310	310
Dominion	211	310	210
Imperial	211	208	210
Montreal	269	268	266
Royal	247¼	247½	247½
Toronto	220	218	215
MINING			
Seagrame	10	8¾	5¾
Durant	8½	8½	8½
Intl. Pete	12½	12	12
Imperial Oil	13¾	13	13
Montreal Power	46½	45	45¾
Service Stations	14½	14	14½
Supertest Pete	18	18	19
Shawinigan	43	42	42½
Can. Malting	13	13	13
Ajax Oil	140	129	130
Base Metals	130	130	130
Doma Mines	1190	1140	1150
Falconbridge	135	125	128
Norenda	3120	1819	2050
Howey	30	28	28
Hollinger	690	665	670
Kirklake	67	55	65
Lakeshore	2725	2626	2700
Nipissing	125	110	126
Premier	79	76	70
Sherritt Gordon	75	73	74
Sudbury Basin	59	45	45
Vipond	90	75	75
Wright Hargreaves	287	275	275
Chem. Research	250	190	190
Homa Oil	90	80	87
Nickel	1637	1525	1625
Hudson Bay	810	475	500
Ventures	55	50	50½
Pend Oreille	80	90	80

MONTREAL WEEKLY STOCK RANGE

(Logan & Bryan)

	High	Low
Abitibi Pulp & Paper	5	4¾
Atlantic Sugar Refrs.	25	23
Bell Telephone	140	138½
Canada Bronze	23½	23
Canada Cement	12½	11½
Canadian Pacific Rly.	39	39⅜
Can. Car & Foundry	12¾	11⅝
Can. Car & Foundry pfd.	31½	31
Cockshutt Plow Co.	7⅝	5¼
Dominion Bridge	35⅞	34½
Gypsum, Lime & Alab.	8	8
Chas. Gurd & Co.	25½	25
General Steel Wares	3½	3⅛
Hamilton Bridge	11⅛	8
Intl. Nickel	16½	15¼
Can. Industrial Alcohol	3½	1⅞
B.C. Power Corpn.	39⅞	37½
B.C. Power Corpn. "B"	14	12½
Cons. Mining & Smelting	115½	107
Montreal Light, H. & P.	47	49
Massey-Harris	5¼	4¾
Natl. Breweries	29⅝	27⅝
Natl Steel Car	33¼	33
Ogilvie Flour Mills	195	190
Power Corpn. of Canada	48½	47
Quebec Power	37	38¼
Southern Can. Power	31	30
Shawinigan	43½	42¼
St. Lawrence Paper Mills	1¼	1
Dominion Textile	73½	72
Winnipeg Electric	13¾	12
Steel of Canada	30½	28⅞
Brazilian Traction	24	20⅞
Bank of Commerce	313	310
Bank of Montreal	297	288
Royal Bank of Canada	248¼	247½
CURBS		
B.A. Oil	13¼	11¼
Distillers Seagrams	8⅞	5⅝
Homa Oil	90	87
Hiram Walker	8½	5⅝
Imperial Oil	13¾	13
Intl. Petroleum	13½	11⅞
Imperial Tobacco	8⅞	8½
Noranda	31.75	15.25

EGG MARKET

PRICE TO PRODUCERS

	Ext.	1sts	2nds
Vancouver	19	13-14	12
Victoria	18	14	12

JOBBING PRICE

	Ext.	1sts	2nds
Vancouver	19-20	17-18	15
Victoria	18-20	16-17	14-16

Money Market

LONDON, July 4 (AP).—Money, 1 1-4 per cent. Discount rates: Short bills, 1 7-8 per cent; three months, 1 7-8 per cent.

No Pools In Wheat For Year

CALGARY, July 4 (AP).—The Alberta Wheat Pool is almost certain to go "open market" this Fall and to follow the example of the Manitoba Pool and allow its members to sell their grain on the cash market rather than pool their sales and accept an initial payment, as has been done in the past.

Action of this kind is almost inevitable in the event of an unfavorable reply being received to the request of the Western delegation presented at Ottawa last week for the establishment of a Dominion Wheat Board.

This, in short, is the opinion of pool officials here and grain men in the city.

Liverpool Wheat

LIVERPOOL, July 4 (CP).—Following wheat quotations were supplied by Broomhall, Liverpool, today; all prices c.i.f.

	Today	Y'day
No. 1 Man. Northern, Vancouver, July	75½	75½
No. 2 Man. Northern, Atlantic, July	71¼	72
No. 3 Man. Northern, Atlantic, July	68¼	67¼
Argentine (Baril 63 lbs.), July	60¾	61
Argentine (Rosafe 63 lbs.), July	62½	62¼
Australian (new crop), July	66⅝	67⅞
U.S. No. 3 Hard Winter, July	66⅝	67½

Note.—Above was translated from British weights and currency to Canadian bushels and money at today's exchange rate between banks, which was $4.88¼.

Retail Market

Vegetables

Lettuce, head	.05 and .10
Cucumbers, each	.10, .15 and .30
Local Potatoes, 10 lbs.	.25
New Local Potatoes, 10 lbs.	.25
Hothouse Tomatoes, lb.	.15 and .20
Beets, bunch	.10
Carrots, 3 bunches	.10
Turnips, 3 bunches	.10
Cauliflower, each	.25
Onions, lb	.04
Green Peas, lb.	.15
Artichokes, each	.20
Onions, 8 lbs. for	.25
Local Celery	.25
Asparagus, bunch	.20

Fruits

Gooseberries, lb.	.10
Cantaloupes	.30 and .15
Cabbage, each	.10 .05
Celery, stalk	.25 .20
Coconuts, each	.15 and .20
Smyrna Figs, lb.	.25 and .30
Pears, dozen	.50
Processed Strawberries, pail	.30
Bing Cherries, lb.	.25
California Grapefruit, 4 and 3	.25
Arizona Grapefruit, 4 for	.25
California Strawberries, box	.30
Fresh Rhubarb, 6 lbs.	.25
Local apples, 4 lbs.	.25
Pineapple	.40 to .90
Dates, 3 lbs.	.25
New California Figs, pkt.	.10, .15 to .25
Cal. Cluster Raisins, box	.35 and .30
New California Layer Figs, lb.	.35
New Spanish Table Raisins, pkt.	.38
New Fard Dates, lb.	.29
Apricots, lb.	.15
Plums, lb.	.15
Local Cherries, lb.	.15
Watermelon, lb.	.07
Loganberries, 2 lbs. for	.25
Raspberries, 2 lbs. for	.25
Peaches, doz.	.50

Nuts

New Almond Nuts, lb.	.30
Walnuts, lb.	.30 to .40
Pecans, lb.	.40
Mixed, lb.	.25 and .38
California Soft Shell Walnuts, lb.	.40
Roasted Peanuts, lb.	.25
Soft Shell Almonds, lb.	.40
New Chestnuts, Japan, lb.	.30
New Brazil, lb.	.28
Local Filbert Nuts, lb.	.15

Hams and Bacon

Ham, lb.	.38
Bacon, lb.	.35 to .50

Dairy Produce and Eggs

Butter—	
Brookfield, lb.	.30
Shamrock	.30
Cowichan Creamery, lb.	.40
Handipats, lb.	.32
Salt Spring Island, lb.	.35
Our Own Brand, lb.	.39
New Zealand Creamery, bulk, lb.	.39
Comox	.35
Eggs—	
B.C. Fresh Extras	.25
B.C. Fresh Firsts	.24
Pullet Extras	.22

Fresh Meats

Pork—	
Trimmed Loins, lb.	.28
Shoulder Roasts, lb.	.18
Legs, lb.	.23
Side Pork	.20
Pork Sausage, lb.	.25
Spring Lamb—	
Legs	.35
Loin	.39
Ribs	.35
Shoulders	.29
Lamb Stew	.15
No. 1 Beef—	
Sirloin Steak, lb.	.28
Sirloin Roast, lb.	.25 to .30
Round Steak, lb.	.24
Pot Roasts, lb.	.13½ to .15
Rump Roasts, lb.	.24
Shoulder Steaks	.18
Prime Ribs	.19
Briskets	.8 to .10
Local Veal—	
Stew Veal	.15
Shoulders	.25 and .29
Rumps	.33
Legs	.33
Local Mutton—	
Loin	.29
Leg	.35
Chops	.35
Shoulder	.18
Stew Mutton	.12½

Flour

Flour, pastry, 49's	2.10
Flour, bread	2.00
Flour, all standard brands, 49's	2.25

Cheese

Finest Ontario Mild, lb.	.30
Gorgonzola, lb.	.60
Swiss Gruyere, in portions, box	.40
Finest Ontario Matured, lb.	.45
Edam Dutch Cheese, lb.	.40
Gouda Cheese, lb.	.45
English Stilton, lb.	.85
Imported Roquefort, lb.	.65
Eagle Brand Camembert, lb.	.65
Circle Brand Breakfast Cheese	.40
Kraft, lb.	.36
Goldenloaf	.40
B.A. Loaf	.40

Fish

Halibut, lb.	.20
Soles	.12½
Eastern Finnan Haddie, lb.	.20
Local Cured Black Cod	.25
Large Eastern Kippers	.20
White Salmon, 3 lbs.	.25
Red Salmon	.20
Skate	.12½
Smoked Red Salmon	.25
Kippered Salmon	.20
Local Kippers	.15
Fresh Cod, lb.	.10

Wholesale Row

Meats

No. 1 Steer Beef	.11
Cow Beef	.10½
Veal	.12
Hogs	.14
Shoulders	.19
Loins	.29
Legs	.18
Breakers, lb.	.24
Tongues, lb.	.24 to .29
Lamb	.29

Poultry

Fresh Fowls	.30 to .33
Chicken, lb.	.35
Turkeys, lb.	.30 to .35
Geese, lb.	.24
Ducks, lb.	.26

Fish

Haddies, lb.	.14
Scotch cured	.20
Sunrise Fillets	.18
Golden Ray Fillets	.17

Smoked Meats

Bacon, lb.	.21 to .33
Backs, lb.	.28
Hams, lb.	.24 to .28

Eggs

Fresh Extras, case lots, dozen	.20
Fresh Firsts, case lots, dozen	.18
Fresh Pullets, case lots, dozen	.16

Butter

Salt Spring	.29
New Zealand Solids, finest	.30
New Zealand, first grade	.35½
New Zealand, finest prints, lb.	.36
Alberta Solids, No. 1	.25
Alberta Solids, No. 2	.24
Alberta finest prints	.26

Cheese

Ontario—September, 1930	.21
British Columbia—September grass	.14

Fruits

Apples—	E.F.	F.	C.	H.H.
Newtowne				1.00
Winesape	2.75			

Oranges—Sunkist.	
126	7.00
150	7.00
176	6.75
200	6.25
216	5.90
252	5.00
288	4.75
344	4.50
392	4.25
Choice 25c case less.	
Lemons—	
300	5.00
490	5.90
540	5.25
Choice 50c to 75c less	
Grapefruit—Sunkist.	
64	5.75
80	5.75
100	5.75
126	5.75
150	5.75
Choice less 25c case.	
Bananas	0.09
Grapes	3.25 to 4.00
Strawberries	2.50
No. 2	2.00
Canteloupe—	
Jumbo	4.50
Ponies	4.25
Flats	1.75
Gooseberries	.09
Cherries	.18
Watermelons	.04½
Florida Grapefruit	7.75
Pineapples, case	7.50
Cocoanuts, dozen	1.40

Vegetables

Cauliflower, local	1.25 to 2.75
Green Onions, dozen	.20
Local Beets	1.25
Turnips, sack	2.85
Local Parsley	.40
Onions	4.75
Yams	5.25
Asparagus	.15
Peas	.06
Tomatoes—	
No. 1	3.00
No. 2	2.50
Desserts	2.80
Onions	.35
Carrots, dozen	.35
Beets	.35
New Spuds	3.00 to 3.00
Old Spuds	75c to 1.40
Lettuce	.50
Crate	1.35
Cabbage, doz.	.45
Celery, case	11.00
Spinach	.04
Cucumbers—	
Special	1.50

MARKET IGNORES CROP CONDITIONS

Wheat Is Dull and Comparatively Steady Despite Heavy Rains on Friday

WINNIPEG, July 4.—Absence of export trade and light offerings contributed to a dull and featureless wheat market here today. Closing prices were 1-8 to 3-8 lower than Friday's finish.

July eased 1-8 to 61 1-4; October lost 1-4 to 63 1-2; while December closed 3-8 lower at 64 3-8b.

The market was comparatively steady despite heavy rains in Manitoba and a small section of Saskatchewan during Friday.

Coarse grain trading was active; outside interest in flax was in evidence with values more than four cents higher near the close. Cash wheat followed the trend of the wheat market.

CASH CLOSES

Wheat—No. 1 H., 61¾; 1 N., 61¼; 2 N., 58¼; 3 N., 53¼; 3 N., 53¼; 4, 47¼; 5, 41¼; feed, 44¼; track, 61¼; 1 Durum, 75¼; 3 D., 58¼; 3 D., 59¼; 4 D., 40¼.

Oats—No. 2 C.W., 31½; 3 C.W., 28½; extra No. 1 feed, 28¼; 1 feed, 28¼; 2 feed, 23¼; rejected, 17¼; track, 31¼.

Rye—Nos. 1 and 2 C.W., 35½; 3 C.W., 33; rejected, 28¼; track, 28⅝.

Barley—No. 3 C.W., 33½; 4 C.W., 32; 5 C.W., 30½; 6 C.W., 30½; track, 33½.

Flax—No. 1 N.W.C., 133; 2 C.W., 118; 3 C.W., 107; track, 123.

Farm Products Market Letter

The market news letter issued by the Provincial Department of Agriculture, under date of July 4, says:

Victoria—Cranbrook wires: "Recent cool weather has prolonged the strawberry picking at Wynndel and they are loading the tenth car with possibility of one more to follow; Raspberries are increasing rapidly. New potato digging has started. Head lettuce shipments are about finished. Bing cherries are coming into peak and damage severe from birds and splitting. Lamberts should follow about July 10. First cutting of Alfalfa severely damaged."

Wire from Williams Lake: "Wool just shipped from Exeter station and Williams Lake to Weston, Ontario, amounting to 47,568 pounds, completes shipment from Cariboo. This amount is 7,000 pounds short of last year's clip. Alfalfa cutting is to begin when weather clears up."

Calgary—Today's arrivals L.C.L. from West, 154 crates of strawberries; 522 crates raspberries and 72 crates of loganberries, also 110 crates of strawberries from Creston and Wynndel. Condition on arrival of whole only fair.

Winnipeg—Up until today the weather has been intensely hot and business brisk. Four cars of British Columbia potatoes received and jobbers complaining that they do not compare favorably in size with imported stock; wholesale price $3.50. One car each of British Columbia raspberries, cherries and strawberries. Raspberries arrived in poor condition. Strawberries from Wynndel arriving in good condition and sold at $4 per crate. Local head lettuce of good quality now taking care of the demand here.

Seattle—Transparent apple supplies liberal, demand good and market steady; standard boxes $1.50 to $1.75; lugs $1.25. Cantaloupe market weaker; jumbo pack $2.50 to $3; flats $1.10 to $1.25. Strawberry supplies light, mostly poor quality due to rain damage, fair demand at $2 to $2.50 per crate for best quality. Raspberry crop suffering severely from rain, but quality improving the last few days with good weather; market steady at $1.50 per crate. Loganberries in fair demand at $1.75.

Silver Market

LONDON, July 4 (AP). — Bar silver, 13 11-16d per ounce.

We Have on File a Special Report Covering

SOUTH AMERICAN GOVERNMENT BONDS

Central Building **C. L. H. BRANSON** Phone Garden 4131

LOGAN & BRYAN

BROKERS

STOCKS—BONDS—GRAIN, ETC.

Members New York Stock Exchange and Other Leading Exchanges in Canada and United States

PRIVATE WIRES ATLANTIC TO PACIFIC

Connecting With Important Intermediate Points in Both Countries

CANADIAN BRANCHES: Victoria, Vancouver, Winnipeg, Toronto, Montreal, Quebec

VICTORIA OFFICE: 1124 Government Street. Empire 1191

ARE YOU INTERESTED IN STOCKS?

We can recommend one that gives a good yield and follows the market averages with great fidelity. Both this investment and the market averages will show 37% and 82% appreciation on a return to the highs of this year and last, respectively. Price (Approx.) 6¾

PACIFIC BOND CORPORATION, LIMITED

NOBLE W. PIRRIE, Manager

514 Central Bldg. Victoria, B.C. Phone G 1191

PUBLIC UTILITY BONDS AND PREFERRED SHARES

ASK FOR OUR LIST OF OFFERINGS

Oliver, Stewart Clark & Co., Ltd.

640 Fort Street Winch Building Phone Empire 5041

638 View Street Phone E 9021

We Execute Buying or Selling Orders for Cash on Any of the Eastern Exchanges, London, England, New York or Canadian

HUGH ALLAN, LIMITED

WHY do some of the biggest CORPORATIONS of CANADA place their total fire and automobile insurance with the Companies which we represent?

BECAUSE they get SECURITY and SERVICE and SAVE MONEY.

We are GENERAL AGENTS for first-class CANADIAN and BRITISH COMPANIES outside the insurance combine and not under Vancouver control. Payment of all claims arranged by us.

JOHNSTON & COMPANY

Independent Agents 1314 Broad Street

A Complete Cartage Service

HEANEY'S

Established 1890

Light and Heavy Hauling, Warehousing—Furniture Moved, Packed, Shipped, Stored

G 7631

"We Deliver the Goods"

Industrial and Public Utility Bond Quotations

(C. L. H. Branson)

INDUSTRIAL BONDS

	Buy	Sell
Abitibi P. & P. 5's, 1953	59.00	56.50
Acadia Sugar 6's, 1946	86.00	90.00
Alta. Pac. Grain 6's, 1945	76.00	82.00
Arnold Bros. 6's, 1947	74.74	91.00
B.A. Oil 5's, 1945	84.00	86.00
Brandram-Henderson 6's, 1939	....	92.00
B.C. Pulp & Paper 6's, 1950	93.50	70.00
Canada Biscuit 6½'s, 1945	66.50	73.00
Canada Bread 6's, 1941	100.00	....
Canada Cement 5½'s, 1947	87.00	99.00
Can. Locomotive 6's, 1951	....	78.00
Can. Machinery 6's, 1940	....	91.00
Can. Steamship 6's, 1941	....	61.00
Can. Bakeries 6½'s, 1948	71.00	....
Can. Canners 6's, 1950	100.00	102.50
Can. Cottons 5's, 1940	85.00	....
Can. Copper Ref. 6's, 1945	92.50	53.00
Can. Vickers 6's, 1947	77.00	81.00
Con. Press 6½'s, 1948	100.00	103.00
Cosmos Imp. Mills 6½'s, 1944	99.25	....
Wm. Davies 6's, 1943	91.00	97.00
Dom. Canners 6's, 1940	102.90	109.00
Dom. Tar & Chem. 6's, 1949	98.50	100.50
Dom. Teleg 5½'s, 1978 "A"	98.00	101.00
Donacona Paper 5½'s, 1948	43.00	....
Eaton Realty 5's, 1949	94.50	97.00
Famous Players 6's, 1948	92.00	96.80
Goodyear Cotton 6's, 1949	98.00	....
Great Lakes Paper 6's, 1950	35.50	....
Harris Abattoir 6's, 1947	98.80	100.00
Howard Smith 5½'s, 1953	62.00	69.00
King Edward Hotel 7's, 1944	47.00	....
Maple Leaf Mill. 5½'s, 1949	60.50	....
McColl-Frontenac 6's, 1949	....	56.50
Mercury Mills 6½'s, 1953	65.00	....
Minn., Ont. P. & P. 6's, 1950	28.00	....
Montreal Apts. 5½'s, 1949	80.00	87.00
N.S. Steel 6's, Deb.	24.00	30.00
Rolland Paper 5½'s, 1949	87.00	93.00
E. L. Ruddy 6½'s, 1948	88.50	99.00
St. Lawrence Sugar 6's, 1932	96.75	....
Simpson's Ltd. 5½'s, 1948	92.00	89.00
Simpson's Ltd. 6's, 1948	94.50	87.00
Steel of Can. 6's, 1940	105.50	....
United Gas & Fuel 5½'s, 1948	....	55.00
Un. Grain Growers 6's, 1949	71.00	77.00
Western Grain 6's, 1949	67.00	73.00
Western Steel Prod. 6's, 1949	91.00	98.00
PUBLIC UTILITY BONDS		
Bell Tel. 5's, 1955	105.00	....
Bell Tel. 5's, 1960	105.75	....
B.C. Power 5½'s, 1960	101.00	103.00
Calgary Power 5's, 1960	95.00	96.75
Can. Nor. Power 5's, 1953	....	51.50
Cedar Rapids 5's, 1952	103.50	....
Duke Price Power 6's, 1966	102.75	....
East Koot Power 7's, 1942	....	105.50
Elec. Development 5's, 1933	101.50	....
Gatineau Power 5's, 1956	90.00	82.00
Gat. Power 6's, 1941 (Apl. 1)	51.00	....
MacLaren-Quebec 5½'s, 1961	....	84.50
Man. Power 5½'s, 1951	....	53.00
Montreal Is. Power 5½'s, 1957	99.00	101.00
Mont. L., H. & P. 5's, 1970	104.50	106.50
Mont. L., H. & P. 5's, 1951	104.00	106.00
Mont'l Tram. 5's, 1941 (July)	100.40	103.00
Mont'l Tram. 5's, 1955	93.50	95.25
Northwest Power 6's, 1960	....	92.00
Northwest Util. 7's, 1938	85.00	....
Ont. Power Serv. 5½'s, 1950	81.00	84.00
Ottawa Val. Power 5½'s, 1970	99.00	101.50
Power Corp. 4½'s, 1957	....	89.00
Power Corp. 5's, 1957	....	100.75
Quebec Power 5's, 1968	100.75	102.75
Rio Tram. 5's, 1935	....	93.50
Shawinigan W. & P. 5's, 1970	103.75	105.75
Shawinig'n W. & P. 4½'s, 1970	96.25	98.25
South. Can. Power 5's, 1955	101.75	....
Toronto Har. Com. 4½'s, 1953	99.80	101.30
United Securities 5½'s, 1952	....	101.50
West Koot Power 5's, 1956	99.00	100.75
Western Power 6's, 1948	56.25	100.00
Winnipeg Electric 6's, 1954	....	94.00
Winnipeg Electric 5's, 1939	....	101.00

Weekly Review of Canadian Stocks

(Logan & Bryan)

TORONTO, July 4.—Further advances in the past week in various commodity prices have been a decidedly constructive influence in the stock markets.

Due to force of circumstances, industries and businesses generally have pared costs of operations and overhead to the bone. This is indicated by the fact that in face of lower gross revenues, some companies have been able to maintain or improve net results. Earnings of C.P.R. in May, and Brazilian Traction operations in the same month are examples of what has occurred generally.

Recent advances have been maintained. Investors and traders have had something reasonably definite on which to build.

Canada Dredge made a gain of several points, while Consolidated Bakeries improved about 1 1-2 points. Canada Bread was slightly improved at 4 1-4. The fiscal year of this company has just closed. The past twelve months have proved a difficult period for bread baking companies. Some improvement has been reported recently. Loblaw "A" shares moved up 1-2, and Dominion Stores "A" one point, while Laura Secord was a point lower.

Page Hersey has been one of the strongest features, having shown a gain of 4 1-2 points. Results of operations at the new pipe line manufacturing plant of this company will be awaited with interest. Canadian Oil Companies stock was a point higher, but Imperial lost 7-8.

Interest in the oil stocks lagged. International Petroleum was firm, and Super Test improved. Sales and profits of the latter company this year to date have shown a very marked increase, officials state.

Goodyear Tire made a 9-point gain. Official figures indicate that net profits of the company this year to date are substantially higher, due mainly to extraordinary write-offs last year that have not been necessary this year. Standard Paving reflected the receipt of a large contract lately by advancing a point.

LOANS

At Lowest Current Rates

On First and Second Mortgages.

WE SELL AND BUY

Agreements and Second Mortgages

General Insurance Agents

PURSER AGENCIES

325 Pemberton Bldg. Garden 3552

Toronto Produce

TORONTO, July 4 (CP).—United Farmers' Co-operative Company today supplied to the Canadian Press the following quotations for produce delivered at Toronto:

Eggs—Extras, doz., 17c; firsts, 13c.

Cream, Churning, No. 1, lb., 18c to 20c.

Creamery butter, No. 1 solids, lb., 21 1-4c.

Potatoes, No. 1, in bags, 70c.

Vancouver Wheat

VANCOUVER, July 4.—Futures quotations, bid

Wheat—	Open	High	Low	Close
July	59½	58¼	58½	59⅝
November	61⅝	61½	61⅝	61½

Cash—	Straight	Tough
No. 1 Hard	58½	56
No. 1 Northern	59	57½
No. 2 Northern	54½	51
No. 3 Northern	49½	45
No. 4 Wheat	47½	44
No. 5 Wheat	44⅛	41¼
No. 6 Wheat	43⅝	41¼
Feed	43⅜	40¼

"Man reaps what he sows,"
Remarked Ring Lardner,
Unless the man is
An amateur gard'ner.

Who Is Your Skinny Friend, Ethel?

Tell him to take McCoy's Cod Liver Extract Tablets for a couple of months and get enough good healthy flesh on his bones to look like a real man.

Tell him it's the only way to take those grave-like hollows from his cheeks and neck.

Tell him that thousands of thin, puny, peaked, scrawny men all over America have improved their physical health and appearance and bless the day they first heard of these wonderful sugar-coated tablets so full of weight-producing and health-building essentials.

Ask for McCoy's Cod Liver Extract Tablets. Every druggist sells them—60 tablets—60 cents. Almost any thin man or woman can put on five pounds of healthy flesh in 30 days or your money will be refunded.

One woman put on 15 pounds in six weeks. Children grow robust and strong — feeble old people feel younger in a few weeks. (Advt.)

THE LOAN
AND
THE NEWSPAPERS

A Story of Intelligent Advertising

ON MAY 11th Premier Bennett announced the Dominion Conversion Loan with an objective of $250,000,000. On June 1st the Prime Minister announced that the Loan had been subscribed to the sum of $639,816,500 — an over-subscription of two and one-half times.

Canadian business men are familiar with the loan. They knew that the Government had sufficient assurance of large blocks of bonds to guarantee the objective. They knew that the real success of the loan depended on an over-subscription from the free flow of bonds in private hands all over Canada, which would come forth at the call of the Nation.

But even the most optimistic were hardly prepared for such a successful flotation as the figure which the Prime Minister revealed to the country in his budget speech.

The Conversion Loan was not merely a success, it was a success in the largest and widest measure.

The degree of response with which the loan was met may be attributed to scores of factors, but one of the very definite reasons for the smoothness and rapidity of the transaction, the readiness of the public, the lack of question, and the ease with which tens of thousands of small transfers were put through, lies in the application of the force of advertising in the daily newspapers of Canada.

The Government carried a series of clear-cut announcements in every daily newspaper throughout the Dominion. These in turn were supplemented by the individual advertisements of banks, bond dealers, and financial houses. The use of other media was inconsequential. Nearly all of the expenditure went into the form of advertising in Canadian daily newspapers.

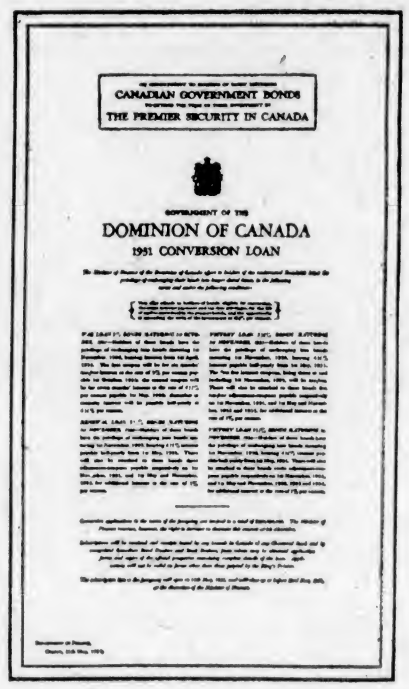
CANADIAN GOVERNMENT BONDS
THE PREMIER SECURITY IN CANADA

GOVERNMENT OF THE
DOMINION OF CANADA
1931 CONVERSION LOAN

Advertising made the work of the Conversion easy!

Advertising brought thousands and tens of thousands of small individual investors into the offices of banks, financial brokers and trust companies with their bonds.

* * * * *

What newspaper advertising accomplished in this particular instance it is accomplishing day by day for the whole fabric of commerce and industry in Canada.

In this Dominion there is no substitute for newspaper advertising.

The geographic extent of Canada, its span of provinces extending over the vast breadth of a continent, its scattered population, its trading areas with widely differing business conditions, all tend to make the Canadian daily newspaper the one universal medium of information and advertising in this country.

This is why the newspapers of Canada occupy an outstanding position as the messengers of the Dominion's welfare and progress. This is why the successful national advertiser in Canada, without exception, looks upon the Dominion's skein of daily newspapers as his primary and indispensable medium.

Ask any recognized advertising agency.

The Dominion Government advertisement reproduced in miniature above, and those which followed it, were published in every daily newspaper in Canada, coincident with the announcement of the Dominion Conversion Loan, which had an objective of $250,000,000, and secured $639,816,500 within two weeks.

THE DAILY NEWSPAPERS
OF CANADA

The Canadian Daily Newspapers Association
July, 1931

Important Notices, Employment, Business and Professional Directory, Wants, Etc.

The Daily Colonist

RATES FOR CLASSIFIED OR WANT ADVERTISEMENTS

One and one-half cents a word each insertion; nine cents a word a week, with a minimum of ten words; cash with order. No advertisement accepted for less than twenty-five cents.

Death and Funeral Notices, $1.50 first insertion; $1.00 for each additional insertion. Marriages, Cards of Thanks and In Memoriam Notices, $1.50 per insertion.

Birth Notices, $1.00 per insertion.

Business or Professional Cards of two lines or under, $2.50 per month. Additional space at $1.25 per line per month.

Advertisers who desire may have replies addressed to a box at The Colonist and forwarded to their private address. A charge of ten cents is made for mailing replies. In this case add three words ("Box .., Colonist") to the count for the number of words.

Out-of-town readers of our advertisements ask advertisers to give address as well as phone numbers, as it is not always possible to communicate through the phone.

To insure insertion Classified Ads should reach The Colonist before 10 p.m. on the day previous to publication.

Classified Ads for The Sunday Colonist will be accepted up to 10 p.m. on Saturdays.

The Colonist will not be responsible for more than one incorrect insertion of any advertisement ordered for more than one issue.

Any claim for rebate on account of errors or omissions must be made within thirty days from the date of the same, otherwise the claim will not be allowed.

The Colonist service is available every day from 8 a.m. to 10 p.m., excepting Sunday. Just call Empire 4114.

CLASSIFICATIONS

Acreage for Rent	83
Acreage for Sale	82
Acreage Wanted	84
Autos for Hire	68
Automobiles	65
Births	1
Bicycles and Motorcycles	40K
Boats and Launches	70
Building Material	40A
Business Directory	71
Business Opportunities	60
Cards of Thanks	4
Church Notices	9
Clothing, Furs, Shoes, Etc.	40B
Coming Events	10
Dancing	25
Deaths	2
Dressmaking	28
Educational	23
Farms for Rent	86
Farms for Sale	85
Farms Wanted	87
Flats and Apartments to Rent	53
Flats and Apartments Wanted	54
For Sale, Miscellaneous	40
Furniture	40D
Fuel	40C
Funeral Directors	6
Furnished Houses for Rent	55A
Furnished Rooms for Rent	49A
Furnished Rooms Wanted	50A
Halls to Rent	56
Hotels	42
Housekeeping Rooms to Rent	51
Housekeeping Rooms Wanted	52
Houses for Sale	75
In Memoriam	5
Lodges and Societies	32
Lost and Found	29
Machinery	64
Market Specials	35
Marriages	3
Maternity and Convalescent Homes	62
Miscellaneous	37
Money to Loan	31
Monumental Works	8
Music	24
Musical Instruments	40E
Nursery Stock, Plants, Etc.	40H
Personal	21
Professional Directory	72
Property for Sale	80
Property Wanted	81
Poultry and Livestock	63
Radio	40F
Room and Board	47
Room and Board Wanted	48
Situations Wanted—Female	18
Situations Wanted—Male	17
Stoves, Ranges, Furnaces	40L
Summer Resorts	61
Teachers Wanted	15
Timber	30
To Exchange—Real Estate	76
To Rent—Miscellaneous	38
Unfurnished Houses to Rent	55B
Unfurnished Rooms to Rent	49B
Unfurnished Rooms Wanted	50B
Wanted—Female Help	14
Wanted—Male Help	13
Wanted Miscellaneous	41
Wanted to Borrow	33
Wanted to Rent—Houses, Furnished	57A
Wanted to Rent—Houses, Unfurnished	57B
Wanted to Rent—Miscellaneous	39
Will Trade	32

2 DEATHS

STIRLING—At Sproat Lake, Alberni, on July 3, Francis Henry Stirling, of 1031 Terrace Avenue, Victoria.

Funeral will take place from St. Mary's Church, Oak Bay, at 3 p.m. on the 6th of July (Monday).

HODSON—The death occurred on July 4, in this city, of Annie, beloved wife of Thomas Hodson, 2658 Blanshard Street. There remain to mourn her loss, besides her husband, two sons, Ivan Earl, of Detroit, Michigan, and Harry James, of Victoria; one sister, Marion Richie, Victoria, and one brother, James McDougall, North Bay; also three grandchildren.

The remains are reposing at Hayward's B.C. Funeral Company's Chapel, whence the funeral will take place on Monday afternoon, July 6, at 2:30. Rev. Dr. Wilson will officiate and interment will be made in Royal Oak Burial Park.

4 CARD OF THANKS

Mr. J. Latham and family, of 587 Merifield Avenue, wish to thank their many friends for the words of sympathy and floral tributes received during their recent sad bereavement.

5 IN MEMORIAM

BUTLER—In ever loving memory of my dear mother, Anne Jane Butler, who passed into eternal rest July 5, 1930.
—Inserted by her daughter, Ethel.

THOMAS—In memory of a loving husband and father, Arthur Sydney Thomas, who passed away July 5, 1927.

Days of sadness still come o'er us,
Secret tears so often flow,
But our memory keeps him near us,
Though he died four years ago.

No one knows how much we miss him:
Only those who've lost can tell
Of the grief that's borne in silence
For him we loved so well.

Inserted by his loving wife and daughters.

6 FUNERAL DIRECTORS

HAYWARD'S B.C. FUNERAL CO., LTD.
Established 1867
734 Broughton Street, Victoria, B.C.
Phones—Empire 3614, Garden 7679, Garden 7682, Empire 4065.

SANDS FUNERAL CO.
Office and Chapel, 1612 Quadra Street
Phone Empire 7511

THOMSON & FETTERLY'S FUNERAL HOME
1625 Quadra Street
Phone Garden 2612 Night and Day

McCALL BROTHERS
"The Floral Funeral Home"
Johnson and Vancouver Streets
Phone Garden 2012

S. J. CURRY & SON
Funeral Service
PRIVATE family rooms. Large, restful Chapel.
Funeral Home, cor. Quadra and Broughton
Phone Garden 5512. Day or Night

7 FLOWERS

SAVORY'S—WEDDING BOUQUETS, DEsigns, etc. Phone Empire 1137. 1421 Douglas.

WOOD'S FLOWER SHOP, 1605 DOUGLAS. Cut flowers and designs. Phone Garden 4014.

7A FUNERAL DESIGNS

BALLANTYNE BROS., LTD.
Cut Flowers and Designs
645 Fort Street Phone Garden 3421
Flowers Telegraphed Anywhere

8 MONUMENTAL WORKS

STEWART MONUMENTAL WORKS, LTD. Take No. 6 or 7 street car to works, 1401 May Street. Phone Garden 3452.

9 CHURCH NOTICES

ANGLICAN

ST. BARNABAS' CHURCH, CORNER Cook and Caledonia; No. 3 car. Holy Communion, 8 a.m.; Choral Eucharist, 11 a.m.; Sunday school, 2:30 p.m.; Evensong, 7:30. Rev. N. E. Smith, B.A., pastor.

10 COMING EVENTS

CADBORO BAY PAVILION ON CADboro Bay Beach, situated on the silvery sands of Cadboro Bay, the most unique amusement resort, and the only one of its kind in British Columbia. First-class in every respect; dinners, luncheons, lunches, afternoon teas, fancy sundaes, fancy drinks, frozen dainties, etc. Dancing, swimming, bathing booths. Private parties specially catered for. We cordially invite you to pay us a visit.

DANCE, A.O.F. HALL, SATURDAY night. Ron Smith's orchestra. 9-12. 25c.

HAMSTERLEY LAKESIDE DANCE
EVERY WEDNESDAY AND SATURDAY at 9.15. Lunches, countryside teas, dinners. Special catering to private parties. Phone Colquitz 1-RO.

F.O.E. MEMBERS NOTE—MEETING July 6. Attendance prize, $14.

McMORRAN'S PAVILION, CORDOVA BAY—Dance every Saturday to Pitt's orchestra. We provide free transportation. Quarter Cab Co. taxis leave MacFarlane's Drug Store at 8.45, leaving Pavilion 12.15.

OLD TIME DANCE, ROYAL OAK HALL, July 10, 9 to 1. Scaife's Orchestra. Admission 25c.

PROGRESSIVE WHIST, EAGLES' HALL, 1319 Government, Monday, July 6, 8:30 o'clock. Prizes: two $4.00, two $2.50, two $1.00, two specials. Come and enjoy a good game. All are welcome.

PRAIRIE DANCE, MONDAY NIGHT, Amphion Hall, 9 to 12. Evelyn Holt's Orchestra. Admission 25c.

SUMMER HEALTH SCHOOL FOR CHILdren, seven to fifteen years, commencing Tuesday, 10 a.m. to 4 p.m., and each Tuesday during holidays, at Dr. A. P. Barton's residence, 81 Gorge Road West. Enrollments now. Five dollars for entire session. Information, phone E 2018.

13 WANTED—MALE HELP

A FEW AMBITIOUS MEN TO SELL OUR latest low premium Sickness and Accident Policy. A sure winner. Good commission. Box 4165 Colonist.

BOY WANTED TO FEED PLATEN press. Box 4264, Colonist.

COMFORTABLE HOME, WITH BOARD, offered useful boy for holidays. Small farm, near town. Box 4207, Colonist.

JOHN WOOD — VOCATIONAL ADVISER. International Correspondence. Schools: Canadian, Ltd. Phone E 7011 709 Yates St.

SEVERAL CLEAN-CUT YOUNG MEN, for salesmen. Box 4238, Colonist.

WANTED—FIRST-CLASS AUTOMOBILE salesman. Must be live wire. Box 4185, Colonist.

WANTED BY AN OLD RELIABLE COMpany—Good hard worker to sell life insurance in city and country. Experience not necessary. Good opportunity for right man. Apply Box 4163, Colonist.

13A SALESMEN AND AGENTS

A FEW AMBITIOUS MEN TO SELL OUR latest low premium sickness and accident policy. A sure winner. Good commission. Box 4165, Colonist.

WANTED — SALESMAN FOR WELL-known line of refrigeration and oil burners. Apply Box 4228, Colonist.

13B WANTED WITH INVESTMENT

WANTED — AN OLD - ESTABLISHED concern offers permanent position to gentleman with business experience and who is willing to take active interest in concern marketing a staple product. Must be willing to invest about $7,000. Apply P.O. Box 592, Vancouver, B.C.

14 WANTED—FEMALE HELP

GIRL WANTED TO LEARN HAIRdressing. Steady employment after few weeks' training. Apply 1104 Douglas Street.

MARCEL, 35C; HAIRCUT, 25C; SHAMpoo, 25c. Wednesday free. Victoria Hairdressing College, Woolworth Bldg.

ROOM, BOARD AND SMALL REMUneration to reliable woman or girl, for light services, Esquimalt; references. Box 4251, Colonist.

WANTED—GIRL FOR STORE, AFTERnoons only. One with knowledge of bookkeeping preferred. P.O. Box 424.

WANTED — STENOGRAPHER, EXPERienced in bond work and insurance. Give full details, with salary required. Box 4206, Colonist.

15 TEACHERS WANTED

TEACHER WANTED—PRINCIPAL FOR North Saanich High School. Academic. Apply C. E. Toomer, Secretary.

16 AGENTS WANTED

ADDING PENCIL — ADDS MECHANIcally. Amazing new invention. Sells like wildfire. Canada agents wanted. Get sample now. Add-O-Graph Co., Dept. 21, Saltillo, Miss., U.S.

RELIABLE MAN FOR ONE HUNDRED store route; this district; experience unnecessary; no selling; distribute and collect. Should net $70 weekly. Shamee Mfg. Co., New Toronto, Ont.

17 SITUATIONS WANTED—MALE

A. J. GREGG — HOUSE WINDOWS cleaned, outside, 6c each. G 5028.

ARE YOU MOVING INTO CAMP? HAVE you provided for the upkeep of your garden while absent? Phone Sybon, E 4265.

BY 14-YEAR-OLD LAD—JOB ON FARM, $7.50 per month and board. Box 4148, Colonist.

BOOKKEEPER WANTS WORK, WHOLE or part time. Phone Garden 8478.

DOCTORS OR TRADESMEN'S BOOKS kept; terms reasonable. Box 4201, Colonist.

GENTLEMAN, 12 YEARS IN BUSINESS, with central office, would undertake secretaryship for organization or society. Confidential. Box 4236, Colonist.

HANDYMAN WANTS WORK OF ANY kind, by day or contract. Phone E 6731.

I NEED WORK—ANYTHING IN BUILDing, carpentering, repairs, at price you can afford to pay. Phone E 8776.

NAVAL VETERANS' BRANCH, CANAdian Legion, 1400 Broad Street, have several members unemployed and in urgent need of temporary or permanent positions in seasoning craft, engineering work, truck driving and repairs, looking after boilers, or any type of manual labor. Phone Garden 5041 and help an ex-sailor.

POSITION WANTED AS ASSISTANT saw filer. Phone G 3426.

WANTED—POSITION ON VANCOUVER Island. Have ten years' executive experience general merchandising and finance; have pleasing appearance and personality. Guarantee to increase your business. Canadian, married; here owing family illness. Box 996, Colonist.

17A PAINTERS AND DECORATORS

F. HEANSKI, PAINTING, KALSOMINing; rooms papered, including paper, $10.00; new samples. 1246 Gladstone Ave., Phone E 6815.

NEW BUNGALOWS PAINTED BY EXperienced painter, $60 and up. Box 4071, Colonist.

PAPERHANGING, PAINTING, KALSOmining work wanted. Phone G 6827.

17C CARPENTERS AND CONTRACTORS

ALTERATIONS, HOUSE RAISING, foundations, roofs repaired. Estimates given. G-7862, G-2258. O'Regan

CEMENT WALLS, FLOORS, LILY ponds, sewers. Cinders hauled. Brier & Fryer. E 4835, E 9238.

IF YOU WANT A CARPENTER, PHONE secretary of local union. Empire 0948.

TWO RELIABLE CARPENTERS—LARGE experience building, remodeling, repairs, concrete, will undertake your work in a workmanlike manner. Guarantee satisfaction at low figure. G 3436. Col. 48 X.

PLUMBING

FOXGORD, THE PLUMBER, IS NOW located at 1609 Gladstone Avenue. Phone E 2848.

18 SITUATIONS WANTED—FEMALE

A GIRL MATRICULANT DESIRES POSItion, willing to do anything. Box 4151, Colonist.

COOK - GENERAL, SCOTCH, WISHES position. Box 4186, Colonist.

COMPANION TO ELDERLY LADY OR aged couple, by an English lady, in return for comfortable home and small remuneration. Good recommendations. Box 4227, Colonist.

CULTURED LADY, WELL EDUCATED, traveled, individuality, initiative, wants position, companion, governess, secretary, or any position of trust, responsibility, in home or office. Box 4106, Colonist.

18 SITUATIONS WANTED—FEMALE (Continued)

EDUCATED, RELIABLE ENGLISHWOMan seeks post as housekeeper; good cook and needlewoman; used to sick nursing, excellent references. Elderly people preferred. Box 4220, Colonist.

GIRL WANTS HOUSEWORK, TOWN OR country. Box 4142, Colonist.

GIRL STENOGRAPHER, AGE SIXTEEN, would like position in office; best references; small salary. Box 4231, Colonist.

HIGH SCHOOL GIRL WISHES TO mind children by the afternoon or hour. E 6678.

HOUSEWORK WELL DONE. PHONE E 5247.

HOUSEWORK, CARE OF CHILDREN OR invalid; afternoons, week-ends. Phone Mrs. Beck, mornings. Garden 8684.

LADY WISHES DAILY WORK, OR BY hour. E 6590.

OLD COUNTRY COOK WANTS POSItion. Well experienced. References. Box 4213, Colonist.

REFINED WIDOW WISHES POSITION as housekeeper in gentleman's home, with or without children. Box 4204, Colonist.

RELIABLE WOMAN WANTS WORK BY hour or day, washing, ironing, polishing floors, housework. Box 4267, Colonist.

WANTED—WORK IN THE MORNINGS, Oak Bay. Box 4163, Colonist.

WORK IN COUNTRY, BY CAPABLE women. Box 4181, Colonist.

YOUNG LADY, ONE YEAR HOSPITAL training, desires position. Will mind convalescent person. Phone G 4764.

21 PERSONAL

ALEX SPELLER, HEADQUARTERS FOR Rawleigh products. Prompt delivery guaranteed, for service is my inheritance. Phone G 1211. Postal address, R.R. 3, Victoria, B.C., Carey and Tillicum Roads.

A GIFTED ADVISER—MME. EAMMI, 1378 Old Esquimalt Road. Ph. G 2482.

AFTER THE DANCE: THE GREEN MILL, 645 Yates Street. Open all night.

A PSYCHIC ADVISER, CHARACTER analyst, Madame Olivia, 1045 Meare Street. E 0012.

A LADY, WITH COMFORTABLE HOME, will take invalid or convalescent. Apply, mornings or evenings, to phone G 1791.

A LOVELY HOME FOR CHILDREN—Lady will love and care for them in her own home; any age. Box 3943, Colonist.

AN INTERNATIONALLY KNOWN Psychologist, Mrs. Scott, gifted adviser. Hours 10 to 5. Meetings Tuesday and Thursday, 7.30. 604 Fort St., Offices 14.

AT THE BRIDGE STUDIO—CONTRACT, Whitehead system. Empire 6232.

A TURKISH BATH WITH ALCOHOL rub is very invigorating after traveling or sightseeing. 732 Yates. Phone E 7838.

EXCELSIOR CARTAGE, 761 PANDORA. Phone E 6015, day or night. Wanted—Two or three loads from Nanaimo or Alberni to Victoria for beginning of next week, as we have loads going up. Will do reasonable. J. Mulholland, Prop.

ECZEMA, ITCH, PIMPLES, PSORIASIS, piles, ulcerated legs. Try George Lee's Old Chinese Eczema Remedy. 1501 Government Street.

IF YOUR WATCH DOES NOT GIVE satisfaction, bring it to the "Watch Bench." Mainsprings, $1; cleaning, $1. Old gold bought 1120 Broad St., opp Spencer's

MOTHER WILL CARE FOR CHILD IN her own home. E 8757.

MASSEUSE, C.S.M.M.G. DIP. (England). Debty., rheumatism, constipation. Miss McPherson, 520 Menzies. E 7415.

MADE-TO-MEASURE SUITS, $24 UP. Rankin, Tailor, 734 Pandora Avenue.

MENZIES NURSING & CONVALESCENT Home, 130 Menzies St. Phone Empire 9011.

PARTY, DRIVING TO MANITOBA, WILL take person who will share expenses. Box 3261, Colonist.

PROPERLY FITTED GLASSES ARE ONE of the greatest blessings bestowed on mankind. If reading tires your eyes, if headaches interfere with your pleasure, if you need the help of one who will understand your needs, then consult JOSEPH ROSE, Opt. D., Optometrist, 1013 Government Street. G 6014.

PSYCHIC ADVICE DAILY, 10 TO 5—Mrs. Scott, psychologist, room 14, 604 Fort Street. Class, with messages, Tuesday and Thursday at 7:30. Bazaars and parties attended.

SHOE REPAIRS WHILE YOU WAIT—Bob Hawkes, "The Home of Fine Shoe Repairs," 616 Trounce Alley.

TENNIS TUITION GIVEN PRIVATELY; fee reasonable. Further particulars phone E 3889.

WOMEN'S AND CHILDREN'S DRESSES; also plain sewing. Miss Reece, 3080 Washington Avenue.

WHEN PAYING YOUR TELEPHONE bill eliminate your parking troubles by having your tires, battery, oil, etc., serviced at Louis Nelson's One-Stop Service Station, opposite B.C. Telephone Pay Office, corner Blanshard and Johnson Sts.

YOUR WEDDING INVITATIONS OR announcements must be correctly printed. We have had long experience and know how.

THE COLONIST
(Printing Dept.)
1211 Broad Street

31A HAIRDRESSING

BY A HARPER METHOD GRADUATE, 207 Balmont House—Shampoo, 50c; scientific scalp treatment, 50c; finger wave, 50c; marcel, 50c; face and neck massage, $1; steamoil, $1. Garden 6251.

FIRTH BROTHERS' EXCLUSIVE SYStem of permanent waving positively benefits the hair. $5 full head. 709 Fort St.

HAIRDRESSING IN YOUR HOME; EXperienced operator. Empire 7802.

MARCEL, FINGER WAVE AND HAIRcut, in your home, city or country; experienced operator. Phone Garden 4980.

22 WILL TRADE

FOR EXCHANGE — FOUR - ROOMED house, in the Okanagan Valley (Vernon, B.C.), nicely situated, for small grocery and confectionery business, outskirts of Victoria. Apply E. J. Wright, Gyama, B.C.

WILL TRADE GOOD USED ELECTRIC range for anything of value. Box 4218, Colonist.

23 EDUCATIONAL

COMMERCIAL AND CONVERSATIONAL Spanish and French; holiday classes. Special rates for businessmen and friends. Inquiries welcome. Box 4142, Colonist.

GRADUATE, TWELVE YEARS' SUCCESSful coaching experience, helps with backward subjects for supplementals, any grade, and matriculation. Box 4145, Colonist.

NEW ERA BUSINESS SCHOOL
NEW ADDRESS
G 5025 501-13 CENTRAL BLDG.
Day and Night School
Special Terms During July and August

SPROTT-SHAW BUSINESS INSTITUTE
Affiliated with
The Business Educators' Association of Canada.
Day students enrolled each Monday. Night students enrolled each Tuesday.
Courses:
Stenography, Secretarial, Commercial, Preparatory, Civil Service, Radiotelegraphy.
Write or call for prospectus.
SPROTT-SHAW BUILDING
Phone Empire 7184

SHORTHAND SCHOOL, 1011 GOVERNment Street. Business subjects, thorough tuition. E. A. MacMillan, principal. Phone Garden 4641.

THE STANDARD SCHOOL OF STENOGRAPHY AND TYPEWRITING
Misses G. M. Dickson and W. G. Milligen
Mt. Douglas Block, Oak Bay Junction
Phone Garden 1824

THE ROYAL BUSINESS COLLEGE (OVER Campbell's, 1008 Government Street)—Summer session commencing on Monday, June 1. Individual attention. School badges now in stock. Principal, Miss E. W. Sayer. Phone Garden 6016.

VICTORIA SCHOOL OF EXPRESSION
MRS. WILFRID ORD, F.T.C.L.
1005 Cook Street Phone Garden 8025

25 DANCING

VICTORIA STUDIO OF DANCING—ALL the latest in ballet and social. Jess Farrington, Castle Block, Fort Street.

VIOLET FOWKES STUDIO OF STAGE dancing, 1 Mahon Block, 1112 Government Street.

Double Service in Want Ads

You can telephone your answers as well as your classified advertisements to The Colonist. Readers are often interested in Want Advertisements that do not carry the names or addresses of advertisers, but a Colonist box number. For the accommodation of those readers who find it inconvenient to write an answer, and to serve the advertiser better, we will take replies to Box Numbers over the telephone.

The Colonist service is available from 8 a.m. to 10 p.m., excepting Sundays. Phone Empire 4114.

24 MUSIC

ATTFIELD—MANDOLIN, BANJO, GUItar. B.C. Academy. Ph. E 3811, E 3583.

BANJO, MANDOLIN, GUITAR AND ALL stringed instruments taught by W. G. Plowright, 1110 Broad Street. Phone Empire 4942. Res. phone Empire 9092. Hours 1 to 9 p.m.; Saturday, 9 to 1.

JILL WILSON'S ORCHESTRAS. DANCE or straight, available for weddings, garden parties, social functions, etc. Phone E 0441.

PERCY SCOTT — MANDOLIN, GUITAR, banjo. Teacher's diploma, composer, arranger. 1850 Oak Bay Ave. E 2834.

24A PIANO

KATHLEEN IRVINE, TEACHER PIANO, harmony, theory. 3127 Quadra.

MISS FOX — PIANO LESSONS IN pupils' homes. 1140 Burdett. Phone.

24B VIOLIN

ERNEST SEMPLE STUDIO. E 3811; residence G 7785.

28 DRESSMAKING

CHOKERS, FURS, REMODELED; MODerate charge. Phone Garden 2852.

DRESSMAKING AND ALTERATIONS—Reasonable rate. Phone E 3881.

LADIES' AND CHILDREN'S COATS AND dresses. Phone G 7555.

EXPERIENCED DRESSMAKER, 1181 Leonard—Plain afternoon and evening dresses. E 9556.

LADIES' AND CHILDREN'S COATS AND dresses. Phone G 7555.

LOOSE COVERS FOR FURNITURE AND car. Dressmaking. Phone Empire 7770.

29 LOST AND FOUND

LOST—LADY'S TAPESTRY HANDBAG, chain handle, on Belmont, near Haultain. Phone G 7426.

LOST—AT FREE BATHING HOUSE, Gorge, black bathing suit and blue cap, wrapped in towel. Phone G 7090. Reward.

LOST—ONE PAIR GLOVES. FINDER please return to owner, Mrs. S. J. Duffield, 334 Stafford Street.

LOST — GIRL'S DARK - RIMMED glasses, between Rupert Street and Columbia Theatre. G 6845.

LOST — BETWEEN HAMPSHIRE ROAD and Newport Avenue, lady's long white evening glove. Finder please phone E 9865.

LOST—WHITE AND BLACK SPRINGER spaniel, with collar, from 2320 Richmond Road. Please phone G 3911, between 6 and 5, weekdays.

LOST—ON TUESDAY AFTERNOON, IN Creizderroch district, small Eastman Kodak in brown leather case. Phone E 7372. Reward.

LOST—A SETTER PUP, WHITE WITH brown markings, with red collar. Phone E 2671.

30 TIMBER BROKERS

FOR SALE—1½ MILLION FEET TIMber, close to railroad. More available. Apply 1321 Broad Street.

TIMBER FOR SALE—GIRDWOOD & CO., 1006 Broad, Pemberton Bldg.

31 MONEY TO LOAN

AGREEMENTS AND MORTGAGES PURchased. Money to loan. Foot & Co., Barristers, Bank Nova Scotia Bldg.

LARGE AND SMALL AMOUNTS; BUILDing loans a specialty. No delay. 314-15 Pemberton Building, Brown Bros.

MONEY TO LOAN ON IMPROVED property at current rates of interest. Heisterman, Forman & Company, 608 View Street. Phone E 4161.

MONEY TO LOAN ON IMPROVED REAL estate at current rate of interest; strictly confidential; quick decisions; reasonable charges. P. R. Brown & Sons, Ltd., 1112 Broad Street. Phone Garden 7171.

$1000, $2,000, $2,500 AND $3,000 AT 7%. Can arrange for amounts. Building loans acceptable. H. G. Dalby & Co., Ltd.

32 WANTED TO BORROW

HOME IN EXCELLENT DISTRICT nearing completion, need $3,000. Will pay 8 per cent. Box 4253, Colonist.

WANTED TO BORROW—$600 ON NEW stucco bungalow. Box 4156, Colonist.

WANTED—$1,800, $2,500 AND $3,000 ON new Oak Bay homes. Meharey, Roe & Co., Ltd., 624 Fort Street, cor. Broad. Empire 1187.

37 MISCELLANEOUS

ALL YOUR TRASH WILL BRING YOU cash, such as rags, bottles, also tools, stoves, furniture, or anything else. We call anywhere and pay best prices. Phone Garden 4753.

SAWS, ALL KINDS, FILED, SET, gummed, etc. Phone W. Emery, 1567 Gladstone Avenue.

38 TO RENT—MISCELLANEOUS

TENNIS LAWN, BY HOUR OR MONTH. Suit small club. 2184 Cadboro Bay Road. E 6214.

TENNIS COURT, 40C PER HOUR, 1243 Richardson Street. Phone E 5485.

WELL-KEPT TENNIS COURT FOR rent, 80c per hour. Fred Barnes, 1250 Union Avenue. Phone E 4347.

40 FOR SALE, MISCELLANEOUS

40A BUILDING MATERIALS

THIS WEEK'S LUMBER SPECIALS

2x8 and 2x4 Common Fir, sized	$10.00
No. 3 Common Boards and Shiplap	10.00
Ceiling and Siding, short lengths	10.00
Fir Flooring in regular lengths	15.00
Cedar Shingles for sidewalls, per M.	1.50

Moldings in short lengths and Fir Casing and Base in odd patterns at half price. Prompt attention given out-of-town orders.

CANADIAN PUGET SOUND LUMBER & TIMBER CO., LTD.
Foot Discovery Street Phone G 7131

SPECIAL FOR LINING ATTICS, SUMmer camps, basements, etc.

1 x 8 S to 7-ft. beaded ceiling	$15.00
1 x 6 2 to 7-ft. "V" joint	18.00
1 x 3 8 to 7-ft. flooring	10.00

SIDNEY LUMBER CO., LTD
2116 Government Street Phone G 2515

40C FUEL

100 LBS. SACK COAL, 75c, DELIVERED. Phone Garden 8101-8102.

40D FURNITURE

ENGLISH BABY BUGGY AND COT. G 6168.

FOR SALE—FURNITURE OF 5-ROOM house, a snap at $175. House can be rented. Central location. Phone G 1888.

ONE LARGE MAHOGANY CHINA CABinet and desk to match, $175; worth double. Box 4314, Colonist.

WE WILL THANK YOU FOR CALLING and looking round our warehouse. Even if you are not ready to buy, you will find something interesting. "High-powered" salesmanship may make sales, but it kills customers. We don't attempt it. We give you the SERVICE you have the RIGHT to expect, and our SUCCESS depends on that SERVICE. Willows, Plowman Co., 1121 Blanshard Street
"BETTER CLASS" Used Furniture
Phone G 4424

40 FOR SALE, MISCELLANEOUS (Continued)

SALE OF ODD FURNITURE—ALL PERfectly new. 9-piece No-Mar dining suite, $358, for $258. 8-piece walnut dining suite, $203, for $175. Walnut veneer buffet, $48.50, for $36.50. Walnut veneer china cabinet, $49.50, for $36.50. High grade large walnut dresser, $91, for $59. High grade large walnut dresser, $87, for $57. Hollywood vanity, with long mirror, with bench, $55, for $38. Blue mohair Chesterfield suite, $156, for $139. Enamel breakfast suites, table, 4 chairs and buffet, $41.85, for $29.75. Baby pushcarts, $5.95, for $4.85. Large Axminster carpet, $49.75, for $39.75. Heavy, reversible wool rugs, 4 x 7 feet, $15.50, for $12.95. On sale at the Standard Furniture Company, 719 Yates Street.

SAANICH PLUMBING & HEATING CO.—Repairs of all kinds. F. Sutton, Blenkinsop Road. E 4348.

40E MUSICAL INSTRUMENTS

BRAND NEW CORNET, BY CONN CAN be purchased at low price. E 5543.

LESS THAN HALF-PRICE
LATE MODEL GERHARD HEINTZMAN grand piano, perfect condition. Phone Empire 6344.

40F RADIO

AERIALS PUT UP, $3.75, COMPLETE. Jacob Aaronson. Phone G 4723.

A GUARANTEED SECOND-HAND OR new electric radio sold on easy terms, or for hire by the week or month. Also tubes tested free by a modern, up-to-date tube tester. Jacob Aaronson, 531 Johnson Street. Phone G 4722.

CONSOLE MODEL ELECTRIC RADIO, $89. Box 3930, Colonist.

GET A GOOD SECONDHAND RADIO AT a very fair price. All guaranteed. Call and see for yourself. S. Goucher, 755 Yates Street.

INTERNATIONAL LIBRARY OF MUSIC and Atwater Kent radio, good as new; a bargain. Box 4263, Colonist.

NEWEST MIDGET SUPER-HET; WONderful selectivity and tone. Snap price, terms. Arrange for demonstration. 1115 Collinson Street. Empire 7747.

PHILCO BABY GRAND RADIO, $60. Box 3872, Colonist.

RADIO SALE—12 ELECTRIC CONSOLE radios on sale today at $49.50 each. Jacob Aaronson, 531 Johnson St. Phone G 4723.

AN EXTRA SPECIAL BARGAIN
1 ONLY. SEVEN-TUBE ELECTRIC CONSOLE MODEL RADIO, WITH DYNAMIC SPEAKER, GUARANTEED,
$69.50
RADIO-LECTRIC, LTD.
635 FORT ST. PHONE E 6114

$25 FOR YOUR OLD RADIO OR phonograph on a Philco Baby Grand. Last week for this offer. H. D. Mainwaring & Co., 615 Fort Street. Phone G 7621.

40K BICYCLES AND MOTORCYCLES

A NEW BRITISH MOTORCYCLE, THE Dunelt, complete with full equipment, $395. Come in and see it. R. Shanks & Sons, 919 Fort Street.

ANNUAL SALE OF REBUILT BICYCLES, from $12.50 to $25. New C.C.M. bicycles, $25; racing bicycle, C.C.M. Flyer, sale price, $37.50; regular $75.00. Victory Cycle Works, 561 Johnson Street. Phone G 4722

DOUGLAS MOTORCYCLE, IN GOOD condition, runs perfectly, $85. E 3590.

FOR SALE — HARLEY - DAVIDSON single, good shape; terms if desired. Box 4087, Colonist.

GIVE A BICYCLE FOR PASSING school exams; $5.00 deposit takes any new or rebuilt machine. Prices and models to suit. "Robinson's," 1220 Broad St., opp. Colonist.

GOOD STRONG GENT'S BICYCLE, 2-bar frame, coaster brake, mechanically perfect; $15. Shelbourne Garage, E 3925.

LADY'S BICYCLE, IN PERFECT CONDItion, like new, 22-inch frame. Shelbourne Garage. E 3935.

LIGHT MOTORCYCLE, RECENTLY overhauled, newly painted. Best offer. Phone E 5701.

1930 INDIAN SCOUT, SPECIAL equipment, practically new; will sacrifice, $295. E 8691.

40L STOVES AND RANGES

BROWN'S DEPENDABLE STOVE STORE, 1942 Pandora. Repairs. Stoves connected. Phone E 0261.

FOR SALE—KITCHEN STOVE, HEATER, large clothes cupboard; exchange gas stove, coal tank heater, small heater. 1348 Denman Street, upstairs.

FOUR-HOLE MONARCH RANGE, STEEL top, waterfront, warming closet, $45. Carter's Stove Store, 822 Fort St. Phone E 3511.

RANGES — $2 PER WEEK. PHONE Empire 3422. 715 Pandora Ave. Sole agents for Findlay ranges. McClary repairs

18 GOOD USED RANGES, $25 UP, CASH or terms. B.C. Hardware.

40M GOAT DAIRIES

GOATS' MILK SPECIALLY PRODUCED and bottled for infants, invalids and growing children. C. H. Unwin. E 4382.

40X MISCELLANEOUS

AT CROSS' MARKETS — SUPERspecials for Monday. Stew veal, stew lamb, stew beef, minced beef, Oxford sausages, all one price:
2 lbs. for 25c.
Buy at Cross' and Save

ARRIVING TODAY — HEAVY SUPPLY of young red salmon, priced from 40 to 30 cents each; also a wonderful display of other kinds of fish. Askey's Fish Market, 624 Yates Street. E 6531.

ALL MAKES SEWING MACHINES, electric washers and phonographs repaired. 718 Yates. Phone G 2021.

A USED QUALITY-BUILT FRIGIDAIRE is better than a cheap new refrigerator. One for sale. Phone E 9413 or G 7181.

BRANDY, SHERRY AND RUM KEGS for wine, any size you want. Wilkinson, 241 Gorge and Market. Phone G 2226.

BABY BUGGY (ENGLISH), LIKE NEW, $15, snap. Garden 8778.

BRANTFORD REFRIGERATOR, LIKE new. Phone G 1703.

BOATS, LADDERS, PARK SWINGS, dog kennels, chicken houses. Jones Bros., 827 Fort Street. Empire 4935.

BLACK GARDEN LOAM, CLAY, SAND, cinders, gravel, manure, delivered anywhere. Hauling, grading, fencing, etc. Phone Garden 4790

CERTIFIED SEED POTATOES — SIR Walter Raleigh, extra No. 1, $2.50 per sack; small sizes, $2. Also: not certified, Beauty of Hebron, $2.25; Early Rose, $1.75. Deloume, Shawnigan Lake.

ENGLISH PORCH OR BOAT CHAIRS AT $5.00. F. Jeune & Bro., Ltd., Johnson Street.

FOR SALE—TWO BINOCULAR FIELD-glasses, Ziest, 8 x 40 and 12 x 40. Box 4260, Colonist.

GAS HOT-WATER HEATER AND LINOleums. A snap. G 4656.

GOOD CAMP TABLES FOR SALE, $1.25 each. See them at Oak Bay Hardware, opposite Municipal Hall.

Estd. 1908 Oldest Adv. Agency in B.C.
"Advertising is to business as steam is to machinery"
MAILING LISTS
MIMEOGRAPHING AND MULTIGRAPHING
NEWSPAPER ADVERTISING
Do you wish to reach well-to-do Victorians and Vancouver Island residents or wealthy people in other cities? Our Victoria Select "A" List, 468 names; Victoria "B" List, 1,076 names; Vancouver Island (not including Victoria), 411, and Vancouver Island, including Victoria, 1,487 complete. Get our prices and samples of Letter work, Price Lists, Programmes, Ruled Forms, copies of Financial and other Statement forms, etc.
NEWTON ADVERTISING AGENCY
Mail and Newspaper Advertising
Multigraph and Mimeograph Circular Letters and Postcards. Addressing Mailing.
Mail Advertising Planned, Printed and Mailed.
Suite 1, 604 Fort St. Phone Empire 2713

40 FOR SALE, MISCELLANEOUS (Continued)

JAMESON'S EXTRA SPECIAL PREMIUM—A beautiful English plated tray, 15 x 10 inches, rigid and rustproof, for Jameson's coupons to the value of 30, or 15 and 20 cents, or 10 and 25 cents (retail value 50 cents). Coupons will be found in Jameson's coffee, tea, etc., and are redeemable at their Factory, 754 Broughton Street. Ask your grocer.

JAMESON'S PERSIAN SHERBET — A wholesome Summer beverage, effervescent, cooling and refreshing. A 25-cent can makes thirty cups. Grocers sell it. Made in Victoria.

LIGHT AUTO TRAILER, $12.00. 3325 Harriet Road.

KEGS — QUANTITY 18-GALLON OAK kegs, $3 each. Phone G 6781.

KODAK 122, POSTCARD SIZE, CHEAP for cash. Box 3636, Colonist.

MILK — PURE, FRESH, RICH AND clean; guaranteed from T.B. tested cows; grade "A" certificate. W. W. Swetnam, Edgeware Dairy Farm, G 1087.

ONE 18-FT. PORTABLE THREE-SPEED fan, suitable for office, hall or warehouse, $30; rifle, shotgun, salmon trolling rod complete, small silk beach tent, cheap. Box 4213, Colonist.

PURE FRESH MILK, TEN QUARTS FOR $1. Phone G 2585, between 10 and 5.

PRESS CAMERA, 4.5 LENS—A SNAP AT $50. Cost $150. G 5910.

RASPBERRIES FOR SALE, 10C PER LB. Phone E 1261.

RICH JERSEY MILK AND WHIPPING cream delivered daily. G 5564.

RANGE CASTINGS FOR MOSTLY ALL makes. B.C. Hardware.

ROCKSPAR VARNISH ONE CENT SALE—If you have a coupon, phone us your order. If not, phone us for information. Deliveries free. P. W. Flucke, JAPALAC Agent, 2600 Government Street. E 4532.

STOVES AND RANGES, MANY MAKES. We repair and install coils, waterfronts, parts, coilers, etc. Southall's Stove Exchange, 301 Fort Street. Garden 2961.

SPLENDID CREAM WICKER, TRIMMED in blue, baby carriage; sacrifice, $15. 1016 Fort Street. Phone G 3616.

TENT FOR SALE, 10 x 12 ft.; nearly new; $12.50. Phone Albion 12M.

WHAT OFFERS FOR ONE GEORGIAN hand-pierced fish server, six Georgian dessert spoons, one Georgian gravy spoon, all sterling silver; also two Georgian Sheffield plate entree dishes? Apply Box 4270, Colonist.

$300 CASH TAKES 7 ACRES OF GOOD wood, 6 miles out, Saanich. Phone owner, E 7871.

3 POUNDS OF SCOTCH AND SUDwaisey malt, 1 packet hops, 8 lbs. Demerara sugar, 1 yeast cake—all for 90c. Delivered anywhere. Hill's Grocery. Phone Garden 6101.

41 WANTED—MISCELLANEOUS

ABSOLUTELY HIGHEST PRICES PAID for secondhand furniture, tools, or anything useful. Also junk of any kind. E 0350. Call anywhere.

ABSOLUTELY HIGHEST PRICES PAID for rags, bottles, tools, stoves, furniture, or anything you wish to dispose of. We call anywhere, any time. Garden 4752.

AT MRS. JOWITT'S, 821 FORT ST.—High-class discarded clothing. E 2443.

ECONOMY WARDROBE, 609 FORT—Clothing bought and sold. E 7034.

ODDY'S, 1600 DOUGLAS STREET—WE buy good class furniture, china, silver, old jewelry and brassware. Good prices paid. Phone Empire 2812.

MRS. LEE, 640 JOHNSON, SECONDHAND clothing bought and sold. E 0264.

PHONE GARDEN 4752—WE PAY BEST prices for bottles, rags, tools, stoves, furniture or anything else you wish to dispose of. We call anywhere, any time. Try us.

REASONABLE PRICES PAID FOR secondhand furniture, whether one piece or complete home furnishing. Call any time. Phone E 0252 day; E 4802 eve.

WANTED—SMALL DRAGSAW, IN GOOD condition. Box 4306, Colonist.

WANTED—OLD BICYCLES AND PARTS for cash. 561 Johnson St. G 4722.

WANTED—SECOND-HAND FURNITURE, stoves, ranges, tools, etc. We buy junk. Phone calls promptly attended to. Just phone E 5842. Our man will call.

47 ROOM AND BOARD

AN EXCELLENT HOME FOR ONE OR two, with good board if desired. Tel. E 7077.

AT THE BUNGALOW, 641 SUPERIOR Street—Select private board and residence, central. Transient or permanent.

A DOUBLE ROOM, JUST VACANT. Good board. Highly recommended. Facing sea. Phone E 8295.

ABERDEEN HOTEL, 941 McCLURE—Central; running water in rooms. G 0111.

AT 615 VANCOUVER — FIRST-CLASS rooms, single, double; central. E 0271.

AT 1423 FERNWOOD ROAD—ROOM and board; reduced rates for Summer months. Phone E 2525.

A LARGE BED-SITTING-ROOM; HOME cooking and comforts. 832 Burdett Avenue.

BOARD AND ROOM, NICE LOCALITY—Reasonable; single or double. Phone G 4557.

CRAIGFLOWER — BOARD-RESIDENCE, near two golf courses, J.B.A.A., and Gorge Park; large grounds; home comforts and home cooking. Phone G 3362.

COMFORTABLE ROOM; MEALS IF DEsired. Burdett Avenue. Garage. Phone G 4020.

COMFORTABLE ROOMS AND BOARD—Excellent table. Reasonable. 53 South Turner.

GOOD HOME, WITH BOARD; FACING park; garage. 612 Heywood. E 5268.

LARGE ROOM; REDUCTION TWO sharing; private home, central. Phone E 8319.

ROOM, DOUBLE OR SINGLE, COMfortable home, board. Fairfield. E 3459.

ROOMS AND BOARD—NICE LOCATION, close in. Phone E 7079.

ROOM AND BOARD IN PRIVATE HOME. Suit young man. Near car line. Garage. Phone G 8254.

ROOM AND BOARD FOR FRIENDS; two beds; homelike; $8. E 6054.

SMALL, CHARMING HOTEL, OSBORNE Court, 817 McClure St. Miss Ewing. Tel. Garden 8144.

THE MAPLES, 1306 YATES STREET—Select room and board; garage. Garden 7745.

TWO LARGE FURNISHED BEDROOMS, two beds and board. Rate for working people $6.00 per week. 425 Vancouver St. Phone G 7366.

TWO WELL-FURNISHED ROOMS, WITH or without board, in quiet home. One block from Oak Bay carline. Garage. E 0681.

$6.50 WEEK—ROOM AND BOARD. 726 Fissard St. Garden 8560.

$9 BOARD-RESIDENCE, $5.50 BED AND breakfast. Excellent home. E 7657.

48 ROOM AND BOARD WANTED

GENTLEMAN, MASTER OF ARTS, offers private tutoring in family for bed and breakfast. Box 886, Colonist.

MOTHER AND DAUGHTER DESIRE ACcommodation as paying guests in cheerful, private home, near Oak Bay High School. Box 4211, Colonist.

49 ROOMS TO RENT

49A FURNISHED

A BRIGHT ROOM, ADJOINING ATtractive bathroom, with breakfast and dinner, in gentleman's beautifully appointed private home, close to sea, park, car and city. Reasonable rates. Box 999, Colonist

BROADWAY ROOMS — CLEAN, COMfortable rooms, centre of city. 1313½ Broad Street. Phone G 0166.

BRIGHT THREE-ROOMED FURNISHED suite, close in; garage. Adults. Phone G 1818.

CLOSE PARLIAMENT BLDGS.—560 Toronto. Cosy rooms, kitchenette, garage. E 4785.

FURNISHED ROOMS; OPEN FIREplace in sitting-room; kitchen; heat, light and water included; near sea and car line; rent very reasonable. Phone E 9730.

NICE BEDROOM WITH BALCONY; NEAR beach; garage; Oak Bay. Phone G 6497.

TWO SMALL FURNISHED ROOMS, suitable for business lady. Fairfield, one block Cook Street car line. $8 per month, light included. Phone E 5687.

49 ROOMS TO RENT (Continued)

CECIL HOTEL
1823 Blanshard Street
ROOMS, WITH OR WITHOUT PRIVATE bath, at reasonable rates. G 0117.

THE GROVE—LOVELY HOME; MEALS as desired. 366 Bank. E 5658. No. 7 car.

49B UNFURNISHED

TWO LARGE, BRIGHT, UNFURNISHED rooms, $10 per month, including light, water and phone. Phone E 2816.

51 HOUSEKEEPING ROOMS TO RENT

51A FURNISHED

AT 731 VANCOUVER STREET, NEWLY-decorated front suite; housekeeping, single rooms. Phone G 2466.

AT 936 COLLINSON—CLEAN, BRIGHT rooms, $2.50 and up; close in. G 7640.

APPLY 913 VANCOUVER—FURNISHED or unfurnished. Reduced rates. All conveniences.

AT 1139 McCLURE—NICE HOUSEKEEPing rooms, quiet. G 1038.

AT 1222 YATES—BRIGHT, FURNISHED rooms, kitchenette, gas, light, hot water, $2.50 up. Garage. E 5222.

ATTRACTIVE TWO-ROOM FURNISHED suite, close park; adults; reasonable. G 3152.

A FURNISHED FRONT HOUSEKEEPING room, gas; close in; all conveniences, clean. Phone E 2848.

AT 819 COOK STREET—COMFORTABLE light housekeeping rooms. Phone E 4436.

ATTRACTIVE HOUSEKEEPING ROOMS, conveniences. 441 Vancouver Street.

AT 1176 FORT—SELECT HOUSEKEEPing rooms; garage. Phone E 2217.

COMFORTABLE HOUSEKEEPING AND sleeping rooms; steam heat, hot and cold water. Rates: $3.50 to $4.50 week. Yale Rooms, 711 Johnson Street. Phone Garden 0029.

CLEAN, COMFORTABLE HOUSEKEEPing rooms, with kitchenette. 1124 Fort.

CLOSE IN; NEWLY DECORATED, freshly furnished. 820 Pandora. E 8474.

DELHI HOTEL—HOUSEKEEPING AND single rooms. 617 Yates Street. Mrs. Skelton.

FURNISHED AND UNFURNISHED housekeeping rooms; garage; large garden. Phone Empire 8313.

HOUSEKEEPING ROOMS, SUITES, fully modern; central; elevator service; comfortable modern bedrooms at reasonable weekly and monthly rates. Rita Hotel, 710 Fort. Phone Garden 7158.

HOUSEKEEPING ROOMS, FLATS, cabins, $6 per month up. 1026 Hillside Avenue.

HOUSEKEEPING ROOMS, NEAR PARK and beach; garage. 619 Niagara St.

LARGE, CLEAN, FURNISHED OR UNfurnished room; gas. Phone E 1775.

NEWLY FURNISHED HOUSEKEEPING and sleeping rooms, kitchenette. 1127 Fort.

NICELY FURNISHED ROOM, PRIVATE bath; suit bachelor; also one unfurnished. Beautiful garden. Gorge waterfront. Garage. G 4956.

NICELY FURNISHED HOUSEKEEPING rooms; newly decorated. 1145 Yates Street.

TWO DOUBLE BED-SITTING-ROOMS, piano and gas, kitchen; suitable four friends; $30 monthly, inclusive. Phone E 8295.

TWO-ROOM SUITE, SINGLE, KITCHenette; garage; clean. 803 Cook.

VICTORIA HOUSE — HOUSEKEEPING rooms, kitchenettes, hot and cold water in each room. 1114 Rockland Ave. Phone G 2528.

52 HOUSEKEEPING ROOMS WANTED

WANTED—TWO BRIGHT HOUSEKEEPing rooms, Oak Bay preferred. Phone G 1697.

53 FLATS AND APARTMENTS TO RENT

APARTMENTS FOR RENT, FURNISHED and unfurnished. A wide range of sizes, prices and locations, and including some of the finest blocks in Victoria:
Lee Oaks
Parkside Rosemont
Tudor Manor
The Weldron The Burdett
Mount Douglas
PEMBERTON & SON
625 Fort St. (Est. 1887) G 8124

AT 1144 PANDORA—MODERN FURnished suite.

A TWO AND THREE-ROOM FURnished apartment, sink, gas, from $20 to $25; close in. Apply 1609 Gladstone Ave. Phone E 2848.

AILSA MANSIONS, FAIRFIELD DISTRICT—Double suites, furnished and unfurnished. Garage accommodation. Rentals $37.50 to $41.50. Apply janitor. Phone E 0961.

A FOUR-ROOMED FURNISHED APARTment, bathroom, dinette, kitchen, electric stove; private entrance; $55. Close to St. Margaret's School. Phone E 3943.

AT MT. EDWARDS—FURNISHED AND unfurnished flats. Empire 4922.

A THREE-ROOM APARTMENT — SITting, bedroom and kitchen, $25. Phone E 2846.

AT MODERATE RENTS—NICELY FURnished suites. LeRoy Apartments, 503 Montreal.

AT LELAND APARTMENTS—BRIGHT, comfortable suite. Phone G 7915.

AT THE GRANGE, 650 LINDEN—NICE furnished suite. E 7585.

A BRIGHT, FOUR-ROOM SELF-CONtained suite, 3-piece bathroom; gas; rent reasonable. 1748 Fort. E 9795.

ALVIN APTS. — MODERN, STEAM heated. $20 and $28. 1009 Johnson.

AT 845 DUNEDIN STREET—BRIGHT modern apartment, reasonable; adults. G 7783.

AT BELWIL APTS.—ATTRACTIVE 2 AND 3-room suites, very reasonable. G 0220.

A SUITE, CLOSE TO EVERYTHING. Low rental. 1721 Quadra.

APARTMENT TO LET, FOUR ROOMS, rear porch and veranda, bath, large halls. 1054 Southgate; walking distance.

BROADWAY COURT, 442 SUPERIOR—Fully furnished flat, all newly decorated, new floors, automatic heat; suitable for two business girls; rent $30. Also large flat, in same new condition, unfurnished. E 3022.

CORAL COURT, OIL-O-MATIC HEAT; also Jasmond Apts., furnished. E 0717.

COMFORTABLE, HOMELIKE, FURnished 3-room suite, bay windows, ground floor, walking distance. Only $28. G 1506.

COSY UNFURNISHED SUITE, NEAR park. 240 Linden.

COSY, SELF-CONTAINED THREE-ROOM suite, near sea and car; $15 per month, including water. Andrews Realty. Phone G 7841.

CRESTA LINDA, CORNER LINDEN AND FORT; modern large and small beautiful suites, moderate rents. G 2542, G 8857.

CARLTON APTS., 711 PANDORA—FURnished suites; housekeeping rooms.

DEVONSHIRE HOUSE, 722 FORT — Central; automatic heat. Housekeeping rooms and bedrooms with housekeeping privileges. Reasonable rates. G 0240.

FURNISHED FLAT, THREE ROOMS—Beacon Hill Park. 646 Simcoe. G 1458.

FURNISHED — TWO BEDROOMS, DINing-room, kitchen, bathroom, ground floor, $30; close in. Call at 1609 Gladstone Avenue, for particulars.

FURNISHED OR UNFURNISHED FOUR-room sunny apartment in duplex; automatic heating, electric range, Frigidaire, fireplace, garage; overlooking sea. Gonzales Heights. Available July 1. Apply 1666 Crescent Road. Phone E 2272.

HARROGATE, BEACH DRIVE, OAK BAY—Suites in this beautiful building. Garage with each suite. Hot-water heat, Frigidaire. E 2186.

HAMPTON COURT—SMALL UNFURnished apartment to rent, early June. Phone G 8611.

HUMBOLDT APTS. — FURNISHED suites. Single $3.50 up; close in. Jarvis. G 0129.

LARGE, BRIGHT, SIX-ROOM UNFURnished apartment containing two bedrooms and maid's room. Apply 1135 Rockland Avenue.

MARINE CHALET, OAK BAY - VICtoria's finest furnished kitchenette apartments, steam heat, electric refrigeration; near beach, car line and golf links. Suite now available. Phone Empire 5531.

53 FLATS AND APARTMENTS TO RENT (Continued)

THE BEVERLEY HOTEL APARTMENTS
534 Yates Street
Large Six-Story Modern Building
Strictly First Class

MAKE YOUR VISIT IN VICTORIA pleasant and economical by staying in Victoria's most popular and centrally located light housekeeping apartments, where home comforts prevail. Single or double; day, week or month; prices moderate.—James A. Griffith, Prop.
Phone E 5914

MT. DOUGLAS APARTMENTS, OAK Bay Junction—Fully furnished apartments. Phone Empire 4622.

NIAGARA APARTMENTS, 4 - ROOMED suites; new decorating, with gas range, etc. Reasonable rents. Heisterman, Forman & Co., 608 View Street. E 4161.

NORGROVE—PARK BOULEVARD AND Cook Street. Suite now available, furnished or unfurnished. Phone E 6692.

NORMANDIE — A COMFORTABLE, moderate-priced apartment house for people who appreciate cleanliness. Furnished suites, $25 upwards. Phone E 6264.

PARKVIEW APARTMENTS—FURNISHED four-room suite, $32. 938 Bay.

ROCKLAND COURT — UNFURNISHED suite; bedroom, living-room, kitchen, open fireplace. E 5403.

SCOTT APTS.—CHEAPEST RENT IN city. Transient, resident. Inspect.

SEACROFT—BEAUTIFUL ULTRA-MODern, furnished and unfurnished, seaview apartments; all electrical; garage; brick building. Phone G 5111.

SAVOY MANSIONS, FIVE MINUTES from Postoffice—Furnished suites, one or two bedrooms; rents $30 to $40. Phone G 6623.

SEE OWNER FOR SUITE, BEAUTIFUL apartment building, Fairfield district. Rent $35 (one month free). Adults only. Box 4152, Colonist.

TWO-ROOMED SUITE; ALSO HOUSEkeeping room; close in, near park. 635 Michigan. Phone E 1484.

TWO AND THREE-ROOMED FURnished apartments, private entrances. Apply 556 Simcoe.

TREBARTHA, 1046 VIEW STREET—Single suites, $30 upwards; double suites, $35; close in; clean and comfortable. Phone G 4458.

THE WILLINGDON, QUADRA AND McClure Sts. Spacious and fully-modern; kitchens have electric refrigerators, ranges and West Wind fans; garages. Tel. E 6842 or call after 2 p.m.

TRY THE BELWIL FOR CHEAP APARTments. 2914 Douglas. G 0220.

WANTED—SMALL FURNISHED APARTment for Summer months; reasonable rent. Please give full particulars when answering. Box 4196, Colonist.

$30—UNFURNISHED, SECOND FLOOR suite on Vancouver Street. Five large rooms, fireplace, modern bathroom, electric range and hot water heater. Bright, sunny and clean. Immediate possession. The Royal Trust Company, Rental Dept. E 4126

54 FLATS AND APARTMENTS WANTED

TWO ROOMS AND KITCHENETTE ON ground floor, partly furnished; not to exceed $25 monthly. Box 4298, Colonist.

55 HOUSES TO RENT

HOUSEHOLD GOODS MOVED, STORED and packed by contract. Save money. Consult Jeeves Bros. Empire 9833.

55A FURNISHED

LYALL STREET, VICTORIA WEST—Nice five-roomed furnished bungalow, $22.50.
CORNWALL STREET, Fairfield—Nice five-room bungalow, fully furnished, $35.
HAULTAIN DISTRICT, Asquith Street—Seven-room semi-bungalow, fully furnished; garage in basement; $32.50.
ST. PATRICK STREET, Oak Bay—Lovely little four-room bungalow, fully furnished, $45.
All above immediate possession.
W. J. GILLILAND & CO. Phone G 7241

HOLLYWOOD CRESCENT, 3-ROOM bungalow, waterfront lot $32.50
Prospect Lake, 4-room bungalow, two bedrooms, large veranda $30.00
Asquith Street, 5-room bungalow, two bedrooms, including linen and silver $45.00
Duchess Avenue, seven rooms, three bedrooms, garage, full basement, including linen and silver $45.00
VICTORIA HOMES & GARDENS, LTD.
Col. de Mossin—Phil Fisher
629 Fort Street E 4104

A WELL-FURNISHED HOME NEAR THE sea, for Summer months; 3 bedrooms, gas; piano. $50. Empire 7091.

A MODERN FURNISHED FOUR ROOMS; two bedrooms, sitting-room, dinette, kitchen, bath; all electric. Apply 1609 Gladstone Avenue.

BEAUTIFUL TWELVE-ROOMED HOME; six bedrooms, two bathrooms, elaborately furnished; front and back stairway. Large, beautiful grounds; double garage. Steam heat. Located on Foul Bay Road. Owners will rent to reliable tenants for $100 per month. Immediate possession. The Griffith Co., "The Real Estate Centre," 617 View St. Phone E 7181.

COTTAGE TO RENT, ON BEACH DRIVE waterfront. Apply 1329 Beach Drive. Phone E 1895.

COMPLETELY FURNISHED LOWER duplex; garage; electric range, piano. Phone G 4555.

CHARMING FURNISHED HOME TO rent. 2580 Bowker Avenue.

FURNISHED — JULY AND AUGUST — Six-roomed house, close in to beach and car, adjoining Hollywood Crescent. Phone E 8201.

FROM JULY 15 TO AUG. 31, FULLY furnished 8-room stucco bungalow, $40 month, including phone, light, water, radio. Phone E 0561.

FULLY FURNISHED STUCCO BUNGAlow, Fairfield, near sea, choice home, moderate rent, $53. Another in same district, for 2 months, $48. Others in different parts of city, up to $100. Roseveer & Gordon, Ltd., 213 Union Bldg. Phone G 6041.

FOR RENT—FURNISHED HOUSE AT Prospect Lake. Phone E 9340 for further information.

FOUR ROOMS, JAMES BAY, CLOSE IN. Phone G 8986.

HOUSES, FURNISHED OR UNFURnished, for rent or sale on easy terms. Fred M. Russell, 112 Pemberton Bldg.

OWNER OF NICELY FURNISHED FIVE-room bungalow will rent for two, three or four months, during his absence from the city. Garage, flower garden and every convenience. A real attractive home. Phone G 7252.

OLIVER STREET, OAK BAY SEVEN-roomed semi-bungalow, well furnished. Will rent permanently or temporarily at $50 per month. R. Grubb & Co., 1113 Government Street.

PANDORA AVENUE—FIVE ROOMS, $20. Linden Avenue—Five rooms, $45. Linden Avenue—Eight rooms, $58. H. G. Dalby & Co., Ltd., 634 View Street, opposite Spencer's.

SIX ROOMS, GARAGE, ELECTRIC vacuum, washer and radio. Few steps from Haultain bus. Phone G 1385.

TO LET—FURNISHED FIVE-ROOMED house, centrally located; $25 month. Phone O 1888.

TO RENT—SIX-ROOMED FURNISHED bungalow, Oak Bay district, near beach and on bus route, for six months or a year. Box 4269, Colonist.

WE HAVE AN EXCELLENT LIST OF FURNISHED HOUSES AT VERY MODERATE RENTALS.
HEISTERMAN, FORMAN & CO
608 View Street Phone E 4161

$40 — THREE-ROOM UNFURNISHED suite on southwest corner of fireproof building, with kitchenette and gas range, nice bright bedroom; large, sunny living-room and hot-water heating. All the floors have been newly polished and every room has been decorated and painted. This suite is situated in one of Victoria's most popular apartment houses and is within walking distance of the city. We have another of the same description, with one extra bedroom, at $47.50. Immediate possession. The Royal Trust Co., 1202 Government Street. E 4126

55B UNFURNISHED

A CHARMINGLY SITUATED, NEW, stuccoed five-roomed bungalow, fireplace, furnace, garage, every convenience. Lawn with oak trees. Three minutes Oak Bay Avenue car. No children. Vacant August 1. Rent $36 monthly. Phone E 5158. 972 Wilmer Street.

AN EIGHT-ROOMED SEMI-BUNGALOW, furnace, garage. North Quadra. Phone E 2148.

BEAUTIFUL HOME, ALL ELECTRIC, hot-water heating, seven rooms. Patio Court, Oak Bay. Courtesy to Realtors.

A Mart for Busy Readers—House and Business Property for Sale and Exchange

55 HOUSES TO RENT
(Continued)

1621 REDFERN ST., 4 ROOMS, 2 bedrooms; good condition..$20.00
435 Boleskine Rd., 6-room bungalow, 3 bedrooms, furnace 21.50
423 Powell St., 5 rooms, 3 bedrooms; newly decorated inside and out.... 22.50
2716 Roseberry Ave., 5 rooms, 3 bedrooms 20.00
116 Olive St., 8 rooms, 6 bedrooms, newly decorated inside and out.... 25.00
1426 Mitchell St., 6-room bungalow, 3 bedrooms, furnace; good order.. 25.00
1712 Hollywood Cres., 5-room stucco bungalow, good condition, hardwood floors, garage, furnace 40.00
PEMBERTON & SON
625 Fort Street Phone G 8124

FAIRFIELD ROAD—7 ROOMS $35.00
RICHMOND AVE.—6 ROOMS $30.00
OAK BAY—4 ROOMS $25.00
DUNEDIN ST.—6 ROOMS $20.00
J. N. HOLLAND
208 Pemberton Block

B.C. LAND & INVESTMENT AGENCY, LTD.
1346 CARNSEW—Seven rooms, $30. Modern, furnace, etc. Redecorated.
1338 WOODLAND — Eight rooms, $30. Pleasant situation. Modern.
764 TRANSIT ROAD—Four-room suite, $65, including water and light, gas.
823 COLVILLE ROAD—$22.50. Furnace, etc. Just repainted and decorated, inside and out, after partial fire.
632 RAINIER—$20. Pleasant situation. Immediate possession.
THOBURN BLOCK, Esquimalt Road—Two three-room suites.
Phone G 4115 Rental Department

VICTORIA CITY—
1265 Montrose—7 rooms, 4 bedrooms....$25
1124 Leonard—6 rooms, 3 bedrooms....$30
1163 Oscar—7 rooms, 6 bedrooms....$30
1036 Pendergast—8 rooms, 3 bedrooms..$35
1729 Oak Bay Ave.—8 rooms 4 bedrooms $65
716 Trutch—7 rooms, 6 bedrooms; garage $50
2014 Fernwood—6 rooms, 3 bedrooms...$21
OAK BAY DISTRICT—
2368 Hero—5 rooms, 2 bedrooms $23
766 St. Patrick—5 rooms, 2 bedrooms; garage $45
742 Oliver—5 rooms, 2 bedrooms; garage $45
1529 Monterey—6 rooms, 3 bedrooms; garage $40
3074 Quimper—5 rooms, 2 bedrooms....$30
HEISTERMAN, FORMAN & CO.
Phone E 4161 608 View Street

DAVID STREET, FIVE ROOMS, MODern; two lots, garage $30.00
Redfern Street, 1½ story; hot air furnace, garage $36.00
Bushby Street, eight rooms, three bedrooms; garage and garden $30.00
Richardson Street, eight rooms; furnace and garage $60.00
VICTORIA HOMES & GARDENS, LTD.
Col de Mosslin—Phil Fisher
628 Fort Street E 4104

3016 ADMIRALS ROAD, SIX rooms $12.50
411 Young Street, 6 rooms $18.00
2624 Douglas Street, 6 rooms $20.00
3202 Douglas Street, 8 rooms $20.00
2614 Quadra Street, 6 rooms $22.50
628 Cornwall Street, 6 rooms $22.50
502 Montreal Street, 5 rooms $25.00
1223 Sunnyside Avenue, 6 rooms $25.00
689 Transit Road, 7 rooms $25.00
1324 Carnsew Street, 5 rooms $27.50
1327 Minto Street, 6 rooms $30.00
31 Bushby Street, 7 rooms $30.00
624 Raynor Avenue, 6 rooms $30.00
1761 Rockland Avenue, 8 rooms $35.00
743 Oliver Street, 6 rooms $45.00
P. R. BROWN & SONS, LIMITED
1112 Broad Street Phone G 7171

BEAUTIFUL WATERFRONT HOME OF eight rooms, hot-water heating; newly decorated, inside and out; fine view; easy walking distance from town. Rent to reliable tenant, $50. Phone E 3769.

FAIRFIELD HOME — EIGHT ROOMS, clean, comfortable and modern; near park. Immediate possession. Phone E 7661.

FOR RENT — 4-ROOMED COTTAGE, close in; $30 per month. F. M. Russell, 112 Pemberton Building.

FOR RENT OR SALE, ON EASY TERMS —Fine new seven-room house, modern, on Gorge waterfront. Garden 6796.

GOOD SIX-ROOM HOUSE, $16 MONTH. Apply 1120 Burdett Avenue. E 7637.

MODERN SIX-ROOM STUCCO, THREE bedrooms; for two months, furnished to responsible party; rent $65; near car, park and beach. Box 4216, Colonist.

MODERN BUNGALOW, OAK BAY, IMmediate possession. Option purchase. Installed electric range. Phone E 0071.

MODERN FIVE-ROOMED HOUSE, 2203 Chambers, cor. Princess. Rent $22.50.

NO. 870 ESQUIMALT ROAD—10 ROOMS, $35 per month; now vacant. Apply to E. B. Richards, Room 7, Metropolitan Building. Empire 7722.

SIX-ROOMED DWELLING, NEAR CAR line and beach; Dallas Avenue; $18. Phone G 7538.

SIX-ROOM BUNGALOW, WITH FURnace and garage, clean condition, $22.50; six-room bungalow, close to High School, $27.50; splendid home, Fairfield, $40. Roseveat & Gordon, Ltd., 312 Union Bldg. Phone G 6041.

SEVEN ROOMS, JAMES BAY, $16. SEVEN rooms, Beach Drive, $55. Also furnished Summer homes, $35 up. W. J. Clark & Co., 630 Yates.

SEVEN-ROOMED HOUSE; NEWLY DECorated inside and out, $26, including water and phone. E 4527.

THREE-ROOMED COTTAGE, NEAR park, sea and car, Fairfield district. $12 per month. E 7779.

TO LET — UNFURNISHED FOUR-ROOM cottage, water laid on, Cowichan Bay; near hotels, store. $10. T. Kingscote, Cowichan Station.

570 DAVID STREET — MODERN FIVE rooms, garage, two lots, $20. 1726 Duchess Street, nine rooms, modern, semi-furnished, two baths, two lots, garage, $35. T. H. Slater, Owner, 611 Union Bldg.

1804 QUAMICHAN STREET, 8 ROOMS, $35. 848 Toronto, 6 rooms, $25. 1212 Stanley Avenue, 7 rooms, $30. Corner of Hampshire Road and Central Avenue, 8 rooms, $40. Corner of Sunset and Beach Drive, 8 rooms, $40. Corner of Monterey and Central Avenues, 5 rooms, $40. 758 Falkland Road, 5 rooms, $50. 1544 Amphion Street, $27.50. 625 Dunedin Street, 8 rooms, $25. Jasmine Avenue, 6 rooms, with fruit trees, 1 acre, garage, $25. 31 Bushby Street, $30. 478 Garbally Road, $21.50. Cedar Hill Road, on hill, $22.50. 262 Wolseley Street, 5 rooms, $25. 1704 St. Ann Street, $25. 132 Wildwood Avenue, 5 rooms, $30. 816 Hillside Avenue, 6 rooms, newly redecorated, $16. H. G. Dalby & Co., Ltd., 634 View Street, opposite Spencer's.

57 WANTED TO RENT—HOUSES

57A FURNISHED

WANTED—A FURNISHED COTTAGE, on or near beach in Victoria vicinity, from July 26 to August 8. Can supply own linen, etc. A. V. Mackie, 1394 Fifty-Ninth Avenue W., Vancouver, B.C.

WANTED—FOR MONTH OF AUGUST, a well-furnished house in Oak Bay, near sea. Phone E 3901 Sunday morning.

57B UNFURNISHED

THREE OR FOUR-ROOMED HOUSE with 1 to 2 acres, option to purchase, as rent. Box 4160, Colonist.

UNFURNISHED HOME OF 7 OR 8 rooms wanted by first-class tenant. Oak Bay or Craigdarroch preferred. Reply immediately to P. R. Brown & Sons, Ltd., 1112 Broad Street. Phone G 7171.

WANTED TO RENT IN OAK BAY
7 TO 8-ROOM
UNFURNISHED HOUSE
Preferably South of Oak Bay Avenue.
Must Be Fully Modern.
WISE & CO., LTD.
109 Pemberton Bldg., Victoria, B.C.

WE HAVE A WAITING LIST OF TENants for unfurnished houses in all parts of the city. List with us for immediate results. P. R. Brown & Sons, Ltd., 1112 Broad Street. Phone Garden 7171.

61 SUMMER RESORTS

61A COTTAGES AND CAMPSITES

AT CADBORO BAY — FOR TWO months, lovely, small, comfortably furnished home, suitable for two or three adults, at $40 per month. Lovely flower garden. Apply the Griffith Co., 617 View Street. Phone E 7161.

ATTRACTIVE SUMMER SEASIDE COTtages to let, semi-furnished; also accommodation in modern stucco auto camp, every convenience. Apply McMorran's Pavilion, Cordova Bay, near Victoria.

61 SUMMER RESORTS
(Continued)

AT CADBORO BAY—FURNISHED COTtages, camps, rooms. Lunches, teas. Boats for hire. Richards, E 9795.

AT CORDOVA BAY, FOR JULY AND August—Five-roomed furnished cottages, rent $25 per month. Phone E 2391.

BEAUTIFUL SEASIDE FARM WILL REceive one or two guests. Modern home; wonderful views; sand beaches, fronting on both open sea and Sooke Harbor. Write or phone Jones, East Sooke, V.I.

BRENTWOOD, VANCOUVER ISLAND, next to Butchart Gardens—Exceptionally good, well-furnished cottages, three to five rooms, electric light in all rooms, very large verandas; piped water; magnificent views of Saanich Arm; warm sea bathing; best salmon fishing at door. Also a few floored tents. Boats and launches to rent.
E. B. ANDROS
Tod Inlet P.O., B.C. Phone 48Q Keating

BEAUTIFUL SEASIDE FARM WILL REceive one or two guests. Modern home, wonderful views, sand beaches, fronting on both open sea and Sooke Harbor. Write or phone Jones, East Sooke, V.I.

CADBORO BAY—FURNISHED COTTAGE, with or without large tent; water, light; near two beaches. Cox, Telegraph Bay Road.

COMOX TOURIST CAMP — LARGE, bright furnished rooms, with board; also furnished cabins. Overlooking Comox Bay, Comox, V.I., B.C.

COWICHAN BAY INN, COWICHAN BAY. Up-to-date temperance hotel on waterfront. Best of home cooking. Boating and fishing. Rates on application.

CAMPING SPACE AT LANGFORD LAKE with use of fine waterfront. $1.50 weekly, $5 month. Swimming, boating, bass fishing. "Tobermory" Tea Rooms.

COTTAGE TO RENT ON CADBORO BAY. Two bedrooms. Phone G 2498.

COTTAGE AT GLEN LAKE; ACCOMmodation for four; good beach and boat. Phone E 6287.

COTTAGE FOR RENT AT SHAWNIGAN Lake, near Strathcona. Phone E 0984 for particulars, between 12 and 1.

DEEP COVE, FURNISHED WATERfront cottage to rent, August, September. E 6692.

FLORENCE LAKE CAMP — A CLEAN, attractive park for those desiring to use their own equipment. Good bass fishing with boats and tackle for hire. Season now open. Spend a day, or your vacation. Fuel and water supplied. Playground for kiddies. Twenty minutes from town. Reasonable rates. Inquire at Island Highway Confectionery.

FOR RENT, PROSPECT LAKE—SUMMER cottage, furnished; July, August. E 1630

FOR RENT, SHAWNIGAN LAKE—FURnished house, six rooms, waterfront. Phone 17-L-4, Cobble Hill, or Box 4133, Colonist.

FOR SALE—150 FEET WATERFRONT, with cottage. Glen Lake, south side, just off Sooke Highway. Will take good used car as first payment. Phone E 1594.

FURNISHED COTTAGE, FIVE ROOMS, electric light, for rent, week or month. Waterfront, Patricia Bay. Phone G 6169.

FURNISHED COTTAGES; BATHING safe, fishing, hiking, sports; ample sleeping accommodation 6 persons; reasonable. Kennymore, Galiano Island.

GALIANO ISLAND—THE IDEAL PLACE to spend your vacation. Beautiful scenery, good bathing, etc. Table excellent. Car meets boats. Terms, $12.50 weekly. Apply Proprietor, Fairvale Farm.

JUST STARTING, NEAR YOUBOU, ON Cowichan Lake, launch, boats and cabins for hire, at Bill Pourier's.

LARGE FURNISHED COUNTRY HOUSE to rent for Summer; trout lake preserved; 700 feet elevation; phone. Apply H. O. Allen, Ganges, B.C.

LANGFORD LAKE — TO RENT, FULLY furnished cottage, from August 1. Apply 614 Cormorant St. Phones E 9446, G 6221.

NEW THREE-ROOM COTTAGE FOR rent for balance of July, furnished. West Shawnigan Road; $8 per week. John Eutlers, Shawnigan Lake, B.C.

NEAR COBBLE HILL — ONE MILE TO sandy beach, rooms, and garage, on ranch. $4 weekly. Board if desired. Box 4261, Colonist.

POLLOK, BEAVER POINT, SALT Spring Island—Furnished cottages, two tennis courts, launch, car, fishing. Phone 20-W.

PROSPECT LAKE WATERFRONT — Four-room furnished cottage for sale or rent, $20 month, $100 season (six months). Lohbrunne, care of Kent Piano Company.

SPROAT LAKE—FURNISHED COTTAGE for rent, or sell cheap. Phone E 9989.

STOWE LAKE — BEAUTIFUL AUTO camp, modern kitchen; 50c per day; fuel and bathing free. Furnished cottages. Emsley, Fulford Harbor, Salt Spring Island.

SUMMER COTTAGE AT BRENTWOOD to exchange for town property, vacant or improved. Phone E 1188.

SUMMER COTTAGES TO RENT AT Deep Cove—Safe bathing, good fishing, boats available. Phone Mrs. Moses, 30X, Sidney, B.C., or E 5060, Victoria.

TO LET, DEEP COVE — THREE-ROOM cottage, large sleeping porch; vacant July 13. G 6064.

WELL-FURNISHED PRIVATE COTtage; fireplace; safe beach, excellent fishing, sport; sleep eight persons. Kennymore, Galiano Island.

63 POULTRY AND LIVESTOCK

63A POULTRY AND SUPPLIES

LEGHORN PULLETS, A FINE LOT JUST about laying, $1.26 each, delivered. 3107 Shelbourne Street. G 3935.

LEGHORN PULLETS, SIX WEEKS OLD and up, from heavy type super quality hens. Inspection invited. The Hatchery, 676 Swan Street. E 0091.

63B HORSES

HEAVY TEAM AND FRESH COW FOR sale. Phone G 2486.

63C CATTLE

COWS (FRESH), ALSO CALVES FOR sale. Apply 1350 McNeir Street.

EXCHANGE—A YOUNG JERSEY COW, milking four gallons, for poultry. Phone G 2262.

FOR SALE—REGISTERED JERSEY COW, quiet, just fresh, giving 3 gallons, high tester. Phone Keating 34W.

FOR SALE—FRESH JERSEY COW, 4½ gallons. Apply Box 2138, Colonist.

FOR SALE—6 HEIFERS, ALL FRESHEN shortly. Apply R. Brey. Phone G 7623.

QUIET JERSEY COW, JUST FRESHened, third calf. Philip E. Brethour, Sidney.

WILL TRADE REGISTERED R.O.P. Jersey or young pigs for good Holstein. H. W. Price, Saanichton P.O.

WILL TRADE FORD CAR, IN GOOD running order, for young cow, milking, and in calf. Box 4166, Colonist.

63F DOGS

CAN ACCOMMODATE A FEW MORE boarders. Inspection of kennels invited. F. Topp Turner, High Street, Strawberry Vale; or phone Colquitz 68T.

FOR SALE — REGISTERED ABERDEEN terrier pups. Phone G 2282.

FOR SALE—BEAUTIFUL BLOODHOUND, one year old, for breeding. What offer? Well-bred BAY MARE, 15 hands, 7 years, quiet for lady; at Metchosin. SEA-VIEW GRAZING FARM, 15 acres. Light, phone, water. Near Victoria. ALBERT MUNCKTON, R.R. No. 1, Victoria.

FOR SALE—ENGLISH SETTER, PUREbred; first-class hunter; three years old. William Aitkin, R.R. 1, Duncan.

FOR SALE—ABERDEEN TERRIER PUPpies, cheap. Apply McMorrin's Pavilion, Cordova Bay.

FOR SALE—RED AND BLACK COCKER spaniel pups, pedigreed stock. Apply 818 Dallas Road.

POLICE PUPS. 1770 LANSDOWNE RD. Phone E 3507.

63E GOATS

FOR SALE — GRADE TOGGENBURG, gallon milker, freshens next month. $20, delivered. Box 4292, Colonist.

63G CATS

BLUE PERSIAN CAT, NEUTER, FOR sale, cheap. Phone G 6846.

63X MISCELLANEOUS

HAY — QUANTITY, COCKED IN THE field, in excellent condition. Glendenning Farm. Phone Albion 41R.

WANTED—A LARGE INDOOR AVIARY. Box 4252, Colonist.

63 POULTRY AND LIVESTOCK
(Continued)

WANTED—FARM WAGON AND HAY rake. Box 4200, Colonist.

YOUNG PIGS FOR SALE—H. W. PRICE, Saanichton.

65 AUTOMOBILES

BRING YOUR ELECTRICAL TROUBLES and battery charging to Fred Bennett at Auto Electrical Service, 963 Yates Street. Phone O 1442. Tire Specialists. Night E 1581

LOSS OF POWER IS DUE TO POOR ADJUSTMENTS OR WEAR, SOMETIMES BOTH.
See
ROSE MOTOR WORKS
Automobile Engineers and Machinists
Corner View and Vancouver Streets
Phone G 7813 Night Phone E 7231

65A FOR SALE

AT LAST—THE BARGAIN YOU HAVE been waiting for: 1927 Pontiac four-door sedan, real six-cylinder closed car comfort and convenience at a price away below the market; compare my price and car with any other. Other bargains in used cars, new and used parts and accessories. New running board luggage carriers, $1.75. New rear, folding trunk racks, with brackets, $7.50.
W. FRANK CAMERON
AUTO WRECKING
946-953 View Street Phone E 6632

ALL CAMERON BARGAINS — CHEVrolet 4-door sedan, $75; Chrysler 4-door 1926 sedan, like new, $475; 1927 Ford sedan, $135. Terms. 1046 Fort.

DE SOTO SIX COUPE; HAD EXCELlent care; in splendid condition. Phone E 6332.

FORD TOURING, 1926—MECHANICALLY excellent. Worth $75. What offer? Phone G 3836.

FOR SALE—OVERLAND TOURING, $35. Runs fine. See it and you will buy. 1931 licence. Phone E 6482.

FORD COUPE, 1924, GOOD SHAPE, balloons; $50 or offer. G 6355.

FOR SALE — LATE MODEL FORD SEdan, like new. Phone G 7277.

FOR SALE—1931 FORD TUDOR, ONLY done small mileage. Box 4186, Colonist.

FORD TRUCK—ONE-TON FORD TRUCK in first-class order; large body. Sylvester, Yates Street.

FOR SALE—FORD COUPE, IN SPLENdid running condition, newly painted, good battery, five good tires, newly upholstered, rewired and new plugs, stoplight, cheap for cash. 6276 Quadra Street, or phone G 3749, after 8 p.m.

FEDERAL TRUCKS, CAMERON MOTOR Co., local distributors. Corner View and Vancouver. Phone Empire 9022.

GENUINE BARGAIN—NASH ADVANCED six sedan, $460. One owner only; condition first class. A car with years of service left in it. Phone E 2627.

LA SALLE VICTORIA SEDAN, ONLY run 20,000 miles; first-class condition; a bargain for cash. Uplands Garage & Motor Co., Cadboro Bay Road.

THOMAS PLIMLEY, LIMITED
TODAY'S BEST BUY
LATEST MODEL BRAND NEW CHEVROLET 6 FOUR-DOOR SEDAN. Can be registered in your name at a substantial reduction from new car list.
Investigate Before Buying Elsewhere
OTHER GOOD BUYS
FORD SPORT ROADSTER $425
CHEVROLET LANDAU SEDAN $425
PONTIAC LANDAU SEDAN $550
HUDSON 7-PASSENGER SEDAN $550
PACKARD EIGHT TOURING $585
WILLYS-KNIGHT "70" SEDAN $585
WHIPPET "6" SEDAN, (1929) $685
MANY OTHERS
"ASK ANY PLIMLEY USED CAR OWNER"
THOMAS PLIMLEY, LIMITED
(Established 1893)
1010 Yates Street Garden 7161

EVE BROTHERS, LIMITED
900 Fort Street
NOTICE — OPPORTUNITY FOR MEchanics. Eight repossessed cars at give-away prices:
2 PAIGE SEDANS
1 PONTIAC COACH
1 ESSEX COACH
1 CHRYSLER TOURING
3 FORDS
EVE BROTHERS, LIMITED
Phone E 4166
Distributors for
GRAHAM MOTOR CARS
and
PAIGE COMMERCIAL CARS

OWNER, LEAVING CITY, MUST SELL Nash car, new condition. Mileage under 7,000. Owner, 406 Stobart Apts.

PONTIAC — LATE '27, IN GOOD RUNning order. Wanted, a cash sale at a reasonable price. Phone E 3973.

PHONE G 7161, OR NIGHT CALLS AS listed in phone book, Thomas Plimley, Ltd., for prompt and reliable towing service.

STUDEBAKER SPORT TOURING, 1924, in fine condition. Will accept best offer. Phone E 9662.

WHITE TRUCK, LATE MODEL, EXtremely good condition, for sale. Apply H. Hewlett, 608 View Street.

A. W. CARTER, LIMITED
Watch for these Special Bargains:
TWO SNAPS!
1927 OVERLAND SEDAN $350
1927 PONTIAC LANDAU COUPE $395
631 Yates Street Phone E 5633
Open Evenings

NATIONAL MOTOR COMPANY
USED CAR DEPARTMENT
HOLIDAY SPECIALS
1928 FORD TUDOR, A1 shape $175
1927 FORD TUDOR, looks and runs fine $215
1926 FORD TUDOR, upholstering and tires good $425
1925 CHEVROLET SPORT TOURING, only $165
1928 CHEVROLET COACH, like new $445
1925 DODGE ¾-TON TRUCK and body $225
1926 FEDERAL KNIGHT 1-TON TRUCK and body $425
1930 STUDEBAKER COACH, like a new car $1050
1930 NASH "SIX" ADVANCE MODEL SEDAN $1250
MANY OTHERS
NATIONAL MOTOR CO., LTD.
819 Yates Street Ford Dealers
Phone Garden 6177 Open Evenings

AUTO BARGAINS
1928 AUBURN 8-Cyl Sedan $850
1929 GRAHAM-PAIGE Sedan $850
1928 STAR 6-Cyl. Sedan $475
1926 PACKARD Sedan $550
1924 PACKARD Touring $375
1926 BUICK 7-Pass. Sedan $550
1926 STUDEBAKER Commander Sedan $700
1924 MAXWELL Sedan $275
1927 STAR Touring $75
1920 HUP. Touring $75
1920 DODGE Touring $50
"MR. JUNKIE"
837 View Street Phone E 7921

BUY HERE WITH CONFIDENCE
We invite you to come in and judge these values for yourself.
1930 FORD TOWN SEDAN $700
1930 FORD SEDAN $675
1930 FORD SPORTS COUPE $585
THE MOTOR HOUSE (VICTORIA), LTD.
871 Yates St Phone E 1107

1929 PRESIDENT EIGHT STUDEbaker in excellent condition, for sale at a sacrifice. Phone G 2664.

To Out-of-Town Subscribers

Out-of-town subscribers who wish to answer advertisements in which only the telephone number of the advertiser is given may mail their replies to The Colonist, and The Colonist will communicate such replies to the advertiser.

65 AUTOMOBILES
(Continued)

1927 OLDSMOBILE 4-door Sedan, in lovely shape $475
1928 JEWETT Coach. Run only 21,000 miles $375
1924 OAKLAND "6" Touring, with 4-wheel brakes $185
1928 WHIPPET "6" Coach....$395
1929 FORD Sport Coupe....$475
1924 STAR Touring $95
MASTERS MOTOR CO., LTD.
809 Yates Street Phone E 3541

H. A. DAVIE, LIMITED
The Place for Used Car Bargains That Are Bargains
1931 CHEVROLET SEDAN—Run only about 600 miles. Perfect in every detail, but not quite large enough for former owner. The chance of a lifetime to make a substantial saving on one of these fine little cars. New car guarantee, of course.
BUICK TOURING—One of the famous "Master Four," in good running order $95
Many Others
H. A. DAVIE, LIMITED
Buick and Pontiac Cars—G.M.C. Trucks
"Better Because They're Canadian"
660 Yates St. 651 Johnson St.
Phone Garden 6154

PONTIAC COACH. Price $275
WHIPPET "6" COACH Price $475
WALTER B. REVERCOMB
Specialized Automotive Repairs
915 Yates Street Phones G 6421

QUALITY HIGH—PRICES LOW
EVERY CAR A BARGAIN
CHEVROLET COACH $470
CHEVROLET SEDAN (6) $625
DODGE SEDAN $450
PONTIAC SEDAN $675
FORD COUPE $215
ESSEX SEDAN $595
MANY OTHERS TO CHOOSE FROM
BEGG MOTOR CO. (1930), LTD.
Yates at Quadra
Used Car Lot: 836 Yates St.
Open Evenings Phone G 1144

USED CAR SPECIALS!
ESSEX CHALLENGER COUPE, 1929 model $495
1929 ESSEX 4-door sedan, new condition $575
ESSEX DE LUXE wire wheel sedan, driven only 1,100 miles; new registration and licence $995
1929 CHEVROLET "6" coach, new condition $495
1927 CHEVROLET Sedan. A-1 shape $375
1927 CHEVROLET Coupe. Look her over $295
1926 STAR Coach, 4-cylinder. Price $345
1926 FORD Coach, all good rubber $100
STAR Touring, in good running order $75
1926 DODGE Sedan, leather upholstered $295
Call and See These Wonderful Values. Easy Terms Can Be Arranged.
THOMAS WEEKS & SONS
866 Yates Street

JAMESON MOTORS, LIMITED
Jameson Motors Plan Pledge Guaranteed USED CARS
740 Broughton Street Phone G 1161
OUR SPECIAL FOR THIS WEEK IS A 1930 STUDEBAKER Commander "8" Regal Sedan, side equipment, trunk rack. Run 4,000 miles in city use only. New car guarantee. Cost $3,000. Reduced to $1595
1929 GRAHAM-PAIGE Sedan. Model 614; four-speed transmission. Fully guaranteed $795
1930 CHRYSLER Six "70" Sedan. Fully guaranteed $1095
1926 ERSKINE Sedan, fully guaranteed. A real bargain $595
1928 CHEVROLET Coach, in real nice condition. Guaranteed $405
McLAUGHLIN-BUICK Master "4" Touring, in a new condition. Only run 19,000 miles. This car must be seen to be appreciated for $175
JAMESON MOTORS, LIMITED
Open Evenings

Surety, Economy, Comfort and Pleasure
H. A. DAVIE, LTD., USED CARS
1929 LA SALLE SEDAN—A very exceptional opportunity. Not just an ordinary good buy, but a great snap in a beautiful car.
1929 CHEVROLET SEDAN — You will like it for its snappy performance, fine looks and unusually good value. Guaranteed $650
Others, $50 Up.
H. A. DAVIE, LTD.
Buick and Pontiac Cars—G.M.C. Trucks
"Better Because They're Canadian"
660 Yates St. 651 Johnson St.
Phone Garden 6154

GOOD USED CARS
1928 DODGE VICTORY SIX SEDAN; leather upholstery.
1928 DODGE VICTORY SIX SEDAN, De Luxe model.
1927 DODGE SENIOR SIX SEDAN; like new.
1926 DODGE 4 SEDAN; perfect condition.
1927 DODGE BROTHERS' TOURING; smart looking car.
1928 HUDSON COACH; POWER AND beauty.
1930 DE SOTO EIGHT SEDAN; GONE short distance.
Open evenings.
A. E. HUMPHRIES MOTORS, LTD.
Phone Empire 4431. 926 Yates Street

GOOD BUYS IN USED CARS
1929 AUBURN sports sedan; done 6,000 miles; like new; $775. 1926 Hup. de luxe sedan, with 1931 licence; wire-wheel job $850. Nash "4" sedan, with trunk, $425. 1927 Dodge coupe, new paint, $350. 1926 Essex coach, 1931 licence, $75. 1928 Whippet-Overland 6 two-door sedan, licence, new tires, $235. 1924 Chev. four-door sedan, $75. 1926 3-ton Reo, hydraulic brakes, $1,000. 1926 Federal-Knight 1½-ton, pneumatics, $400. 1927 Ford truck, half-cord dump body, $100.
CLARKE'S GARAGE, 931 View St.

1926 FORD TOURING FOR SALE, cheap. Apply C. Knowles, Colquitz, on road behind Mental Home.

1927 FORD ROADSTER, IN GOOD condition, with 1931 licence, for $120. G 6840.

65B WANTED

I PAY HIGHEST CASH PRICE FOR your car. No delay. Cameron, 1046 Fort.

USED CARS SOUGHT AND EXchanged. Masters Motor Co., Ltd.

WANTED—A SEDAN, RECENT MODEL, in good condition, for cash. Box 4309, Colonist.

69 BUSINESS OPPORTUNITIES

AT A BUSY JUNCTION, IN A FINE district—Attractive store and living quarters, suitable for beauty parlors, dressmaker, electrician or similar business. Rent $40 per month, including heat and hot and cold water. Phone E 4632.

CONFECTIONERY BUSINESS SHOWING over $200 monthly profit. Price $2,000. No phone information. Apply Independent Insurance, 674 Yates St.

69 BUSINESS OPPORTUNITIES
(Continued)

DRYGOODS BUSINESS FOR SALE, situated in excellent locality. A very good living has been made out of this for a number of years. Client selling on account of having to go to Europe.
PRICE $1,550 CASH
For Interview Apply to
GRANT & HOLDEN
Winch Bldg., 640 Fort St. E 1742

FULLY STOCKED, ATTRACTIVE GIFT shop for sale, as going concern. $4,500 cash. Box 4172, Colonist.

IN THE CITY
Home and Income
GOING CONCERN — Six housekeeping rooms. All rented. Goodwill and furniture. Price only $450.
PEMBERTON & SON
625 Fort Street Phone G 8124

P. R. BROWN & SONS, LIMITED
HIGHWAY, GARAGE AND SERVICE station; gas pump; air compressors, tools, etc.; three-room cottage; rent only $15.00 per month. Doing good business. Splendid opportunity at a bargain price $700
GENERAL STORE, hardware, dry goods, candy, tobacco, etc. Close in. Rent only $20.00 per month. Going concern. Price $2,000.00.
TWO GOOD BUYS in country general stores; one with postoffice. For full particulars apply:
P. R. BROWN & SONS, LIMITED
1112 Broad Street Phone G 7171

HALF INTEREST IN RETAIL BAKERY for sale—Well equipped, good location. Genuine offer. Replies strictly confidential. Box 4157, Colonist.

SMALL STORE WITH LIVING ROOMS; good location and possibilities; suit small family; $2,000, or offer. Terms. Apply owner, Box 4235, Colonist.

TAXI BUSINESS FOR SALE, SACRIFICE Box 4079, Colonist.

WANTED—CUSTOMER REQUIRES TO purchase a small grocery business. Town or suburbs. Inquire, Ker & Stephenson, Ltd. Phone G 4127.

$25—LARGE, BRIGHT, MODERN STORE on Fort, near Cook Street; suitable for any line of business; now available. $9.50 and up—Offices, 15 ft. by 15 ft., bright and clean; 617 Fort Street. Apply The Royal Trust Company, 1202 Government Street. E 4126.

69B RETAIL STORES

GROCERY, CONFECTIONERY, candies, etc., with dairy products. A good location, close in. Price for building and lot, $1,600. Stock at valuation. A nice living here and good investment. Living quarters of four rooms. Owner will consider trade of property for small place within ten-mile circle. Apply E. E. Heath, 625 Yates Street.

69C HOTELS, APARTMENTS, ROOMING HOUSES

ROOMING HOUSE — 26 ROOMS, FURnished, hot water every room, right in centre of city, doing well. Only $2,000. Also 10 rooms, well rented, close in, $1,100. Others. Pemberton & Kitto.

70 BOATS AND LAUNCHES

BARGAIN—BRAND NEW CEDAR BOAT, 16-footer, suitable outboard engine, well-built, complete with oars, $35. Dial G 7853. 1115 Yates Street.

BARGAINS IN ROWBOATS — COPPER-riveted, strongly built. Also made to order, gas boats, cruisers or speed boats. 2600 Bridge Street.

CANOES ROWBOATS
OUTBOARD MOTOR BOATS
From $60.00 Upwards
JOHNSON SEA HORSE OUTBOARD MOTORS
From $142.50 Upwards
WALTER ADAMS
617 Johnson St. Phone E 5422

CABIN LAUNCH, KELVIN ENGINE, 24-foot. Sell or trade. G 1381.

FOR SALE — 8 AND 10-FOOT BOATS. D. Jones, 560 Dallas Road.

FOR SALE—8-FT. AND 11-FT. CLINKER-built dinghies, copper-fastened. Apply 1703 Albert Avenue.

FOR SALE—ROWBOAT, TWELVE FEET. Twenty Dollars. D. Halliday, 50 Foul Bay Road.

NEW CANVAS BOATS FOR SALE—REAsonable prices. Phone E 1383.

Boating on the Beautiful Portage Inlet
WELL-APPOINTED BOATS AND CAnoes for hire.
RODD BROS.
Gorge Boathouse (on Island Highway) Take Gorge bus to Boathouse, or No. 6 street car.

FOR SALE
No. 165. FISH CARRIER AND TOWBOAT, 46 ft. 8 in. x 11 ft. x 6 ft....$3,500
No. 134 CABIN CRUISER, 32 ft. x 8 ft. x 3 ft. (terms accepted).. 450
No. 169. OPEN LAUNCH, 18 ft. x 5 ft. x 2 ft.... 135
BLUE PETER BOAT AGENCY
640 Fort St. E 5041

12-FOOT CLINKER-BUILT ROWBOAT; splendid condition; built two years; spoon oars; $40.00. Phone E 3472.

$20 BUYS A GOOD, SAFE CANOE, with sail and outrigger. Just the boat for your Summer camp. Can be seen at 1046 Queens Avenue. Phone G 5827. $20 and "THE LITTLE DEVIL" is yours.

26-FOOT SPEEDBOAT, CHEVROLET engine. Speed, 16 miles; first-class shape. Price $325. Box 252, Duncan.

71 BUSINESS DIRECTORY

AUTO RADIATORS AND FENDERS

AUTO RADIATOR, BODY AND FENDER Specialists. Workmanship that cannot be excelled.
BURGESS BROS.
1300 Quadra Street Empire 8231

BUILDERS AND CARPENTERS

ANYTHING IN BUILDING OR REPAIRS. Phone Empire 4625. Roofing a specialty. T. Thirkell.

WILFRED T. WALKER, BUILDER, CONtractor. Homes and alterations. G 6746.

BRICK AND CEMENT

CHIMNEYS, FIREPLACES (SPECIAL designs), cement sidewalks, basement floors. Horspool, 663 Davida. Garden 1643.

DRYGOODS—WHOLESALE

WHOLESALE DRYGOODS — TURNER, Beeton & Co., Ltd., wholesale drygoods importers and manufacturers. Men's furnishings, tents, "Big Horn" Brand Shirts, Overalls. Mail orders attended to.

DYEING AND CLEANING

CITY DYE WORKS—GEO. McCANN, Proprietor. 844 Fort St. Phone G 1621.

EMBOSSED STATIONERY

PRIVATE STATIONERY, EMBOSSED IN any design or color. The Colonist Commercial Printing Dept. Garden 8241.

HARDWOOD FLOORS

V.I. HARDWOOD FLOOR CO., 731 Johnson St. Phone G 7314. Free estimate on laying and renovating. Electric machines.

FLOOR SURFACING

V.I. HARDWOOD FLOOR CO.
731 Johnson Street Garden 7314
Victoria's Leading Floor Specialists
Old floors renovated with electric machines

WESTERN FLOOR SURFACING CO.
454 Gorge Road Empire 8913
Laying, Sanding and Finishing
Old Floors a Specialty

FLUFF RUGS

WE MAKE BEAUTIFUL FLUFF RUGS from your old carpets. Vancouver Fluff Rug Co., 808 W. 17th, Vancouver, B.C. Fair. 77.

MUSIC

SHEET MUSIC SALE, STANDARD AND classical numbers, 15c. Imperial Music Co., 746 Fort Street. E 0423.

LAWN MOWERS

LAWN MOWERS SHARPENED, COLlected and delivered. Rives Bros., 1423 Broad Street. Phone E 0662; res. E 7083.

LAWN MOWERS SHARPENED — FREE delivery both ways, $1. Pedan Bros., 1416 Douglas Street. G 5911.

71 BUSINESS DIRECTORY
(Continued)

LITHOGRAPHING

LITHOGRAPHING — LITHOGRAPHING, engraving and embossing. Nothing too large and nothing too small. Your stationery is your advance agent. Our work is unequaled west of Toronto. The Colonist Printing & Publishing Co., Ltd.

ORGANIZATIONS

CLUB'S GENERAL MEETING, THIRD Thursday, 8:30 p.m., Army and Navy Veterans.

PRINTING

WHY SEND YOUR PRINTING ORDERS East, when you can get them done better, quicker and at the same price at The Colonist Printing Department?

PLASTERING

J. ALLEN, PLASTERER — ESTIMATES given on plain or ornamental plastering, cement work, repairing, etc. Phone Garden 7014. 2356 Beach Drive.

PUBLIC STENOGRAPHERS

ETHEL SEYMOUR, 207 CAMPBELL Building, Douglas Street. Phone Garden 2525. Authors' manuscripts, law and general. Strictly confidential.

RESHINGLING

RESHINGLING — CUT RATE. PHONE E 5012. W. A. V. Robertson & Son.

SAFETY RAZOR BLADES

KEEN AS MUSTARD, SMOOTH AS silk—Myatt's British blades.

TYPEWRITERS

TRADE IN YOUR OLD TYPEWRITER on a rebuilt. Exceptional values offered. Terms arranged. Remington Typewriter Co., Ltd., 1006 Broad Street.

WOOD

SHAWNIGAN DOUGLAS FIR WOOD COMPANY
790 Hillside Phone E 3914
ALL FRESH WATER WOOD, PER CORD $4.75
Two cords, $9; ½ cord, $2.50; inside blocks and kindling, $6 cord; bone dry slabs, $5.50 cord. Satisfaction guaranteed. Sole agency for Shawnigan Lake Company's wood.

CORDWOOD—ABSOLUTELY DRY FIR, 12 in. and 16 in., per cord $7.; ½-cord, $3.50. Phone E 2629.

DRYLAND MILLWOOD—RODGER, ALpha Street. G 2214. Night, G 5082.

DRY MALAHAT SLABWOOD — NEVER been in water, $6 per cord. E 9041.

GUARANTEED DRY MILLWOOD, $4.50; kindling, dryland, $6. G 6531.

HIGHEST QUALITY CORDWOOD, stove lengths, $6.50 per cord. Five cords and over, $6. E 0866.

MALAHAT DRYLAND MILLWOOD, $5 per cord. Phone L. Rochon, G 6406.

SPECIAL OFFER IN DRYLAND WOOD—Order some for inspection only. Every kind of wood and coal. Kapoor Wood & Coal Co. Phone G 3715, day and night.

BEST WOOD IN TOWN
TRY IT
YOUBOU and COWICHAN fresh water wood (all sizes, mixed), $5 per cord. Inside dry, $8 per cord. Phone Empire 4522 from 7 a.m. to 10 p.m.

SHAWNIGAN, MALAHAT, YOUBOU AND DRYLAND WOOD CO.
FRESH WATER WOOD $4.50 —CORD— YARD-DRY WOOD $5.50
Bark slabwood, easy to split, per cord, $5; inside blocks, $6; all bark, $7; kindling, $6. 2022 Douglas Street. G 6413 day; G 3081 night. All fir wood guaranteed.

72 PROFESSIONAL DIRECTORY

BARRISTERS

FOOT & CO.
Barristers, Solicitors, Notaries, Etc. Members of Manitoba and British Columbia Bars. Garden 5541
Bank of Nova Scotia Bldg., Victoria, B.C.

CHIROPODIST

MRS. BARKER, registered, established here since 1912; highly successful in treating corns, bunions, ingrowing nails. 306 Campbell Bldg. Garden 1661.

DENTISTRY

DR. LEWIS HALL AND DR. J. C. FOOTE are associated for the extraction of teeth under gas and oxygen.

NURSING HOMES

"RESTHOLME"—MRS. WOODS, GRADuate, 1424 St. Patrick, Oak Bay. E 4722.

SUNHILL SANITARIUM FOR HEALTH—Montrose Ave. For terms, phone E 5021.

OSTEOPATHIC PHYSICIANS

DR. VERNON B. TAYLOR, REGIStered and licensed. 406-7-8 Belmont Building, phone Empire 7823.

PATENT ATTORNEYS

T. L. BOYDEN, M.I.E.E., AUTHORIZED by Canada and U.S. Patent Offices. 20 years' experience, 612 View, E 8025, and at Vancouver.

W. C. WARNER, REGISTERED PATENT attorney, 619 Central Bldg., Victoria.

76 EXCHANGE—REAL ESTATE

A TWENTY-FIVE-ACRE FARM, HIGH quality soil, all under cultivation. Lovely location, with lakefrontage. Buildings cost over $6,000. Owner will sell at the snap price of $4,500, and will accept house property in exchange. Bishop & Worthington, Ltd., 676 Yates St. Phone E 3241.

ABOUT SIX ACRES AND MODERN seven-roomed home, with two cottages, orchard, etc., on main highway at Qualicum. Suitable for good permanent home or auto camp. Price reduced to $5,000. Trade for revenue-producing property of equal value in Victoria. Box 6617, Colonist.

BURNABY, B.C. SALE OR EXCHANGE, 1½ acres; nearly new, up-to-date four-roomed bungalow, electric light, gas, bath, toilet, cement basement, furnace. Garage. Good garden, fruits (large and small); poultry house 600 birds. Close car line, near Central Park. Exchange for larger modern house, with acreage, etc., up to 60 acres, good locality and situation anywhere, Vancouver Island preference. P.O. Box 537, New Westminster, B.C.

DUNCAN—POULTRY FARM, 6½ ACRES. Five-roomed bungalow, bathroom, 3 bedrooms, outbuildings, barn, chicken brooder houses. $3,850. Mortgage $2,800. Sell or trade equity. G 1561.

EXCHANGE CITY RESIDENTIAL LOT, clear title, for lot outside city. Box 4301, Colonist.

FOUR ACRES, SUITABLE FOR CHICKens—Acre of good bottom land, balance treed and rocky. Three-room cottage with chicken houses. Distance: six miles out. Price $1,750. Will exchange for small house in city or suburbs.
JOHN GREENWOOD
Bank of Toronto Bldg., 1405 Douglas St.

HOLLYWOOD (CAL.) PARTY WRITES stating he has two four-suite apartments, also modern bungalow, all well rented; value $50,000 with $18,000 encumbrance. Wishing to return to Victoria district will accept residence here and make big sacrifice in balance of his equity for cash. Andrews Realty. Phone E 7941.

MODERN FIVE-ROOM STUCCO BUNgalow, well located in Oak Bay, value $5,500. Owner will consider small property up to half value.
MEHAREY, ROE & CO., LTD.
624 Fort St., cor. Broad Phone E 1187
See us about exchanges

MORRO BAY, SAN LUIS OBISPO, California, half-way between Los Angeles and San Francisco. Ideal year-round climate; hunting and fishing at your door. Winter peas bring $500 acre; three and a half acres rich sandy loam, nicely fenced; own well, softest water. Price $4,500. Taxes $30. Want Victoria home or improved acreage.
OWNER,
616 SOUTH MAIN
SANTA ANA, CALIFORNIA

SHAWNIGAN WATERFRONT PROPERTY. Assessed $100. Will trade for furniture, farm implements, or what have you? Box 4307, Colonist.

TWO LOTS, BURNABY, VANCOUVER, for closed car. Apply 2528 Douglas St.

WILL EXCHANGE TEN ACRES GOOD clear title land, Interior B.C., for well-located building sites, Victoria or vicinity. Phone E 1161.

76 TO EXCHANGE, REAL ESTATE
(Continued)

TRADE FOR FARM
WATERFRONT stucco home, containing living and dining-rooms, well-fitted kitchen, three bedrooms (each with hot and cold water), bathroom and sleeping porch; hot-water heating; hardwood floors and garage, etc. Perfect condition. Large garden lot, with gentle slope to the sea. Popular residential district. Price
$6000
OLIVER-STEWART CLARK & CO., LTD.
640 Fort Street E 5041

WILL EXCHANGE WELL-IMPROVED farm, bearing orchard, complete set buildings, good soil. Value $2,400, for good car or what offers? Box 4287, Colonist.

$15,000 (CLEAR TITLE) HOUSE, IN good Prairie city, bringing in nearly $100 per month. Want improved farm or home, British Columbia. Box 4290, Colonist.

CITY BROKERAGE TRADES
12 ACRES, TEN MILES—GOOD LAND and new bungalow, four rooms, basement, furnace, tubs, garage, etc. $4,200. Will exchange for small store with living-rooms.
5 ACRES—FOUR MILES, SAANICH, with two-room cottage and poultry house; 3 acres cleared, good garden, $1,500. Will trade for waterfront lot with shack.
STORE AND APT. BLDG.—Six suites and store, leased at $650 per annum. Price $6,500. Will accept some good house property or agreements for sale in exchange.
WATERFRONT HOME—A splendid home on good beach, six rooms; hot water heat, garage, etc. Trade for waterfront acreage with house, equal value, $8,500.
CITY BROKERAGE, 1009 Blanshard Street

78 HOUSES FOR SALE

A GIFT — FIVE-ROOM BUNGALOW, full plumbing, two fireplaces. Half acre choice land, no rock. Poultry houses for 800 birds, barn for five head, garage, etc.; 2½-mile circle. Snap price, $1,950. Andrews Realty. Phone E 7941.

A BEAUTIFUL SIX-ROOMED STUCCO house, standing on ¼ acre of ground on waterfront; nice beach; hot and cold water every bedroom; hot water heating system. A good buy. Will consider trade. Inquire at Clarke's Garage, 931 View St., and 1773 Ross Street.

ATTRACTIVE HOMES BUILT — EASY terms. Alterations. K. P. Irvine. E 6417.

A COMFORTABLE HOME, FURNISHED or otherwise, on two large lots; fruit trees, etc. Phone E 4317. A big bargain.

ATTRACTIVE, MODERN STUCCO BUNgalow, on best residential thoroughfare, Oak Bay. Large garden. Price $6,500. Terms: $3,000 cash, balance mortgage. No agents. Apply G 5322, between 10 a.m. and 12 noon.

FAIRFIELD—NEAR BOWLING GREEN
A COMFORTABLE HOME OF EIGHT rooms—Contains nice entrance hall, bright parlor and dining-room, den with open fireplace, four bedrooms and sewing room, bathroom, extra toilet on first floor. Full cement basement, hot air furnace, tubs. Lane in rear of lot. Owner lives in England. View by appointment. Price $4500
MARA, JONES & COMPANY, LTD.
(Established 1883)
1212 Broad Street Phone E 3623

A FULLY MODERN HOME on car and bus line, consisting of two bedrooms and bath upstairs; kitchen, dining-room and living-room with open fireplace, all polished floors downstairs. Full cement basement and furnace; garage; cement walks and driveway. Fruit trees, etc., beautiful lawn. Clear title. Owner, railroad man, has to move and will sell at sacrifice price of $2,000, low cash payment. Buy this as an investment.
INDEPENDENT INSURANCE AND REAL ESTATE
674 Yates St. Phone G 1651; Night G 6116

MILL BAY
A VERY PRETTY HOME OVERLOOKing waters of Saanich and peninsula. 5 ACRES NATURAL PARK and GARDEN Five-room stucco bungalow with all modern features; 3-piece bathroom, two open fireplaces; light, phone and wonderful water supply by gravity.
PRICE $5000
JOSEPH C. BRIDGMAN
Exclusive Agent
604 Broughton Street. Established 1858
Albert Burdon, Real Estate Dept.

ATTRACTIVE NEW STUCCO BUNGAlow; comfortably furnished; good location, Oak Bay; five rooms, large living-room with windows south, east and west; hot water heat; two fireplaces; tiled bathroom; electric vacuum and washer. Rent to reliable tenants for Summer or longer. Phone G 6187 after 6.30.

AN ATTRACTIVE SUBURBAN HOME OF five rooms, recently decorated throughout; nice garden; close to schools and transportation; taxes $10 per annum. Price $2,150; reasonable terms. Phone G 4460; no agents.

BURNSIDE DISTRICT—$400 DOWN, balance as rent, buys this cosy five-room bungalow, with every convenience; tiled sink, three-piece bathroom, laundry tubs in basement; new lino and blinds; garage; deep lot, with lawn; two miles from city; $10 taxes; near school, bus, car, high situated; $1,650. 118 Hampton Road.

BUY FROM OWNER—1644 CHESTNUT Avenue, close to Jubilee Hospital. New stucco semi-bungalow, containing large living-room with open fireplace and bookcases, dining-room, Dutch kitchen, tiled sink, entrance hall, hardwood floors, two bedrooms down and two upstairs, excellent bathroom and fittings, spacious basement and outside garage, cement runways, etc. Everything of best quality. Price $4,700, on terms. Inspection invited. Also five-room cottage, Victoria West, furnished, for $1,650. This house has new roof; wants little paint.

CHARMING COTTAGE, IN BEAUTIFUL setting, containing four rooms, in first-rate repair, commanding grand view of the sea, standing in a little over an acre of land, nearly all cleared; garden, some fruit trees and small fruit; chicken house, garage. Within 250 yards of the sea, centrally situated. Price greatly reduced for quick sale. Price $3,000.
C. WALLICH
Real Estate and Insurance Agent
Cowichan Station, V.I.

FINE HOME, STANDING ON ACRE OF ground—Oak, fir and fruit trees; roses, shrubs, lawns and hedges. House has entrance hall, cloak room, large inner hall, living-room with fireplace, dining-room and den with fireplaces, kitchen, well-equipped pantry, washroom with porcelain tubs, five bedrooms, two with fireplaces, sleeping porch, 8-foot cemented basement, stone foundation, new furnace and sawdust burner, newly painted and decorated inside and out; garage; low taxes. Price $6,500 Phone E 3769.

FULLY MODERN SIX-ROOMED HOUSE in Fairfield, for sale or rent. Apply owner, G 2640.

FOR SALE—SUMMER HOME, CORDOVA Bay. Will accept automobile as first payment. Thomas Plimley, Ltd. Phone Garden 7161.

FOR SALE — 8-ROOMED BUNGALOW, tennis court, near wharf, Mayne Island. Excellent location for Summer boarders. Owner would take small cottage, Qualicum, part payment. Apply Mrs. Hemming, R.R. 1, Wellington.

FOR SALE—CATHERINE STREET AND Raynor Avenue, on corner lot, 82 x 62 ft., good house with four bedrooms and large, bright living-rooms. Good garage. $2,600, on easy terms. Phone E 0738, or apply 311 Raynor Avenue.

FOR SALE—BEAUTIFUL HOME, SEVEN rooms, Craigdarroch, large lot, oak trees, new. Apply Owner, Box 4258, Colonist.

FOR SALE OR RENT, UNFURNISHED four-room bungalow; garage; close to car line. Phone E 7761, Monday.

HOME AND INCOME — THREE-ROOM (furnished) and five-room houses, frontage for another; half block from sea, James Bay; $1,850 cash; $1,050 terms. Box 4234, Colonist.

NICE THREE-ROOMED STUCCO HOME
HIGH LOCATION — FIVE MINUTES from North Quadra. This is a nice, compact home consisting of front room, bedroom, large kitchen, 3-piece bathroom, garage, two large lots, oak trees, nicely fenced and private. Price (terms) $1800
For appointment, phone
SAANICH REALTY COMPANY
E 0001

HOME—YOURS—WILL BUILD TO SUIT you and arrange easy payments. R. A. Green Lumber Co., 2860 Maple Street.

HOUSES BUILT ON INSTALMENT PLAN. Modern homes for sale; easy terms. D. H. Bale, contractor, Fort and Stadacona.

MODERN SEMI-BUNGALOW—7 ROOMS, surrounded by choice roses and flowers. Splendid garden. $1,300 cash, balance $30 per month. Phone Scott Apts. E 6311.

78 HOUSES FOR SALE
(Continued)

(Established 1863)
GENTLEMAN'S COUNTRY RESIDENCE
PRETTY SEMI-BUNGALOW — FRAME construction (cedar siding), contains eight good size rooms, large veranda, laundry room, cement basement, furnace, two bedrooms down and bathroom, two finished bedrooms upstairs and bathroom, boxroom and one unfinished bedroom; city water, electric light, telephone, Rockset. Land: 16½ acres, gentle slope towards sea, mostly cleared, except round house; nice oaks, very nice flower and rose garden, large lawns, fishpond, rockery. This is a charming home with all the conveniences of a town house.
Price $12,500

JAMES BAY
A PRETTY STUCCO BUNGALOW of five rooms, four down and one upstairs—Nice living room, about 14 x 17 with fireplace, mullioned window. Off the kitchen there is an extra room now used for storing wood and coal, considered more convenient and a saving of labor as against a basement. With a little expense this could be turned into a dining-room, and a shed added for storing fuel. There is a good lot, about 44 x 156, excellent soil, stucco garage, cement walks. Price for quick sale now $3200

$2750 FOR comfortable frame bungalow, six rooms, full cement basement. In excellent condition—just like new. Large lot, fruit trees, reasonable taxes, situated near sea, James Bay. Offers considered.

$3500 FOR charming stucco bungalow, Quadra district. View sea and mountains, double lot, low taxes; garage. You should see this cosy house—just the place for two persons.

$1500 BUYS large six-room cottage, newly decorated inside, bathroom. Admirals Road. Two lots, 57 x 142 each. Easy terms.

$2550 FOR modern bungalow, Haultain district, like new; furnace, garage. Easy terms.

B.C. LAND & INVESTMENT AGENCY, LTD.
922 Government Street Phone G 4115

GOOD INVESTMENT—CLOSE IN
LOCATED ABOUT FIVE MINUTES' walk from the Postoffice, and in a good neighborhood, is a well-built seven-room house, on concrete foundation, and with good cement basement and furnace. This property is in excellent condition throughout and would make a very comfortable family house or could very easily be converted into a duplex. See us without delay, as this is one of those opportunities that do not come very often. Price only
$2500
(Terms to responsible party)
THE ROYAL TRUST COMPANY
(Real Estate Dept.)
Phone E 4126. After office hours: G 6011

MODERN SIX-ROOM STUCCO; ALL conveniences; near park, beach and car. Sell, reasonable terms; rent, option of buying. Box 4218, Colonist.

NORTH QUADRA — NEW FIVE-ROOM bungalow, with stairs to attic. Strictly modern and of good design, the building alone is worth more than the price. Large lot, with splendid views. Terms $3200

OAK BAY—Six-room bungalow, in the best of condition, on terms, only $2100
BISHOP & WORTHINGTON, LTD.
676 Yates Street Phone E 3241

OAK BAY—EXECUTORS' SALE, BEAUtiful 6-room residence, choice shrubs and fruit trees, close school, sea and car. Sacrifice $5,000. No agents. Empire 0013.

OAK BAY BUNGALOW BARGAIN—Modern five-roomed bungalow in one of the best streets south of Avenue. Living-room with fireplace opening to dining-room and hall; basement, furnace. $3,300. Pemberton & Kitto.

OAK BAY—NEW 6-ROOMED STUCCO bungalow, all modern conveniences; good location. Low taxes. Close to sea. Small cash payment, balance as rent. Phone Empire 7368.

QUADRA DISTRICT — BUNGALOW home, six rooms, oak floors. Absolutely the best buy in a new home, barring none. Modern in every respect. Clear title. Only (terms) $4000

MOUNT TOLMIE—Near Normal School. Five-room bungalow, modern; garage. View of mountains. Saanich taxes. Only (terms) $2800

WALKING DISTANCE—Bungalow, six rooms. Only... $1700

MANY GOOD BUYS IN NEW MODERN HOMES
Call at office for particulars.
E. E. HEATH
626 Yates Street Phone E 4041

SPECIAL BUY IN OAK BAY — NEW stucco bungalow, good-sized living-room, dinette, oak floors, up-to-date kitchen, two bright bedrooms; garage in full cement basement, furnace. Stairs to attic. Price cut to $3,700; $300 cash will handle; or will lease. Owner, E 1096.

LET US SHOW YOU THIS ONE
SEVEN-ROOM SEMI-BUNGALOW, fully furnished; basement, furnace. Lot 60 x 120, high elevation; good neighborhood. This property is in good condition. Half block off car line. Owner forced to sell. Price $2100
JUST OFF THE GORGE ROAD, overlooking the water, this cleared level lot, 60 x 188. A snap for someone at $350
QUADRA HEIGHTS—New stucco bungalow containing six rooms, hardwood floors and every modern convenience. Quarter-acre lot, granite wall, wide cement driveway, some nice oak trees. An ideal home. Price $5300
FERNWOOD DISTRICT—Nice cosy four-room bungalow. Two full-sized lots, good garden, garage and basement. Price $1750
PACIFIC UNDERWRITERS & BROKERAGE, LTD.
223 Pemberton Bldg. Phone E 1022

SHELTERED WATERFRONT AT MILL Bay—Four-room house, water, electric light, garage; 2 acres. Price $2,700. Terms. Apply Lee, Parsons & Co., Ltd., 1220 Broad Street.

SAANICH — NEAR PROPOSED HIGH School, one mile out: four-roomed bungalow, in fine condition, with 3-piece toilet, pantry and new garage, on a fine lot, $1,450. How much will you put down? Box 4263, Colonist.

LOVELY LINDEN AVENUE HOME
OFFERED FOR SALE
THIS IS ONE OF THE "BETTER BUILT" homes of Victoria, erected some years ago by the present owner for a permanent home, and only picked material and best of workmanship used. Constructed to last a lifetime.
EIGHT ROOMS—FOUR BEDROOMS
All modern conveniences, including
HOT-WATER HEATING
Beautifully situated in best part of Fairfield district. Regrettable circumstances make it necessary for owner to sell at once, and price cut to
ONLY $7500 ON TERMS
SWINERTON & MUSGRAVE, LTD.
640 Fort Street

VERY DESIRABLE WATERFRONT property, 704 Esquimalt Road, close in. Apply to D. Fraser, Colonist Office.

TWO WATERFRONT LOTS WITH FIVE-roomed house, boathouse, large lawn and kitchen garden, at View Royal, $4,000; terms or cash. Two waterfront lots, $900 each, cash. Apply Fred Diment, R.M.D. 1, 295 View Royal Avenue.

WATCH MEHAREY, ROE & CO., LTD.'S windows for special offerings in real estate. See them today. 624 Fort Street, cor. Broad.

JAMES BAY BARGAIN
$2100
MODERN SIX-ROOM BUNGALOW, well constructed, close to beach on a boulevarded avenue. Taxes $64. This rental purchase proposition requires a down payment of $800, assuming existing mortgage of $1,200 at 6 per cent.
W. J. CLARK & COMPANY, LTD
630 Yates Street

78 HOUSES FOR SALE (Continued)

OAK BAY

Near Sandy Beach

A NEW 7-ROOMED STUCCO SEMI-bungalow, in sheltered position, with eastern and southern exposure. The rooms are well planned to insure maximum light and sun. Four good bedrooms (two up). Oak floors in main rooms. Full cement basement, hot air furnace, garage; large lot; nice garden. Price $4750

NEWPORT AVENUE

FINE, LARGE LOT—Close to golf links and hotel. Splendid building site. Price only $800

FAIRFIELD—MOSS STREET

A GOOD, new, seven-roomed stucco semi-bungalow—Excellent living-room, nice dining-room, four bedrooms (two up), tiled bathroom, hardwood floors in main rooms; built-in features, cement basement, hot air furnace. Lot, 50 x 100 feet. Garage. Price (on terms) $4800

CLOSE IN

NICE SIX-ROOMED BUNGALOW—Large fine rooms. Furnace; garage; garden; high position. Price, for quick sale (terms) $2000

PEMBERTON & SON

625 Fort Street Phone G 8124

(Established 1887)

FOR SALE

$1900 WILL BUY DELIGHTFUL FOUR-ROOMED BUNGALOW, clean and in good condition, with three-piece bathroom. Large lot with waterfrontage and boat landing. A few fruit trees. Close to city, on paved road.

$4000—12 ACRES (approximately), all clear. Five-roomed house; city water and electric light. Chicken houses for 300 birds, brooder house, good-sized barn and stalls for six cows. Good soil and situation excellent.

GILLESPIE, HART & CO., LTD.

611 Fort Street Phone G 1181

BEST VALUES EVER OFFERED

$1200 BUYS FOUR-ROOMED HOUSE, near High School. $200 cash.

$800 BUYS seven-roomed house, near High School. $300 cash.

$2650—$500 cash, buys five-roomed house. Rented $30 per month.

$1650—$150 cash, buys four rooms, basement, near sea and car.

$2000—$300 cash, buys store, 13 x 24, and six rooms. Lovely garden.

$3000—$300 cash, buys seven rooms, fully modern, Fairfield.

$5500—$1,500 cash, buys a lovely new modern stucco home.

VANCOUVER ISLAND REALTY CO.

1239 Broad Street Phone E 6441

$3650—A LOVELY LITTLE STUCCO bungalow of four large rooms, open fireplace, built-in effects. French doors between living and dining-room, cement basement and garage, choice lot, close to Dallas Road, between May and Dallas, built four years. A real home for young married couple. Terms can be arranged.

$3750—OAK BAY Stucco Bungalow of five lovely rooms, just built, with every convenience. One of the prettiest homes in Oak Bay.

$1400—HILLSIDE AVE. district, high ground. Five rooms, two open fireplaces, full lot. House in fair condition and a real good buy at this price.

W. J. GILLILAND & CO.

1303 Douglas Street Phone G 7241

ADJOINING UPLANDS

COMMANDING A FINE VIEW—A THOROUGHLY modern substantially constructed stucco bungalow, containing five well-arranged rooms and alcove. Entrance hall; splendid large, light sitting-room with windows looking out to sea, tastefully decorated and electric fixtures of the best quality; dining-room with alcove, also overlooking the sea; kitchen, with every modern convenience and labor-saving device; two large bedrooms with ample cupboard space; modern bathroom with best of fittings and fixtures. Hardwood floors. Concrete basement with bins, etc. Garage in basement. A very good garden comprising two lots, well planned and maintained. This house was built by day labor and with the best of material. This is a bargain at $6300

SPECIAL!

A GOOD FOUR-ROOMED BUNGALOW within walking distance of business and close to public and high school; full concrete basement; garage, interior in splendid condition. In order to close an estate we are offering it for immediate sale at $1750

KER & STEPHENSON, LTD.

Real Estate, Insurance and Financial Agents

1205 Government Street Phone G 4127

$1750—FULLY FURNISHED: $500 down, or $1,500 unfurnished, $300 down, $20 monthly; spotlessly clean five-roomed bungalow; two-piece (porcelain) bathroom; furnace, glassed-in veranda; mile circle; taxes $44; lot 60 x 120; clear title.

$1000—$300 DOWN, $15 MONTHLY, or if all cash, $750; four-roomed bungalow; two-piece bathroom; lot 60 x 80, taxes $30, clear title. Can you beat, equal or even approach these for bargains?

PATTERSON REALTY

643 Pandora, opp. City Hall Water Office Phone E 6225, night, G 8445

SEA FRONT

8-ROOMED HOUSE ON LARGE LOT, fronting on good bay; close to street car. Being given away at $2500

BRANSON INVESTMENT CO., LTD.

625 View Street

BUNGALOW SNAP

$1950

OWING TO ILL HEALTH OF OWNER, we are offering a very neat, well-located, modern four-room bungalow, where the selling price is at least $600 below its value. This bungalow is in splendid condition, inside and out. Open fireplace, cement basement, new furnace. Full lot. Situated in good location, 1½-mile circle. Street car at door, and taxes under $40. At this price, as a further inducement for quick sale, new range, blinds and linoleums are included.

OAK BAY STUCCO

$3900

NEW STUCCO BUNGALOW — CLOSE beach and transportation; open fireplace and hardwood floor in living-room, dining-room, modern Dutch kitchen fitted with latest labor-saving appliances; two bedrooms, 3-piece bath, cement basement, furnace and garage. We are in a position to sell on easy terms to reliable purchaser. Why rent when such a lovely home can be bought on YOUR terms?

ROSEVEAR & GORDON, LTD.

212 Union Bldg. Phone G 6041

P. R. BROWN & SONS, LIMITED

NEW STUCCO BUNGALOW OF THREE rooms; living room, bedroom, large kitchen with modern features; splendid bathroom with good fixtures. Close to street car. IT'S A DANDY LITTLE HOME.

$1500

OWNER MUST RETURN TO PRAIRIE and offers his modern five-room bungalow. All in good condition, standing on a large lot 100 x 150; well-kept garden; garage. Here is a genuine bargain. Open to cash offer. DON'T MISS THIS ONE.

$1700 ON TERMS

HIGH PART FAIRFIELD, CLOSE IN. Bungalow of four good rooms; all new plumbing, new roof; newly decorated. Basement. Garage.

$1900 ON TERMS

NEAR JUBILEE HOSPITAL — MODERN five-roomed stucco bungalow; open fireplace; cement basement; furnace; garage. To a returned soldier, this can be sold on very easy terms.

$3200

P. R. BROWN & SONS, LIMITED

1112 Broad Street Phone G 7171

78 HOUSES FOR SALE (Continued)

REDUCED FROM $2,500 TO $1,575

Between Quadra and Cook—Close in

THIS FIVE-ROOMED COTTAGE IS IN excellent condition. Open fireplace, 3-piece bathroom. Lot, 50 x 140. Blinds, linoleum and carpets will be included in this price. What a snap! Why pay rent? Reasonable taxes. Immediate possession.

GORGE DISTRICT SPECIAL

REDUCED FROM $3,500 TO

$2100

IMMEDIATE POSSESSION. This well-constructed six-room residence, consisting of reception-room, dining-room, kitchen, 3 bedrooms, 3-piece bathroom, open fireplace, full cement basement. Reasonable taxes. The price quoted is far below its true value—you must act quickly. Particulars given at the office only. Very reasonable terms.

WONDERFUL RESIDENTIAL SITE

SPECIAL SNAP—Oak Bay lot, close to the sea; choice location, 70 x 150. Cash $675

REDUCED FROM $2,500 TO $1,550

THIS SIX-ROOMED BUNGALOW rents at $25 per month; 3-piece bathroom, board floor in basement, hot-air furnace. Reasonable terms allowed.

JUST OFF FORT STREET AND OAK BAY AVENUE

REDUCED FROM

$5200 TO $4900

Excellent Construction

Now Is Your Chance for a Genuine Bargain

A VERY ATTRACTIVE, NEW, SEVEN-ROOM STUCCO RESIDENCE, with hardwood floors in the hall, reception-room and dining-room, and large open fireplace. Two choice bedrooms on the ground floor and two upstairs. All plumbing is of the very best. Several special features: Hot-air furnace, very high cemented basement; garage with cement floor and runway. Immediate possession. If you are looking for a well-constructed home we strongly recommend your inspection of this residence. Exceptionally good value. ONLY $1,000 CASH DOWN.

Money to loan on dwellings under construction.

H. G. DALBY & CO., LTD.

634 View Street (Opposite Spencer's)

SOUTH OF OAK BAY AVENUE

QUIET LOCATION

BEAUTIFUL, SECLUDED, OAK-STUDDED LOT.

SIX-ROOM BUNGALOW

NEWLY DECORATED

TILE BATHROOM, EXTRA PLUMBING

HOT-WATER HEAT

$3600

LEIGH REAL ESTATE & BUILDING, LIMITED

718 Fort Street Empire 9042

GIRDWOOD & CO., LTD.

VICTORIA FINANCE CO., LTD.

Moved to

1006 BROAD ST., PEMBERTON BLDG.

$2750

SAANICH BARGAIN

BUNGALOW, 5 ROOMS, ALL MODERN—Living and dining-room, open fireplace, nice bathroom, two bedrooms, kitchen, pantry, full cement basement, furnace, wash tubs, nearly ½ acre garden and fruit trees; garage; chicken house. Very easy terms.

$6000

NEW SEVEN-ROOMED BUNGALOW

CHARMING STUCCO HOME, close to beach. Large rooms, oak floors, hot water heating, four nice bedrooms, lovely living-room with fireplace, French doors to dining-room and hall, kitchen with nook, handsome electric fixtures, linoleum and blinds included. A real home at very moderate price.

HEISTERMAN, FORMAN & CO.

608 View Street

1946 ST. ANN ST.—SEMI-BUNGALOW, excellent construction, all modern features, spacious well-lighted rooms, delightful home, sea view. Terms arranged at greatly reduced price. See Owner.

WALKATHONS ATTRACT ATTENTION

So Will This Price:

$1700

FOR A MODERN FIVE-ROOM HOME within walking distance of business district. This property is in good condition with the exception of outside painting. See it today.

MEHAREY, ROE & CO., LTD.

624 Fort St., cor. Broad Phone E 1187

79 WANTED TO BUY—HOUSES

LISTINGS WANTED OF MODERN dwelling houses in vicinity of Beacon Hill Park and Dallas Road, James Bay.—Elsie B. Richards, Room 7, Metropolitan Bldg., opposite postoffice. Phone E 7723.

SMALL HOUSE LISTINGS WANTED—Clients waiting. G 1851.

WANTED — DIRECT FROM OWNER, nice home, under $3,500, on rental terms, with small cash payment. Phone G 6601, 232 Irving Road.

WANTED TO PURCHASE, A FOUR OR five-roomed house; small payment down, balance as rent. No objection if repairs required. Box 4323, Colonist.

80 PROPERTY FOR SALE

BARGAINS IN RESIDENTIAL SITES, Rockland Avenue—Finest views of sea and mountains. Among the best residences. Quarter-acre, $1,800. Also one lot at $1,750. Another at $1,300. Pemberton & Kitto.

FOR SALE—WATERFRONT LOT, 50 FT., city harbor; or will trade. 717 Caledonia Avenue.

GOOD LEVEL LOT, TRENT ST.—SELL cheap, or trade for Ford car. Apply 747 Pandora.

MODERN COUNTRY RESIDENCE; FIVE acres; city conveniences. Select location, close city, sea, golf. Price $8,000. Box 3793, Colonist.

FOR SALE BY "OWNER"

QUARTER-ACRE GARDEN LOTS AND CAMPING SITES, 3½-mile circle, on pretty country road, with access to BATHING BEACH on Portage Inlet. Paved road, city water, electric light, phone and bus service. BEAUTIFULLY TREED. Safe place for children, with plenty of WILD LAND ADJACENT. BATHING, BOATING, FISHING and SHOOTING available. PRICE, $100 PER LOT.

GARDEN PATCHES and BUILDING SITES, containing 1, 2, 3 or 4 city lots. RICH BLACK LOAM. All planted; on 1½-mile circle, with all city conveniences. Close to STREET CARS and SCHOOLS. PRICE, $100 PER LOT.

SEVEN-ROOM MODERN BUNGALOW with NEARLY ½-ACRE FINE GARDEN and chicken house. Close to STREET CARS and SCHOOLS; with all city conveniences, in SEMI-COUNTRY LOCALITY. New PLUMBING FIXTURES, and house has just been renovated throughout. FOUR SUNNY BEDROOMS. Fine home for LARGE FAMILY. Price, $1,800.

ONE ACRE, WITH BARN AND CHICKEN HOUSE, 3½-mile circle, on pretty country road. Bus service, electric light, water and phone available. NICELY TREED with some good GARDEN LAND. COMMANDING VIEW. Fine BUILDING SITE for COUNTRY HOME. Excellent place for TURKEYS, CHICKENS, RABBITS or GOATS, as it is high and dry. Price, $400.

Apply direct to Owner

BOX 4350, COLONIST

OVERLOOKING THE OLYMPICS

SEAFRONT LOT, 60 x 120, JUST WHAT you have been looking for at a sacrifice price. Only $575.

MEHAREY, ROE & CO., LTD.

624 Fort St., cor. Broad Phone E 1187

FOUR-ROOMED BUNGALOW AND TWO ACRES ONLY

$1650

4½ MILES FROM TOWN, ON MAIN highway, all cleared land, part in berries. Basement, bath and toilet. City water and electric light. Low taxes. Reasonable terms.

ROBERT GRUBB & CO.

1112 Government Street Victoria, B.C.

$575 OR NEAREST OFFER TAKES excellent building lot, Cook Street, opposite Beacon Hill Park. Box 5173, Colonist.

81 PROPERTY WANTED

CHEAP WATERFRONT LOT, DEEP COVE —Box 4282, Colonist.

WANT LOT FROM OWNER—OAK BAY preferred. No agents. Price and location to Box 4306, Colonist.

81 PROPERTY WANTED (Continued)

LISTINGS WANTED OF SMALL PARcels of suburban acreage in the Gordon Head and Brentwood areas. Properties with small cottages preferred. Clients waiting. The Royal Trust Company, Real Estate Department, 1202 Government St. Phone E 4126.

82 ACREAGE FOR SALE

COUNTRY RESIDENTIAL PROPERTY with ½ mile waterfront, about one hour from Victoria, containing 137 acres. Five-room bungalow on cement foundation in first-class condition. Water supplied by gravity. Guest house. Double garage with cement floor. Many small bays and beaches, giving safe anchorage and providing excellent bathing. Land is mostly wooded, a few acres cleared around the house. Good fishing, shooting and boating. Magnificent views. Reduced to $7000

CROSS & COMPANY

Belmont House Opposite Postoffice

$600—NORTH SAANICH—$600

FIVE ACRES on main road; all cleared, fenced; good soil. Water, electricity and telephone available. $300 down, balance monthly.

SPARLING, Estate Agent, Sidney

FOR SALE — 162 ACRES, SATURNA Island; four-room house, barn; nine acres cleared, half acre small fruit. Good timber. A snap. Empire 7220.

FOR SALE — A VERY DESIRABLE homesite, comprising 16 acres, on North Pender Island, overlooking Port Browning Harbor, with splendid scenic view. For particulars, apply to Land Settlement Board, Parliament Buildings, Victoria, B.C.

FISHING AND SPORTING ESTATE

FINE SEAFRONT PROPERTY OF 39 acres, near Comox, Vancouver Island. Fine river, full of trout, runs through the property, and there is excellent salmon trolling off the coast. Large two-story dwelling facing a magnificent view of Straits and snowclad mountains. Suitable, with some repairs, for country Summer home or fishermen's inn. See us for arrangements to inspect.

THE ROYAL TRUST COMPANY (Real Estate Dept.)

1202 Government Street Victoria

HERE IS YOUR OPPORTUNITY—FIVE acres, all cleared, except shade trees. Well-built 7-roomed semi-bungalow, 3-piece bathroom, water laid on; poultry houses for 350; light, phone, main highway. Reduced to $3,750. Pemberton & Kitto.

2½ ACRES, SIX MILES FROM THE CITY. Rents from two cottages pay 7% on the price. A third bungalow of five nice rooms for the owner. Can be sold on rental terms or traded for house property. Price only $1700

16-ACRE FARM with suitable buildings, about ten miles from the city. A very cheap piece at the price $2700

BISHOP & WORTHINGTON, LTD.

576 Yates Street Phone E 2341

2½ ACRES GOOD SOIL, WELL FENCED. Modern poultry houses for 750 birds; paved roads; water, light and phone available. $1,750 cash. Box 4187, Colonist.

84 ACREAGE WANTED

WANTED IN SAANICH—5 TO 10 acres sandy loam, cleared, abundant water; sea frontage preferred; with or without house. Box 4189, Colonist.

WANTED—ABOUT 20 ACRES ON VANcouver Island; at least 5 acres cleared, balance wooded. Must be all well-drained soil, suitable for any kind of farming, with non-failing, plentiful supply of water; good transportation facilities and close to school. In your reply give exact location, nature of growth on cleared and uncleared portions, description of buildings, if any, amount of taxes and price. Box 4134, Colonist.

85 FARMS FOR SALE

COUNTRY HOME, POULTRY FARM, Metchosin. Nine acres, mostly cleared, good soil. 5-room bungalow, city water, light available. Nice garden, fruit trees. Chicken houses, outbuildings. $8,000. R. P. Mathews, R.M.D. 1, Victoria.

NANOOSE BAY, ON ISLAND HIGHway. Knight Farm, 1,089 acres, 40 cleared, 160 fenced; suitable for cattle or sheep; 70 fruit trees; dwelling, barn, etc. Terms. Box 4244, Colonist.

Taylor Street

Off Foul Bay Road

NEW FIVE-ROOMED STUCCO BUNGALOW

Oak floors, tiled sink, electrical fittings. Completely decorated.

TERMS $3850 TERMS

Saanich Taxes

Exclusive Agents

Hirst Realty Service

610 Fort St. Phone E 9432

ENTRANCING LAKE

Most beautiful little lake, entirely within the boundaries of 100 acres of unspoiled virgin woods, just 13 miles from Victoria. "The last of the lakes."

It Is Attractive

Exclusive Agents

Alfred Carmichael & Co., Ltd.

Real Estate, Fire and Auto Insurance

1210 Broad St. Phone G 7341

New Bungalow Bargain

Modern New Four-Room Bungalow, situated on Metchosin Street, near Foul Bay Road. Large lot with plenty of room for garage.

ONLY $2,100—ON TERMS

$50 Cash will handle. Balance on easy monthly payments.

Listing No. 1024.

THE GRIFFITH CO.

"The Real Estate Centre"

617 View St. Phones E 7181, E 7182

Sandy Beach OAK BAY

A delightful Bungalow, Boathouse and Garage, situated with a wonderful view and a sandy beach. Close to school and transport. An ideal home, comprising large living-room, dining-room, glassed-in veranda and two bedrooms, kitchen and three-piece bathroom. Hot air furnace. The whole property is in excellent condition and has a pretty garden. Price, complete

$4,500

Our Rental Department Is at Your Service

Victoria Homes & Gardens, Ltd.

PHIL. FISHER-COL. B. DE MOSSIN

629 Fort Street E 4194

Mortgage Money

First and Second at Current Rates on Attractive Properties

Victoria Homes & Gardens Limited

Phone E 4194, E 4195

SPECIAL

OWNER, LEAVING CITY MONDAY, will sell cottage, four rooms. City water and light. Garage, chicken house. Quarter acre, all in garden, with fine bearing fruit trees. Lake Hill district. Price $850. Terms: $100 cash, $15 per month.

New stucco bungalow, near Oak Bay Avenue. Five rooms, oak floors, low built-in bath, bathroom and sink tiled. Garage, furnace and laundry tubs in cement basement. See others listed at $4,000, then come and see this one at only $3,300, on very easy terms.

ARTHUR E. HAYNES, LTD.

Fire and Auto Insurance, Collections

725 Fort Street

Office E 3823 Night G 2966

BARGAINS IN SAANICH

Stucco Bungalow, 5 Rooms

Garden full of flowers and small fruits. Chicken house, 150 birds. More available lots $1500

Valuable Highway Corner

With 8¾ ACRES, part cleared. A SIX-ROOMED BUNGALOW, partly furnished. Bearing fruit for household. Good water supply. Seven miles from city. Owner in England says sell. Terms $4000

Close to Beach

3 ACRES. IDEAL SITE COTTAGES, BIG DEMAND SUMMER MONTHS. Dwelling with open fire. Also number of useful outbuildings. Bearing orchard; asparagus. Two good wells. Now down to (terms) $3500

Gordon Head, 1 Acre, Home

Spotless condition—Five rooms and bright sunroom; attic for two rooms; basement. Chicken house, garage, cowshed. Finest soil. Taxes $30. Terms $3250

Extraordinary Sacrifice

Cost owner over $5,000. Two fine treed lots on street car. .... Cash $300

5 Acres Waterfront—Fisherman's Paradise

Going concern. $1,500 boathouse, on cement piers, with splendid large boat, living quarters, awnings, tackle, Evinrude, etc. Delightfully wooded. Excellent water supply. Easy terms $6500

Several 5-Acre Improved Farms, $3000 Up

150-Ft. Waterfront Snap Most Beautiful Site

With furnished cottage. Deep Cove. Secluded. Taxes $6. .... $1600

PEMBERTON & SON

G 8124 Fort Street

For Daily Schedule to the Famous Camping Grounds on Vancouver Island

PHONE G8188

Island Freight Service Ltd.

1901 Government Street Victoria

Ocean Beach, Witty Beach, Goldstream Flats, Weir's Beach, Glen Lake, Langford Lake

8 A.M. DAILY

8 a.m. Daily to Salt Spring Island

8:30 a.m. Daily to Cowichan Lake

Mill Bay, Cowichan Bay, Maple Bay and Cowichan River

10 A.M. DAILY

Nanoose Bay, Qualicum Beach, Cameron Lake, Alberni, Royston, Comox and Campbell River

10 A.M. DAILY

CHANGE OF SCHEDULE In Salt Spring Island Freight

Leave Victoria for Salt Spring Island, 8 a.m. Daily. Fulford Harbor for Victoria, 4 p.m. Daily

Special Trips Arranged

Furniture and Household Goods a Specialty

"My advice to King Alfonso is to stay out of the reign."

SUMMER BLOOMS FEATURE MARKET

Sweet Peas and Gladioli Transform Stalls Into Mass of Beauty —Good Day Reported

Sweet peas in a variety of color and in large quantities literally flooded the stalls in the Victoria Public Market yesterday. Selling from three bunches for twenty-five cents to ten cents a bunch, they found a ready market and by noon practically all sweet peas had been sold.

Gladioli, selling at fifty cents a bunch, were soon bought up by the flower lovers. Pot plants were seen in large numbers and a good sale was reported.

There was a large supply of loganberries and raspberries on hand. These were selling from five cents a basket to two baskets for fifteen cents, and ten cents a basket, respectively.

Local grapes made their first appearance of the year and found a ready sale at thirty-five cents a pound.

Some of the prices asked yesterday for the different commodities were: New potatoes, seven pounds for twenty-five cents; broad beans, five cents a pound; peas, five cents a pound; tomatoes, fifteen to twenty cents a pound; light fowl, twenty-two cents; heavy fowl, twenty-five cents; broilers, thirty cents and roast chickens, forty cents a pound; local rabbits, twenty-five cents a pound; eggs, extras, twenty-three cents, and pullet extras, 20 cents a dozen.

Stall owners reported a good day with a continual flow of customers until near to market closing time.

Radio Programmes

Summary of Schedule of Victoria and Other Pacific Coast Stations

Sunday's Programme

CFCT, Victoria, B.C. (475.9m)

10:30 a.m.—The Watch Tower.
10:45 a.m.—Short programme.
11:00 a.m.—Christ Church Cathedral.
7:00 p.m.—Sunday evening concert.
7:30 p.m.—Christ Church Cathedral.
9:00 p.m.—Thirty Minutes of Melody.

The following programmes, for the convenience of readers, have been divided into half-hour sections and contain the feature offerings on the National, Columbia, Northwest, Canadian Pacific and Canadian National, National Pacific and Don-Lee Columbia networks and cover the twelve-hour period beginning at 9 a.m.

9:00 a.m.—National, National Oratorio Society; Columbia, French Trio; National Pacific, Breakfast with Sperry.
9:30 a.m.—National, National Oratorio Society; Columbia, Gypsy Trail; C.P.R., Grenadier Guards.
10:00 a.m.—National, Deems Taylor N.B.C. Musical Series; Columbia, Ann Leaf at the Organ.
10:30 a.m.—National, Yeast Foamers; Columbia, Ballad Hour.
11:00 p.m.—National, National Youth Conference; Columbia, Symphonic Hour with Toscha Seidel; Northwest, Northwest Concert Trio.
11:30 a.m.—National, National Youth Conference; Columbia, Symphonic Hour with Toscha Seidel; Northwest, Northwest Concert Trio.
12:00 noon—National, Dr. S. Parkes Cadman; Columbia, Cathedral Hour; National Pacific, Dave Rosebrook and His Band.
12:30 p.m.—National, Dr. S. Parkes Cadman; Columbia, Cathedral Hour; National Pacific, Dave Rosebrook and His Band.
1:00 p.m.—National, National Vespers; D.L.B., Sunday Sunshine.
1:30 p.m.—National, National Vespers; Columbia, Pastorale; D.L.B., Sunday Sunshine.
2:00 p.m.—National, Catholic Hour; National Pacific, The Vagabonds.
2:30 p.m.—National, Catholic Hour; National Pacific, The Vagabonds.
3:00 p.m.—National, Old Stager's Memories; Columbia, The World's Business; Northwest, Organ Concert.
3:30 p.m.—National, RCA Victor programme; Columbia, The Gauchos; Northwest, Hour on Broadway.
4:00 p.m.—National, Enna Jettick Melodies; Columbia, Devils, Drugs and Doctors; National Pacific, Musical Moods.
4:30 p.m.—National, Collier's Radio Hour; National Pacific, Gunnar Johansen, pianist.
5:00 p.m.—National, Collier's Radio Hour; National, Atwater Kent Programme; National Pacific, Concert Jewels.
5:30 p.m.—Columbia, Graham-Paige Hour; National Pacific, Concert Jewels.
6:00 p.m.—National, Westinghouse Salute; Columbia, Royal's Poet of the Organ; National Pacific, The Coquettes.
6:30 p.m.—National, Sunday at Seth Parker's; Columbia Star Reveries; CNR, Jasper Park Lodge Concert Orch.
7:00 p.m.—National, Heel Hugger Harmonies; Columbia, Continental String Quartette.
7:30 p.m.—Columbia, Around the Samovar; National Pacific, Carnation Contented Hour.
8:00 p.m.—Columbia, Quiet Harmonies; Northwest, Home Savings & Loan Association programme.
8:30 p.m.—Columbia, Nocturne, Ann Leaf at the Organ; Northwest, Home Savings & Loan Association programme.

KOMO, Seattle, Wash. (325.9m)

5:00 p.m.—Chase & Sanborn programme.
5:30 p.m.—Vocal recital.
5:45 p.m.—Cecil and Sally.
10:00 p.m.—Orchestra and vocalists.

KJR, Seattle, Wash. (309.1m)

8:00 p.m.—Damski's Imperial Grand Orchestra; Jean Kantner, baritone; Harold Strong, piano; Agatha Turley, soprano.
9:00 p.m.—Pearl Dempsey's Orchestra.
10:00 p.m.—Lyric Trio.
11:00 p.m.—The Midnight Serenader.

Monday's Programme

CFCT, Victoria, B.C. (475.9m)

8:00 a.m.—"Good Morning."
8:15 a.m.—Little Journeys, H. Langley.
8:30 a.m.—Request music until noon.
12:00 noon—Playhouse Walkathon.
12:15 p.m.—Melody Time.
12:30 p.m.—Super Walkathon.
4:00 p.m.—Super Walkathon.
5:00 p.m.—Playhouse Walkathon.
6:15 p.m.—Musical Miniature.
6:30 p.m.—Super Walkathon.
6:45 p.m.—Musical Miniature.
7:00 p.m.—Thirty-minute programme.
7:30 p.m.—Playhouse Walkathon.
8:00 p.m.—Stevenson's Players present "Warned Off Epsom Downs."
10:00 p.m.—Super Walkathon.
11:00 p.m.—Melody Time.
11:15 p.m.—Playhouse Walkathon.

The following programmes, for the convenience of readers, have been divided into half-hour sections and contain the feature offerings on the National, Columbia, Northwest, Canadian Pacific and Canadian National, National Pacific and Don-Lee Columbia networks and cover the twelve-hour period beginning at 9 a.m.

9:00 a.m.—Columbia, Felix Fernando and His Orchestra; National Pacific, The Lumberjacks.
9:30 a.m.—National, National Farm and Home Hour; National, Hotel New Yorker Concert Ensemble; National Pacific, Arion Trio.
10:00 a.m.—National, National Farm and Home Hour, National Pacific, Josephine B. Gibson, Food Talk.
10:30 a.m.—National, Sisters of the Skillet; National Pacific, Woman's Magazine of the Air.
11:00 p.m.—National, Blue Blazers; Columbia Salon Orchestra; National Pacific, Woman's Magazine of the Air.
11:30 a.m.—Columbia, Ann Leaf at the Organ; CNRV, Lunch Programme.
12:00 noon—National, Cosmopolitan Dance Orchestra; Columbia, United States Army Band; National Pacific, Western Farm and Home Hour.
12:30 p.m.—Columbia, Wardman Park Hotel Orchestra; National Pacific, Western Farm and Home Hour.
1:00 p.m.—National, Chats with Peggy Winthrop; Columbia, Art Gilham; National Pacific, Hotel St. Francis Drake Orchestra.
1:30 p.m.—National Pacific, Pacific Coast School of the Air.
2:00 p.m.—National, Mormon Tabernacle Choir, Organ; Columbia, Gordon Kibler's Fulton Royal Orchestra; DLBS, Happy Go Lucky Hour.
2:30 p.m.—DLBS, Happy Go Lucky Hour.
3:00 p.m.—National, The World Today; Columbia, Current Events; DLBS, Feminine Fancies.
3:30 p.m.—National, Phil Cook, the Quaker Man; National, Careless Love; DLBS, Feminine Fancies.
4:00 p.m.—National, "How's Business?" National Pacific, Cowboy Kids.
4:30 p.m.—National, Gold Medal Express; Columbia, The Simmons' Hour; Northwest, Metropolitan Hour.
5:00 p.m.—National, Maytag Orchestra; Columbia, The Three Bakers; Northwest, Uncle Frank's Accommodation Train.
5:30 p.m.—National, General Motors programme; DLBS, Mack and His Gang.
6:00 p.m.—National, Stromberg-Carlson programme; Columbia, Robert Burns Panatela programme; CNRV, Dinner Programme.
6:30 p.m.—National, Empire Builder; Columbia, Salvino Tone Pictures; CNRV, Dinner Programme.
7:00 p.m.—National, Amos 'n' Andy; Columbia, Pryor's Cremo Band; National Pacific, Tom Mitchell—Rainier Rickey Man.
7:30 p.m.—Columbia, Ben Bernie and His Orchestra; National Pacific, Silhouettes.
8:00 p.m.—National, Adventures of Sherlock Holmes; Columbia, Asbury Park Casino Orchestra.
8:30 p.m.—Columbia, Nocturne; Ann Leaf at the Organ; DLBS, Blue Monday Jamboree.

KOMO, Seattle, Wash. (325.9m)

9:00 p.m.—Gold Shield Little Symphony.
10:00 p.m.—Richfield News Flashes.
10:15 p.m.—Cecil and Sally (records).
10:30 p.m.—Popular Trio.
10:50 p.m.—The Globe Trotter.
11:00 p.m.—Dance Orchestra.
12:00 midnight—Organ recital.

KJR, Seattle, Wash. (309.1m)

8:15 p.m.—The Easy Chair.
9:00 p.m.—Twilight Trio.
9:30 p.m.—Wrestling Match; Ken Stuart.
10:30 p.m.—Northwest Frolic.
11:00 p.m.—Vic Meyers' Trianon Orch.
12:00 midnight—Midnight Revelers.

LARGE LAKE FRONTAGE

33 Acres, four or five cleared. Old buildings. Good beach and anchorage. Splendid fishing and mixed shooting. Owner will trade for improved city property $4,000

A. S. BARTON

116 Pemberton Bldg. Empire 6841

SALE OF GASOLINE BOAT

Tenders will be received by the undersigned up to noon, Wednesday, July 15th, 1931, for the purchase of one gasoline boat, "C. & C.", 38.4 ft. long, 11.5 ft. beam, and 5.4 ft. depth, equipped with 25-h.p. Atlas engine. Can be seen in water at brickyard, Sidney Island, B.C.

For further particulars apply to the undersigned. The highest or any tender not necessarily accepted.

V. A. ROLLINS,

Deputy Minister of Industries.

Parliament Buildings, Victoria, B.C.

GOVERNMENT LIQUOR ACT

NOTICE OF APPLICATION FOR A BEER LICENCE

Notice is hereby given that on the 28th day of July, 1931, next, the undersigned intends to apply to the Liquor Control Board for a licence in respect of premises being part of the building known as the Four Mile House, situate in Esquimalt District, British Columbia, on the Island Highway, upon the lands described as Lot Twelve (12) of Section Three (3), Esquimalt District, Province of British Columbia, as shown on Plan 3738 Victoria Land Registration District, in the Province of British Columbia, for the sale of beer by the glass or by the open bottle for consumption on the premises.

Dated this 27th day of June, 1931.

ERNEST GOUCHER, Applicant.

MOONRISE AND MOONSET

Time of moonrise and moonset (Pacific Standard time) at Victoria, B.C., for the month of July, 1931.

Day	Rises	Sets
1	10:02 p.m.	5:28 a.m.
2	10:26 p.m.	6:42 a.m.
3	10:45 p.m.	7:53 a.m.
4	11:00 p.m.	9:03 a.m.
5	11:14 p.m.	10:10 a.m.
6	11:27 p.m.	11:16 a.m.
7	11:40 p.m.	12:22 p.m.
(Last Quarter on 7th)		
8	11:55 p.m.	1:26 p.m.
9	....	2:28 p.m.
10	0:14 a.m.	3:30 p.m.
11	0:38 a.m.	5:05 p.m.
12	1:11 a.m.	6:17 p.m.
13	1:55 a.m.	7:22 p.m.
14	2:54 a.m.	8:14 p.m.
15	4:07 a.m.	8:55 p.m.
(New Moon on 15th)		
16	5:30 a.m.	9:26 p.m.
17	6:56 a.m.	9:48 p.m.
18	8:21 a.m.	10:06 p.m.
19	9:43 a.m.	10:25 p.m.
20	11:06 a.m.	10:42 p.m.
21	12:26 p.m.	11:00 p.m.
22	1:47 p.m.	11:23 p.m.
(First Quarter on 22nd)		
23	3:06 p.m.	11:48 p.m.
24	4:27 p.m.	....
25	5:39 p.m.	0:23 a.m.
26	6:40 p.m.	1:09 a.m.
27	7:25 p.m.	2:06 a.m.
28	8:03 p.m.	3:14 a.m.
29	8:29 p.m.	4:26 a.m.
(Full Moon on 29th)		
30	8:49 p.m.	5:38 a.m.
31	9:05 p.m.	6:49 a.m.

Note.—These times are correct to within one or two minutes. The Meteorological Observatory, Gonzales Heights, Victoria, B.C.

McCloy & Co.

Auctioneers

Auction Thursday At 1:30 P.M.

SUPERIOR FURNITURE

2 Pianos, Chesterfield Set, Nice Dining-Room Set, Choice English Oak Bedroom Set complete with bed and wardrobe, Good Carpets and Rugs, China, Glassware, Pictures, Ranges, Tools, All-Electric Radio, Good Bedroom Furniture, etc.

Note—Goods for these popular weekly sales received or sent for up to 10 a.m. Thursday.

McCLOY & CO.

Phone 0022

MAYNARD & SONS

AUCTIONEERS AND APPRAISERS

Important Sale of

Antique Early Victorian and Modern Household Furniture, Etc.

Instructed by the executors of the estate of the late Miss Lange and others, we will sell at our salesrooms, 727-733 Pandora Avenue, on

Wednesday, 1:30 P.M.

Included in this sale will be very old Mahogany Grandfather's Clock, Inlaid Mahogany Writing Desk and Bench, very old wrought iron Charger, very old Walnut Sewing Table with checkerboard top, very fine English Mahogany Dining Table and set of 6 Mahogany Dining Chairs, Mahogany Sideboard, 2 Mahogany Console Tables, Mahogany Hall Chairs, English Lacquer Folding Table, hand worked Prayer Chair, boxwood Checker Table, Mahogany Chest of Drawers, Mahogany Swing Mirrors, Chinese hand carved Standard Lamp, Rosewood China Cabinet, 2 Walnut Book Cases and Secretaries combined, oak Dropleaf Tables, English Chesterfield Suite with loose Feather Cushions, large overstuffed Arm Chair upholstered in red morocco leather; 7-piece Mahogany Parlor Suite, uph. in horsehair; Chinese Jardiniere Stands, several old Mahogany and Walnut Chairs, beautiful 6-piece English burr walnut Bedroom Suite, walnut Dining Table and Chairs, walnut Sideboard, walnut Centre Tables with marble tops, walnut Hall Stand, walnut Bedroom Suite with marble top, costly French Wilton and other Carpets; Upright Piano and Bench; very good fumed oak and English finished oak Dining Suites, 12 very fine Brass Jardinieres, Bronze Ornaments, Plated Ware, Cutlery, large assortment of Books, large plate-glass Mirrors, Cash Register; Simmons Steel Beds, Springs and Mattresses, Dressers and Stands, Mirror Door Wardrobe, Invalid's Wheel Chair, 4-piece Sunroom Suite, drophead Singer Sewing Machine, etc.

This is the first consignment of the late Miss Lange's effects. The balance will be sold in about a week's time.

These goods will be on view from 9 o'clock Monday.

Also at 10:30 in our Stockyard, usual sale of Poultry, Vegetables, etc.

MAYNARD & SONS

Auctioneers Phone G 5921

It Can't Harm You But It Will Do You a Lot of Good

The Wilshire I-on-a-co Belt can now be purchased for a very small amount. You can easily afford it and the results will repay you a hundred times.

ESTABLISHED 1903 Stewart Williams & Co. AUCTIONEERS PHONE

312 Sayward Bldg. Phone Garden 6713

Let the Classified Ads Find You a Summer's Pleasure

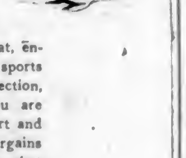

You have often longed for a power boat, envying others the thrill of this king of sports . . . Now, listed in our Classified Section, No. 70, you will find the very boat you are searching for . . . dependable, smart and within your price, among the many bargains in the "Boats and Launches" column that appears daily.

A Summer Home Is Waiting You . . .

In Classified Section No. 61 you will find the very cottage or homesite to suit you. These offers come through agents and private individuals, reaching you at the time when your mind is tuned to the thought of a holiday by lake or seaside.

No Matter What You Want the Colonist Classified Ads Have It Listed

The Daily Colonist

Classified Ads Department

Phone E4114 or E4115

POP

And They Live in a Plain House

By J. Millar Watt

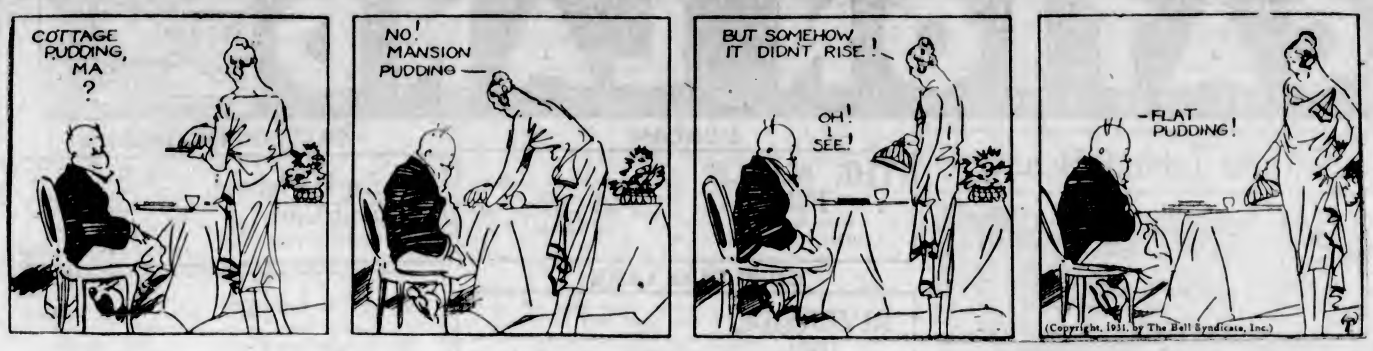

TILLIE THE TOILER

Money Talks

By Westover

POLLY AND HER PALS

A Man of Action

By Cliff Sterrett

DIXIE DUGAN

And Sam, Too!

By J. P. McEvoy and J. H. Striebel

So This Is Vacation!

By C. M. Payne

TOONERVILLE FOLKS

"But how could you marry a man you knew to be a burglar?" asked the judge.

"Oh, I thought he'd be so quiet about the house," explained the witness.

"I've lost my complexion," as the girl said when her handbag was stolen.

KRAZY KAT

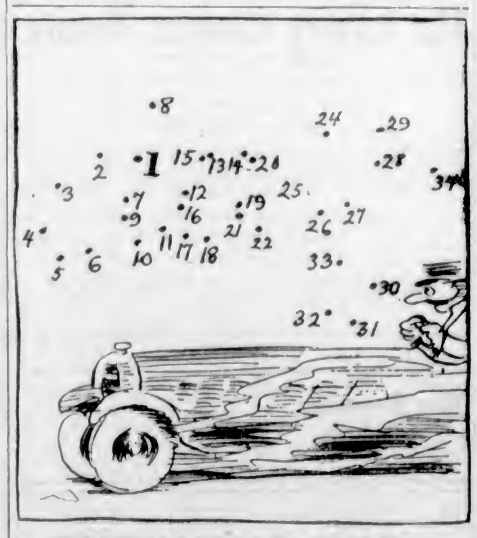

THE DOT CARTOONIST, BY GEORGE BELL

"After trying everything within my power to reach Wowtown I don't think I'm going to make it before dark, but the front wheels may get there by . . ." (Kindly draw straight lines between the numbers.)

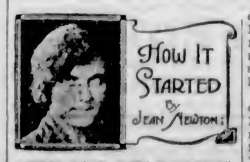

"MIND YOUR OWN BUSINESS"

How many times a day we hear this! The sentiment involved cannot, of course, be old, as it is ever new, the impulse to express it occurring to somebody in almost any hour, we might say any minute.

It would never occur to us that the words used in this way have, so to speak, an origin. For at first glance it seems just an ordinary combination of words without the peculiar or characteristic element which causes phrases to "come down" from an originator. And yet looking closer, there is something not quite modern about that word mind. We might today naturally say, "Go about your business," but hardly mind your business.

The fact is that the expression is over 300 years old, dating back to 1605, the year in which Cervantes' masterpiece, or the first part of it, first saw the light. For it is from "Don Quixote," Chapter VIII, in the third book of Part I, that we have the first recorded use as:

"Let every man mind his own business." No wonder "Don Quixote" has been called "our joyfullest modern book."

These are the words of Tinklebell,
A wise old Brownie he:
"I always take my umberelle
Whate'er the forecast be.
Then if it shines I keep my head
Quite cool, and if it rains
I don't catch cold and go to bed
With influenza pains."

VACATION LAND

Alberni District Reached by Scenic Pacific Highway

Every Mile of Easy Drive Is Marked by Rare Glimpses of Forest and Stream, With Nature at Her Best—Great Improvement in Roads

FEW more beautiful drives can be found anywhere on Vancouver Island than that from Parksville or Qualicum over the Alberni Summit to the twin cities of Alberni and Port Alberni. The Pacific Highway, as the Alberni Road is officially known, is reached from Parksville, where it joins the Island Highway, or from Qualicum by the Hilliers Road, in itself a drive of more than ordinary beauty through dense forest land.

The Alberni Road runs past Cameron Lake through the famous "tall timber" where the natural growth of Douglas fir, cedar, spruce and hemlock rear their stately heads some 200 feet and more. The parklike land surrounding the tract here has won the name of Cathedral Grove.

TO BEAUTIFUL DRIVE

The drive over the Alberni Mountains is now easy in every respect on car and driver. In the last few years tremendous improvements have been made, and the highway is widened and graded to such an extent as to be hardly recognizable. While still on the summit it is possible to look down upon miles of treetops, with the occasional glimpses of green fields that mark the farms and ranches in the valley. As the lower slopes are reached the heavy timber gives way to the lighter alder and willow. Fences and hedges line the road, while cropland and pasture stretch away on either hand.

A few miles and the town of Alberni is reached, close beside the Somass River, winding toward the sea. Here the traveler finds a genuine welcome at the Arlington Hotel, boasting as modern and comfortable accommodation as any hotel in the large centres.

TWO MILES APART

Port Alberni is at the head of the Alberni Canal, two miles away from Alberni by a good road. Here is the Somass Hotel, close to the terminus of the C.P.R., which runs a scheduled train service over the mountain. The Somass Hotel is a recognized headquarters for tourists and fishermen, with comfort and convenience hand in hand. Complete information about the many beauty spots to be reached in the surrounding district may be obtained there.

From Alberni and Port Alberni connections are made to the famous Sproat Lake and Great Central Lake. The scenery throughout the length and breadth of the valley is hard to equal anywhere, hemmed in as it is by snow-peaked mountains, cut up by lake and stream, and covered by magnificent timber. An excellent nine-hole golf course is established within three miles of Alberni, and good tennis courts hold attraction for the devotees of that game.

ON TO CLAYOQUOT

From Port Alberni it is possible to reach Clayoquot down the winding natural arm of the sea known as the Alberni Canal. Clayoquot is served by the Clayoquot Hotel, with a beautiful shell beach and every facility for a wonderful holiday. Close by lies the famous Long Beach, with twelve miles of hard sand continually pounded by the huge rollers of the open Pacific. Here comfortable log cabins and tents are established, with miles of protected inland water ready for exploration, fishing and Summer recreation.

BEAUTY FOUND IN ALBERNI VALLEY

District Is Noted for Variety of Beautiful Spots Accessible by Car or Launch

Both Alberni and Port Alberni form the centre of a thousand spots of beauty and historical interest. Hunting and fishing is unsurpassed in the whole area, while a hundred good roads make travel from point to point possible by private car and stage. The Alberni Canal, stretching forty miles through hilly country toward the open Pacific, is an absolutely natural waterway, which yet bears such regularity that it might almost be the work of man. The uniform depth is such as to be safe for shipping of practically unlimited size, no matter what the tide. This naturally is a tremendous factor in the progress of the district, both past and present.

Few trips can equal the delight of a voyage through these inland waters, with steep, sheer hills rising on either hand. It is nearly impossible to realize this as the sea, so like is it to a great river. Such an excursion is easily arranged, either by Canadian Pacific steamer, which line regularly calls at Port Alberni, or by launch or tug boat.

Reaching Ucluelet, where the canal widens out into Barkley Sound, it is possible to disembark and, either by securing a local motor or on foot, push through to the historic Long Beach, where twelve miles of hard, white sand have been pounded firm as a rock by the restless waves of the open sea.

Ucluelet, a small settlement of unique beauty, forms part of the itinerary of every visitor to the district. The famous rock gardens of George Fraser alone are worth the trip.

Titles of motion pictures shown in Switzerland are being given in German, French, Italian and Romanch.

Natural Island Beauty

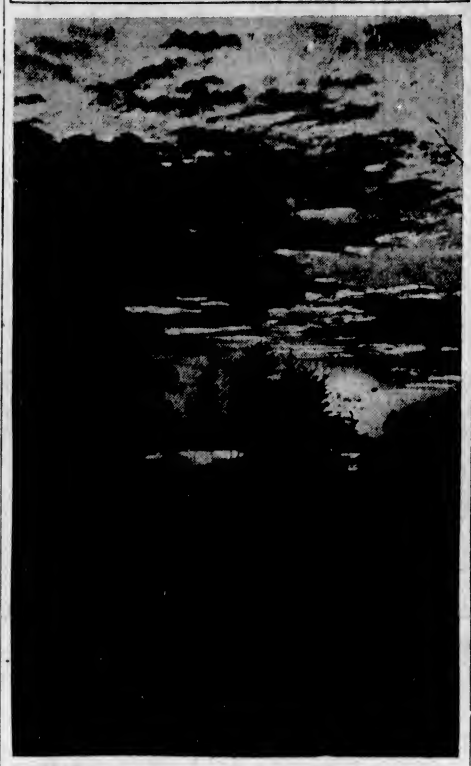

ACROSS the slow-moving river the sun sets behind a natural clearing. Such a scene as this is one to stir the heart of any lover of beauty. Hundreds of similar glimpses may be had on Vancouver Island.

Glamorous Ports at New Reduced Fares

Modern Japan bows and waits in attendance upon you this year. And you're in Japan the minute you step on the N.Y.K. gangplank. From promenade deck to dining salon, the unobtrusive service of the Japanese crew is a delight every hour of the voyage.

Think of a passage to Yokohama and return for $375 Cabin Class, and $225 Tourist Cabin.

NYK JAPAN MAIL LINE

Consult any railway or steamship agent, or Great Northern Railway, Agents, 916 Government Street

The Luxury Cruiser Manita

FOR HIRE FOR FISHING PARTIES

Fish and Cruise in Saanich Inlet and Among Victoria's Beautiful Islands

$1.50 Per Hour (For the Entire Party)

NO FISH—NO PAY

Be my guests for an afternoon and evening fishing. Anchor in one of our perfect havens of scenic beauty; sleep the short night on the cruiser, which is equipped with all convenience, comfortable berths and cooking facilities. Rise at the break of dawn and fish at sunrise, when the Big Royal Spring Salmon are biting. Arrive home at noon

The Entire Outing, $20.00 for the Party

NO FISH—NO PAY

All the Latest Fishing Tackle Supplied Free of Charge

APPLY PERCY STACEY, BRENTWOOD

R.R. No. 1, Saanichan, V.I.

Phone Keating 58R or F 5145 or Keating 42M

VICTORIA

Strictly First Class

The Beverley Hotel Apts.

724 Yates, Off Douglas Street

Phone E 5014

"Next Door to Everything" in Town. When holidaying in Victoria cut your expenses in half by securing one of our light housekeeping rooms or a cosy bedroom.

Six-Story Building — Ninety Large Rooms

Proprietor, Jas. A. Griffith

The Dominion Hotel

Yates Street at Blanshard

Victoria, B.C.

Admirably Situated in the Business, Theatre and Shopping Centre

Fireproof Garage Opposite

Every Bedroom Is an Outside Room, Large and Well Furnished. Equipped With Box Springs and "Getmorest" Mattresses

200 Spotless Rooms With Rates From $1.50

STEPHEN JONES, Prop.

EMPRESS HOTEL

The Palatial Canadian Pacific Hotel

SUPPER DANCE EVERY SATURDAY

9 to 12 Midnight

Hotel St. James

VICTORIA'S FIREPROOF HOTEL

Close to theatre and shopping district. Bus meets all trains and boats. Rates $1.50 up. Hot and cold water, public and private baths.

In Victoria It Is the METROPOLIS HOTEL

MODERN Rates, $1.50 Up. With Private Bath, $2.50 Up. FIREPROOF

Yates Street at Douglas Victoria, B.C.

VICTORIA

Windermere Hotel

Courtney Street

(Just Off Douglas St., One Block From Crystal Garden and Post Office)

Facing south, the windows command a wonderful view of the Olympics. Beautiful appointments throughout, with extra large sunroom and lounge. Dining-room service and cuisine unequalled anywhere.

Chanticleer Farm

Island Highway

5 Miles From Victoria

CHICKEN DINNER

A delicious fried chicken dinner, unequaled for its delightful homey flavor . . . and oh, those hot biscuits! . . . City prices.

Dancing

Look for the Illuminated Sign

Phone E 4311—Open All Hours

THE NUTSHELL

617 Fort Street

LUNCHEON SPECIALS

Salads, Sandwiches, Beefsteaks or Chop Suppers

We Have a Full Line of Salted Nuts for Sale

Sample Our Home Cooking

The Windmill Barbecue

Dallas Road

At Breakwater

Stop in at the end of the Marine Drive for hot barbecued sandwiches, hot tea or coffee, pies or cakes—served right in your car or in a tea room. Open from noon until 3 a.m.

The Very Thing for Your Up-Island Trip

DALE'S ROAST CHICKENS

639 FORT ST. $1.00 Each VICTORIA

SHAWNIGAN LAKE

The FOREST INN

SHAWNIGAN LAKE V.I.

"THE INN BEAUTIFUL"

Within easy reach of Victoria. Ideal for swimming and water sports. Saddle horses and bridle trails through the surrounding woods. Tennis, boating, fishing. Launch trips to the adjacent islands. Interesting nine-hole golf course adjoining the Inn.

COWICHAN BAY

FOURWAYS SERVICE STATION

36 Miles From Victoria

On the Island Highway

Our Specialty: Fried Chicken on Toast

Light Lunches, Afternoon Teas

We Can Serve You in the Car

Shell Gas and Oils at City Prices

Free Camping Ground

MRS. D. BEESLEY, Prop.

Cowichan Bay Inn

Cowichan Bay, B.C.

35 MILES FROM VICTORIA

Right on beautiful Cowichan Bay. Home cooking. Best of accommodation. Special week-end rates on application. Strictly temperance hotel. Under entirely new management.

Boats Available

COBBLE HILL

"Wilton Place"

Phone 41. Cobble Hill, B.C.

Opposite E. & N. Station

Island Highway

EARLY BREAKFASTS

Full-Course Dinners Daily, 12 to 2.

Refreshments

Private Dinners Arranged

DUNCAN

THE MAPLE INN

Maple Bay, V.I.

45 Miles From Victoria

An up-to-date inn on the water, good bathing, tennis, etc. A beautiful and convenient drive from Victoria.

COWICHAN LAKE

RIVERSIDE INN

Lake Cowichan

Strictly modern hotel with private baths, good trout fishing, canoeing down the river, boating on the lake, rowboats and speed boats for hire. Swimming, tennis and outdoor badminton. Outboard motors for hire.

ROYSTON BEACH

Royston Beach Auto Camp

ROYSTON, V.I.

The place to spend a real holiday. Wonderful view overlooking Comox Bay. Warm, safe bathing. Golfing, fishing and boating. Comfortable cabins with electric light, city water. Modern sanitation. Tents and tent sites.

QUALICUM BEACH

Qualicum Beach Hotel

Qualicum Beach, V.I.

Our Golf Links, Tennis Courts and Sea Bathing are at the front door. Up to date in every respect. Numerous suites with private bathrooms. 107 miles from Victoria; 30 miles from Nanaimo. Stages and trains to hotel daily.

BAYVIEW CAMP

Qualicum Beach, B.C.

Summer cottages and cabins. On most secluded part of Qualicum Beach. Reserve early. For rates and particulars write G. Lane, Qualicum Beach.

QUALICUM BEACH

TO CLOSE AN ESTATE—¾-Mile Seafront, subdivided in lots, is offered for sale at Low Prices, without building restrictions.

Summer Homes, Camps or Business Openings

P. H. BULLER, Sole Agent

Phone 34X QUALICUM BEACH Box 11

SUNSET INN

Qualicum Beach, V.I.

If you are visiting Qualicum Beach do not fail to reserve rooms at the Sunset Inn. You will find the accommodation comfortable, the food is excellent and the terms are really low. Every attempt will be made to show you the many beauty spots in the neighborhood: the sands and bathing are delightful, and the golf and riding really good.

ALBERNI

Arlington Hotel

ALBERNI

"A HOME ON THE ROAD"

Centre of the Finest Tourist and Fishing District on Vancouver Island

PORT ALBERNI

Somass Hotel

PORT ALBERNI

Noted for Its Comfort and Excellent Cuisine

District Headquarters for Tourists

CAMPBELL RIVER

Everybody stays at the WILLOWS

CAMPBELL RIVER

Fresh and Salt Water Fishing

Hunting

Headquarters of Tyee Club of British Columbia

COMOX

KYE BAY

Comox, B.C.

The most beautiful beach on the East coast of Vancouver Island, quarter of a mile of silver sand with a background of shade trees. Lots for sale or may be leased for the season. An ideal spot for a real holiday.

Apply F. W. Tull, Courtenay, B.C.

SAANICH

Roberts Bay Inn

SIDNEY, B.C.

18 Miles from Victoria, buses pass the door. Beautiful scenery; warm, safe bathing; fully modernized. Charges most moderate, $12.50 per week.

Hot Midday Lunches and Sunday Dinners, Home Cooking, 50c.

Maynards Elk Lake Auto Camp

Offers you the finest opportunity to have a real week-end holiday on the shores of beautiful Elk Lake. Swimming, Dancing, Hiking. 1 to 3-Roomed Furnished Cottages; camp sites.

Rates: $1.00 Per Night and Up

Brenta Lodge

P.O. R.R. No. 1, Saanichton

Brentwood Bay,

Saanich Arm

A beautiful vacation resort. Close to Butchart's Gardens, the Malahat and Brentwood College. Fishing, bathing, tennis, etc. Famed for its salmon and chicken lunches. The Mill Bay Ferry Stage passes the grounds. Ten minutes to golf course.

Phone Keating 7M Harold Sandall, Prop.

Anchorage Tea Garden

Brentwood Bay

The Spot Ideal for Lunches and Teas

Parties Catered For

Special Saturday Night Dances 9 to 12

Harmony Serenaders 3-Piece Orchestra

Admission, 50c

Summer Cottages for Rent. Launches, Outboard Motors and Rowboats for Hire

Phone Keating 51F

SALT SPRING ISLAND

Harbor House Hotel

GANGES

Salt Spring Island

The most attractive modern hotel, with ideal grounds and view. Excellent tennis courts, golf, badminton, dancing, fishing, bathing beach in front of hotel grounds, and rowboats.

June Rates, $3.00 per day; $18.00 per week inclusive

Excellent Meals Served. Daily Ferry

A. G. CROFTON, Proprietor

THE WHITE LODGE

FULFORD HARBOR

SALT SPRING ISLAND

Completely renovated under new management. Large sandy beach. Tennis courts, excellent boating and fishing. Close to the ferry from Swartz Bay. Vancouver Boats met by car. Afternoon teas served.

INGLIS' AUTO CAMP

Vesuvius Bay, Ganges P.O.

Salt Spring Island, B.C.

Comfortable Cottages, Tents, Parking, Up-to-Date Community Kitchen; Ideal Bathing and Fishing

St. Mary's Lake and Nine-Hole Golf Course Within Two Miles

SALT SPRING ISLAND

Salt Spring Island Golf Club

Salt Spring Island

A beautifully situated nine-hole course of 2,900 yards, two miles from Ganges. Green fees, 50c. Comfortable accommodation for golfers and tourists. Special inclusive rates.

For accommodation apply to

Norman W. Wilson

The Clubhouse, Salt Spring Island

Vesuvius Lodge

Vesuvius Bay

Salt Spring Island, B.C.

Comfortable accommodation, good cooking, boating, sea and lake fishing, warm bathing, hiking. Rates, $14.00 Per Week. Afternoon teas and lunches served. Apply

MISS FRAMPTON

Salt Spring Island P.O.

Phone 2K Ganges

Ganges Auto Camp

Overlooking Ganges Harbor

Salt Spring Island, B.C.

Furnished Cottages and Tents. Well equipped community kitchen. City water. Milk, stores and vegetables delivered daily.

APPLY E. G. BORRADAILE

Ganges Harbor

WATERLEA

North Pender Island, B.C.

Attractive Summer Resort, possessing lovely grounds and walks, also a swimming pool, dancing pavilion, tennis and fishing, farm produce. Special rates. Booklets on application to

Mrs. Craddock

SOOKE

The Belvedere Hotel

SOOKE HARBOR, V.I.

One hour's drive to Sooke Harbor over perfect road. Afternoon tea, lunches and dinner. Riding.

Robillard Bros., Props.

Phone Belvedere, Sooke Harbor

Glenairly Farm

East Sooke

Right on Beautiful Sooke Harbor, 100 acres in extent, rooms, tents and private cottages with every modern convenience. Open fireplaces, tennis, saddle ponies, boating, Evinrude engine and sailboat. Excellent fishing. Covered Badminton court, also used for dancing. Reasonable rates.

Phone or Write to Major Cavanagh, E. Sooke

KEMP LAKE

Otter Point Road

Sooke, V.I.

Ten boats for hire on a lake famed for some of the finest fishing, trolling and fly fishing on the Island. Stocked with Loch Laven and Kamloops trout. Splendid hunting in season. Write for reservations.

Dan Campbell, R.R. No. 2, Sooke, V.I.

Sooke Harbor Camp

Whiffen Spit

Sooke, V.I., B.C.

Stay at the New SOOKE HARBOR HOUSE

Fully equipped with large dining-room, guest rooms, etc. Right on the sea, looking out over the Straits. Close to the best of fishing, tennis, bathing and boating.

Rates, $3.00 Per Day (American Plan)

"Ty Collwyn"

SOOKE HARBOR

AN IDEAL HOLIDAY RESORT

Bright sunny rooms, all facing the sea. Wide verandas. Private beach. Milk, cream, eggs, fruits and vegetables from our own dairy and farm.

Lunches, Midday Dinners, Afternoon Teas

MRS. A. EDWARDS

Phone Sooke Exchange

Stage Passes the Gate

The Woodside Farm

SOOKE, V.I.

Chicken Dinner, $1.00. Parties specially catered for. Modern accommodation for quiet holiday, enjoying real farm life. Motor road to private beach.

CLAYOQUOT

Clayoquot Hotel

CLAYOQUOT, B.C.

WEST COAST, V.I.

THE MOST IDEAL SPOT TO SPEND YOUR HOLIDAY

Completely renovated; under new management; large sandy beach, tennis court, excellent boating and fishing and bathing.

Take the C.P.R. Steamer "Narah"

Props.: M. T. DAWLEY

LONG BEACH

WEST COAST, V.I.

A beautiful resort, 12 miles of hard sandy beach. The ideal spot for a holiday. Comfortable furnished log cabins and cabin-tents. Bus service to the Beach from Ucluelet. For rates and particulars write, phone or wire

G. Jackson, Long Beach, Ucluelet, B.C.

SAVARY ISLAND

Royal Savary Hotel

SAVARY ISLAND, B.C.

LOVELIER THAN HAWAII

Like a gem from the South Seas is Savary Island, 85 miles northwest of Vancouver, via Union Steamship Co. Warm bathing, boating, good fishing, free tennis, golf and dancing. Miles of sand beach. No mosquitoes. No motors or week-end crowds. First class accommodation. Send for illustrated booklets.

Vancouver Island Coach Lines, Ltd.

"We Cover the Island"

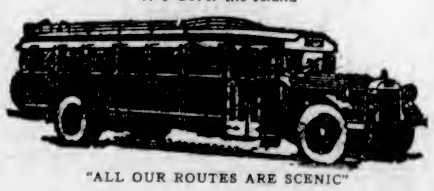

"ALL OUR ROUTES ARE SCENIC"

We Serve All Hotels and Resorts on This Page With an All-Year Service

Depots for your convenience are located at Victoria, Duncan, Nanaimo, Port Alberni, Courtenay, Campbell River and Sidney.

CHARTER TRIPS A SPECIALTY

Head Office and Depot

VICTORIA

Broughton Street at Broad

E 1177—Phones—E 1178

THIRD SECTION

The Daily Colonist.

(ESTABLISHED 1858)

MAGAZINE FEATURES

NO. 177—SEVENTY-THIRD YEAR · VICTORIA, BRITISH COLUMBIA, SUNDAY, JULY 5, 1931

Great Britain and the Dominions Overseas

Excavators at Work Reveal Roman and Older Celtic Cities

This Summer Archaeologists in Britain Are Exploring City Ravaged by Queen Boadicea and Fortress Settlement on Roman Wall—Domestic Dwellings and Shops Dug Out

ARCHAEOLOGISTS are at work this Summer excavating on five Roman sites in Britain, and at two of these sites they are also exploring pre-Roman cities of the ancient Britons. At Camelodunum, said to have been burned by Queen Boadicea and to have contained the palace of Shakespeare's Cymbeline, there is a massive Roman castle, but the chief interest in the present excavations is that they are revealing a pre-Roman town. They have shown that even before the Roman conquest the Britons were acquainted with the Romans and traded with them. Many typical Roman wares have been found in their dwellings.

At Caistor, near Norwich, a forum or market place is being dug out, the social and business centre of any Roman city. The forum is surrounded by a colonnade with a number of shops and offices and a town hall, including courts of justice, on the outside. It is known that Caistor had a relatively uneventful history, but the remains of statues and inscriptions may be expected as well as evidence of the commercial position of one of the smaller Romano-British towns.

On the south coast, near Sandwick, Kent, is Richborough Castle. The Roman buildings beneath the castle give the most complete picture available of Roman military architecture and garrison arrangements during the entire period of the occupation. Work will be carried out this year on buildings which have been provisionally dated between A.D. 40-70 and 300-400 respectively.

On the Roman Wall at Borcovicium (Housesteads) interest this year will centre on the civil settlement beneath the Wall and its relation to the garrison.

Verulamium adjoins the modern town of St. Albans, twenty miles from London. The site was continuously inhabited from before the Roman invasion in A.D. 43 until probably well after A.D. 410.

The site is likely to provide the best available information concerning the normal civil life of a Romano-British town at all phases of the occupation. This season work will be undertaken on a typical block of domestic dwellings and shops, and on the north gateway through which the legions marched up Watling Street. A pre-Roman site in a wood adjoining the town will also be tentatively examined.

KANGAROO OFF POSTAGE STAMP

Australia Makes Change in Design--King's Head Is to Be Continued

MELBOURNE, Australia (CP).—In connection with the issuing of the new stamp in Australia in which fauna replace the King's head there has been considerable misconception, many people being under the impression that the head of the King is to be taken off the postage stamps in the Commonwealth. This is a mistaken idea, as has been pointed out by H. P. Brown, Director of Postal Services. "There is no proposal to take the King's head off the postal issue," he said. "The new stamp will replace the stamp which used to be facetiously referred to as 'the lonely kangaroo in the dead heart of Australia,' and this displacement will probably be permanent."

Mr. Brown states that there have been a number of special issues of stamps in the Commonwealth. "The first decision after Federation," he says, "was to print the various denominations in different colors. That was continued for some time, as the rates for postage were varied. To commemorate the opening of the Federal Capital a one-and-a-half penny stamp was struck. It did not embody the King's head, as it was really a photograph of Canberra."

Millais' Portrait Of Gladstone Given To Be Hung at Eton

The Eton Chronicle says: "The school has just received a most valuable gift in the shape of the great portrait of Mr. Gladstone painted by Sir John Millais in 1890. It has been presented by the Earl of Rosebery as a memorial of his father, and certainly none more precious or appropriate could have been devised. The most cordial thanks of Eton are due to the donor."

The picture has been hung in the school hall upon the panel presented by the pupils of Edward Austen Leigh, and hitherto occupied by his portrait, the latter being moved to the other side of the hall, in accordance with a decision of the college, made when panel and portrait were first offered.

Eton now possesses three portraits of Mr. Gladstone, the oldest by Bradley in the Provost's lodge, showing him as a young man; a second in the corridor of the memorial building painted in 1897 by Malcolm Stewart from photographs and other studies and given by the Earl of Rosebery.

BRIDE-TO-BE BUILDS HOME TO DWELL IN

Daughter of Sir A. Duckham Makes Sure House Will Suit Her

SEARCHES MARKETS AS HER OWN CONTRACTOR

LONDON.—On a slope of the Downs near Leatherhead, Surrey, Miss Marion Duckham, eldest daughter of Sir Arthur Duckham, the eminent industrialist, is building the home where she will live after her marriage. Miss Duckham is employing her own workmen, driving truck loads of material, loading and unloading hundreds of bricks a day, helping to lay bricks, giving a hand with the carpentry and supervising the whole construction.

It is possible, too, that before the work is finished Winston Churchill, whose hobby of bricklaying is well known, may visit the estate and lend a helping hand.

"It's amazing how much cheaper it is to do the work yourself," said Miss Duckham. "For instance, I've been to eight or nine brickyards in search of bricks at a reasonable price—and I've got them. I've been as far as the East India Docks for the timbers and oak beams, and we've got some lovely old tiles from a demolished school."

Although begun only six weeks ago, the house—Seven Gables—is more than half built, and it is expected another five weeks will see the roof on.

Once Peddler But Now Made Knight

"Jimmie" Sexton, the dockers' leader, on whom the King recently conferred a knighthood, has had an extraordinary career. The son of an Irish poacher and a gipsy woman, he tramped as a boy with a peddler's pack, worked in an umbrella repairing shop in St. Helens, and eventually became an apprentice in the local glassworks, working ninety hours a week for 2s. 6d., states The News of the World. Then he became a sailor, was shanghaied at San Francisco, and wandered among the mining camps near the Coast. He often entertains his friends with stories of those adventurous days. He enjoys the rare privilege among trade union leaders of holding his job for life. However much his followers disagree with his policy, they cannot depose him.

Gen. Ironside to Be Lieutenant of Tower of London

LONDON (CP).—Lieut.-Gen. Sir W. Edmund Ironside has been appointed Lieutenant of the Tower of London in succession to Lieut.-Gen. Sir Herbert C. C. Uniacke. General Ironside is fifty years of age. He commanded the Ismid Force in Anatolia in 1920 when the forces of Kemal Pasha were about to menace the allied army in Constantinople. During the war he received the K.C.B., C.M.G. and D.S.O., and was mentioned seven times in dispatches.

Royal Field Marshals

The acquisition of a portrait of the King is to be the first purpose of the fund raised to commemorate the centenary of the Royal United Service Institution. The Emperor of Japan has sent an autographed portrait of himself to the Staff College at Camberley, where it was received by the Secretary of War from the hands of the Japanese Ambassador. His Imperial Majesty has been an officer in the British army for ten years; he was made a general in May, 1921, and has since been promoted field marshal. The portrait will hang with those of other field marshals in a special gallery at the college. When Mr. Shaw recalled the facts of the Emperor's connection with the British army the Ambassador said that the Japanese were very proud that the King was a field-marshal in their own army.

MOTORWAY TO TURKEY IS PLANNED

Progress Made With Undertaking Initiated by British Automobile Association

MAY ULTIMATELY BE EXTENDED TO INDIA

LONDON.—Plans for a 1,877 miles motorway across Europe, from Calais to the Black Sea, were recently considered by the conference of the International Touring Alliance at Prague. The British Automobile Association last year initiated the undertaking.

It is expected that the new motor road, which will pass through eight countries and measure 1,877 miles, will eventually extend to India.

Only a Channel tunnel would then be needed to enable the journey from London to India to be made by motor car.

GRATIFYING PROGRESS

An A.A. official, who has taken a leading part in the work of launching this scheme, states:

"Notwithstanding the difficulties that might be expected to surround such a big venture, we may claim to have made most gratifying progress.

"In Western Europe the idea has aroused general enthusiasm, but as we went further East we encountered more difficulty, though no actual opposition."

Turkey, however, was willing to co-operate by allowing a new road in the military zone surrounding Stamboul to be linked up and opened to motor traffic.

THE ROUTE

The present trajectory of the route is: Calais, Dunkirk, Ostend, Bruges, Ghent, Brussels, Coblenz, Nurnburg, Vienna, Budapest, Belgrade, through the Dragoman Pass into Bulgaria, thence to Sofia, Adrianople and Stamboul.

It is suggested after Budapest the route should be taken through Rumania to Constanza on the Black Sea.

OLD TAPESTRY IS AUCTIONED

Made to Order of Emperor Maximilian About Year 1500

LONDON.—Christie's have been holding a three-day auction of the Henry Hirsch collection of Chinese porcelain, old English furniture and old masters, and Gothic tapestries from a famous Continental source.

One of the most striking of the tapestries is that executed by Jan Gossard to the order of Emperor Maximilian I in about 1500, known as "Stem of Jesse." It depicts a group of historical and Biblical figures, including David, Solomon, the Queen of Sheba, and a goodly company of the then living members of the German royal house and members of the English royal family connected with Maximilian through marriage, such as Arthur, the elder brother of Henry VIII.

Many other Gothic and Tournay tapestries were up for sale, including one woven with the arms of King John II of Portugal in 1456.

Much Snuff Used In South Africa

CAPETOWN, South Africa (CP).—South Africans in 1931 are among the largest snuff users in the world. There are four factories in Capetown alone. Ten thousand pounds' worth of the faintly aromaed golden dust is manufactured yearly in the Union.

There is one old shop which has carried on the business for a century. It is the sweet-smelling haunt of scores of snuff connoisseurs in this city. In a year it passes over its little counter, in paper cones, in priceless old silver and ivory snuff boxes, in old tins, over 50,000 pounds of snuff. An endless stream of men, women and children pass over their pots and tins and pennies. Old Dutch women in the country districts send in for their special blend.

Soldiers Riding in Army Lorry Gassed By Exhaust Fumes

LONDON.—A wayside halt for tea at a cafe on the Brighton Road, near Purley, Surrey, led to the discovery that a party of soldiers traveling in a large army lorry had been overcome by fumes.

The men, who are members of the Royal Artillery (Territorial Army), with headquarters at Bromley, Kent, were returning from a fortnight's training at Arundel, Sussex.

As they approached Purley two men, who were sitting in front suggested they should pull up for tea. Going to the back of the lorry, they found all the other men sleepy and drowsy, and two collapsed.

Police and doctors were summoned, and found the men had been overcome by petrol fumes.

Royal Naval College Boys

Cadets of the Royal Naval College at Dartmouth, in Devon, Where Future Officers of His Majesty's Royal Navy Are Trained, Are Seen Here Learning the Ins and Outs of Sailing as They Skim Over Harbor.

London's Suburban Railways Forming Pool for Operation

The magnitude of the London suburban sections of the four British main-line railways, namely, the Great Western, London and North Eastern, London Midland and Scottish, and Southern Railways, is indicated by the fact that they comprise about 900 miles of fine serving 600 stations, and that the receipts from passenger traffic amount to about £10,000,000 per annum.

The London Passenger Transport Bill, now before Parliament, contains a scheme for the co-ordination of London's passenger systems, under the London Passenger Transport Board, and the underlying principle of the measure is the elimination of wasteful and uneconomic competition between the many transport authorities in the London traffic area.

TO POOL RECEIPTS

The British Railways Press Bureau states that the scope of the scheme contained in the bill has been enlarged considerably. Subject to the approval of Parliament, the agreement establishes a common financial interest between the board and the main-line companies. This will be accomplished by the establishment of a pool of the receipts derived from passengers whose journeys commence and end within the area covered by the operations of the board. The pool will subsequently be divided among the parties, namely, the board and the main-line companies.

SERVICES AND RATES

Power will be vested in the Minister of Transport to require that existing services shall be maintained, or that new services shall be instituted, subject, however, to certain limitations as regards capital expenditure. Similarly, powers will be given to the Railway Rates Tribunal to modify charges in response to representations made to them.

Says Proletariat Is Conservative

LONDON (CP).—Discussing the question of plural votes Miss Eleanor Rathbone, Independent member of the House of Commons representing English Universities, introduced fresh lines of thought in her speech.

She worked during the best years of her life for universal suffrage and believed it had achieved results transcending all she expected. But it was an arithmetical fact that we had now a dictatorship of the proletariat, and if we did not feel the heel of the oppressor it was because the proletariat in Great Britain was so essentially conservative, she said. But there was a risk that we might shortly be faced by a new class domination as selfish and narrow as any of the past, and while there was a small bulwark against a real danger we had better stick to it until we could erect something better. She deplored the abolition of the plural vote for the Universities, feeling that it would make it much more difficult to separate the principle of University representation from the principle of party politics.

Welsh Present for Princess Elizabeth

LONDON (CP).—A miniature house, in which Princess Elizabeth will be able to entertain her little friends, is to be presented to her on the occasion of her sixth birthday by South Wales business firms. No detail of a modern house is being omitted—even a telephone is being installed. All the fittings and furniture will be supplied by South Wales firms, and the house will be the design of a local architect by a South Wales firm.

Before the formal presentation to the Princess, the house will be exhibited all over the country.

Town With Two Girls

LONDON—One village in England, Baulking, with a population of about 200, has only two girls of marrying age, and all the youths have to journey miles into the next largest towns to do their courting. The opinion in regard to this lack of girls is that it is in the village's favor. The young men explain that if there were more girls they would cause trouble, and that they would rather go miles to do their courting than invite trouble.

Crossing the North Sea

MISS Gladys Clements, of Honor Oak Park, London, is shown here in her flimsy speed dinghy during a daring dash to Ostend, across the North Sea. She is accompanied by mechanic, Richard Cole. The boat travels twelve miles an hour.—London News.

LAND AND SEA RACES SCHEDULED

Five-Hundred-Mile Motor Race Opens on Brooklands October 3

MOTOR BOAT WEEK IN SOUTHAMPTON WATER

Among British speed events on land and water of great general interest this Summer are the automobile tourist trophy on the Ards Circuit, near Belfast, on August 22, and the Motor Boat Week in Southampton Water from July 18 to July 25. The latter begins with a race for seagoing cruisers from London to Cowes, starting from the Erith Yacht Club's ship Garson, and finished at the Royal Motor Yacht Club's Enchantress at approximately 10 a.m. on Sunday, July 19. At the conclusion of the race a grand assembly of yachts and racing boats will be organized in Southampton Water. The real programme, apart from the long distance race, starts on Tuesday, July 21, and lasts the rest of the week.

Some weeks later the great Olympia Motor Show will be open. The period of the show this year is from October 15 to October 24. Prior to this, however, the sporting season closes with the 500 miles race at Brooklands on October 3, in which none but bona fide racing cars compete. There is no restriction whatever, and the course is entirely devoid of the artificial corners, constructed of sandbanks, which are characteristic of the Double Twelve and most other long distance races at Brooklands. It is a flat-out race pure and simple, in which, however, reliability plays an even larger part than extraordinary maximum speed.

BILL PROVIDES FOR WHIPPINGS

South African Parliament Discusses Penalties for Natives

CAPETOWN, South Africa, June 27 (CP).—"Should native servants be whipped?" This is a moot question that is occupying the special attention of the select committee on the Native Service Contract Bill, recently appointed by the Hertzog Government, as well as the general attention of the public. The bill provides that a magistrate may impose a sentence of whipping for what are regarded as civil offences.

AMENDMENTS PROPOSED

The select committee has modified the whipping clause in the original bill to confine whippings for contraventions of the bill to native juveniles under the age of eighteen.

Giving evidence before the committee on behalf of various farmers' associations, Mr. Marwick, M.P., said he would not be in favor of female servants being whipped by the court, but he had known of very salutary effects being obtained through their parents giving them corporal punishment.

HIS EXPERIENCE

"I have found it more effective," said Mr. Marwick, "to get the parents or guardians of children in default to give them a whipping than taking them miles to the magistrate to be formally charged. I think whipping should be confined to juveniles. I have, however, known of cases of adults for whom nothing but a whipping would suffice."

Mr. Marwick continued: "I think there will be an outcry against whipping being imposed in cases of breaches of contract as provided in the bill. I think whipping other than parental correction should be confined to males. It should be remembered that no whipping can be actually inflicted until the sentence has been confirmed by a judge of the Supreme Court."

Hampton Court Most Favored London Resort

Not long ago people were asking, "Which is the most popular resort in or near London?" The Crystal Palace was one answer, the Zoo another, a third man tipped Windsor Castle. All were wrong.

It now appears that in good weather Hampton Court is an easy winner. At holiday time Londoners and visitors throng this ancient home of our former kings and queens. On Whitmonday 350,000 people went to Hampton Court, 68,000 to the Regent's Park Zoo, 63,000 to the Crystal Palace, and barely 10,000 to Windsor Castle.

The gardens of the old palace are now at their best. The flower-beds, which include in their glories 60,000 tulips, are a blaze of color. On Whitmonday in all the 100 acres of bloom not a single flower was plucked, and next day it took one man only one hour to collect the litter of 350,000 people.

Dock to Be Towed For 13,000 Miles to New Zealand Port

Start to Be Made From Tyne on July 15—To Go Via Suez Canal—Dock Is 584 Feet in Length by 117½ Feet Wide—Weight 17,000 Tons

LONDON—Two leading firms of brokers are placing on the London market insurance to cover the floating dock, of 17,000 tons, which has been built by Swan, Hunter & Wigham Richardson, Limited, Wallsend-on-Tyne, for the Wellington Harbor Board, during its voyage of about 13,000 miles. Three sections of the dock have lately been launched and are to be joined together in the Tyne. The length of the complete dock is to be 584 feet and the breadth is to be 117½ feet overall. The dock is to be towed through the Suez Canal and, while considerably longer than the bigger of the two sections of the Singapore Dock, which was towed through the Canal three years ago, the New Zealand Dock is not so broad, and should not, therefore, involve quite the same considerations. The larger of the two sections of the Singapore Dock was 465 feet long and the breadth was 172 feet.

The New Zealand Dock is to be towed by the powerful tugs belonging to the firm of L. Smit & Co., Rotterdam, who have made a study of long-distance tows. The tows are to be fitted with wireless. The intention is that a start shall be made from the Tyne on July 15, so that the dock should be able to leave Aden about September 15, which is regarded as a most favorable date for the crossing of the Indian Ocean in view of the monsoons. It is understood that the dock is valued for insurance at about £80,000, and that the rate of premium for the voyage is six per cent.

Golfer Attacked On Uganda Links By Hippopotamus

LONDON, July 4.—R. T. Wickham, an agricultural officer of the Uganda Protectorate stationed at Jinja, was walking across the Jinja golf course recently with his dog when he was attacked by a hippopotamus and badly injured. The hippotamus first killed the dog and then turned on Mr. Wickham. The Jinja Golf Club has a special by-law providing that there be no penalty for the removal of a ball from hippopotami footprints.

The links overlook the Ripon Falls, where the Nile issues from the Victoria Nyanza. The hippopotami are preserved to add interest to the Falls, and often enter the garden in the township. They are usually harmless.

Bowl Only Two Balls In Innings

The Gloucestershire and Yorkshire Elevens have succeeded between them in creating an entirely new precedent in the oldest of our national games. Whether it is a precedent that will stand is another question.

Keeping strictly to the letter of the law, they have brought to a full and definite conclusion a match in which, owing to the weather, no play was possible till the third and last day. If they had followed the normal procedure, the result would in all probability have been a draw or at best a first innings victory for one side or the other. Both captains, however, were anxious to secure for their side the full fifteen points allowed under the new regulations to the winner of a finished match. They agreed therefore, that each side should go to the wickets and declare its innings closed after one ball had been bowled, leaving the match to be decided by a subsequent second innings, which was a second innings only in name.

This was done, and secured the promised finish. Gloucestershire were out at their second venture for 171, but they dismissed Yorkshire for 124.

DIGGERS FIND TREASURE BOX

Feverishly Release Earth Around It--Locks Forced --Chest Is Empty

LONDON (CP).—Workmen repairing the foundations of a century-old building at the corner of Myddelton Square and Chadwell Street, near the Angel, Islington, found, when they had dug about twenty-four feet down, that their picks struck metal. They shoveled away the earth and found a large iron-bound treasure chest, reminiscent of the days of Captain Kidd and obviously several centuries old.

Feverishly they released the earth around it and two men tugged at the hand-grips at each end. The chest refused to move. With the help of two other men they got the chest out into the open. The locks were forced with a crowbar, but there were five heavy rust-encrusted bolts, each of which required several blows with a pick before they could be removed.

Two men tugged at the lid, but the lid refused to move. More work with the crowbar and the box flew open. It was empty.

Hugh William Dewes, of Blackheath, who died on March 24, leaving unsettled estate of the gross value of £7,131, with net personality £3,184, made the following bequest: "£100 to the Editor of The Times, for any fund that may exist for the benefit and pleasure of employees, in gratitude for the daily pleasure derived from that paper throughout a long life."

PLANE HITS AUTOMOBILE ON HIGHWAY

Motor Car Knocked Off Road Into Field--Passengers Little Injured

LONDON—Two men and a girl had a remarkable escape from death at Weston Zoyland, near Bridgwater, Somerset, when the motor car in which they were driving was struck by an aeroplane and swept off the road into a field.

The aeroplane went on after it struck the car, and this probably saved the people's lives, as, had it crashed on them, it would almost certainly have burst into flames. Herbert Sharman's arm was cut and Miss Symonds had a few minor scratches, but otherwise the three passengers in the car were unhurt.

Mr. Sharman said: "It is the worst shock I have ever had in my life. I was driving the car, which is an open tourer, and fortunately we had the hood up. When we got to Weston Zoyland it seemed as though something had suddenly seized the car and dragged it off the road.

"The hood was ripped off and I saw an aeroplane in front of me. Then I realized what had happened. After the aeroplane struck us it went on and landed some distance away."

London to Lose Its Oldest Farm

LONDON.—The oldest and almost the last remaining farm within five miles of Charing Cross—the Cowhouse Farm, more politely known today as the Avenue Farm—will disappear in the near future.

The farm is just beyond the edge of Hampstead toward Cricklewood. It figures in the ancient charter of Dunstan as Codenlay and has an unbroken history through succeeding centuries.

The name Avenue Farm is comparatively modern, as it was only in 1926 that historic Buckham's Grove was removed to make way for Farm Avenue. That was before the house on the road was tenanted, otherwise steps might perhaps have been taken to preserve the associations of the earliest farmers in the district.

Thinking Can Be Taught in School

LONDON (CP).—Thinking could be taught in the school, if only the teachers knew how, as easily as mathematics, said Herbert Casson, editor of The Efficiency Magazine, in an address before the Practical Psychology Club of London recently However, it was not taught in any school or university, he added. "Are the professors at Oxford thinkers?" he asked "They don't even claim to be. They are traditionalists, decorumists, character builders. They have nothing to do with creative thought."

News From Here and There Across Canada

MONTREAL TERMINALS UNDER WAY

Woolworth Skyscraper and Two Atlantic Liners Can Lie in Excavation

BIG CRATER DUG OUT FOR RAILWAY STATION

MONTREAL—The excavation for the new Canadian National station is 1,725 feet in length and 650 feet in width. Two Empresses of Britain could be put end to end in the cut and leave room to topple the Woolworth Building in New York alongside them. It is certainly a big hole and worth looking at, and a lot of people are doing it.

1,000 TRUCKLOADS A DAY

It is a crater; 389,000 tons of dirt and living rock have been torn out of the heart of the city, with 300,000 more to follow. The rock is being dumped into the St. Lawrence at Point St. Charles to make the yards upon which coaches will later be assembled and trains made up.

Seventy tons of dynamite have already gone into that pit. Forty-five trucks, each bearing loads of from seven to nine tons of rock and soil, work night and day. On the average they move 1,000 truckloads a day.

NIGHT AND DAY

Three shovels are at work day and night. Two are Diesel driven and eat out 4,000 pounds of rock or dirt at a single mouthful. This they disgorge in a moment into a truck. The work goes on by night, with the shovels operating under floodlights.

CHILDREN GO SWIMMING

But at the other end of the excavation, a party of street urchins were thoroughly anjoying the nightfall. A natural pond has been formed by rain and seepage through the temporary bridge at Lagauchtiere and Vitre Street. The children were in improvised bathing suits, and they had a raft of ramshackle make. In after years these same urchins will be written down for romancers when they point to tall buildings, greying with age, and say, "That's where a used ta paddle a raft in the Big Hole."

PHONE ROUTE READY BY 1932

At End of Year Victoria Can Talk to Halifax on All-Canada Wire

MONTREAL—By the end of this year residents in Halifax and Victoria will be able to speak to each other over an all-Canada telephone system. Work on the project has been going on for several years, and according to the present schedule is expected to be complete and brought into operation by next December.

The Eastern link, between Halifax and Montreal was completed and opened for commercial usage in January, 1929, through co-operation between Maritime Telegraph and Telephone Co., New Brunswick Telephone Co., and the Bell Telephone Co. of Canada.

Manitoba Government telephone system, the municipal system of Fort William and the Bell Telephone combined in establishing the central link which joined Toronto and Winnipeg in August, 1928.

Meanwhile British Columbia telephone and the Government telephone systems of Alberta, Saskatchewan and Manitoba have been establishing their provincial units in preparation for the long direct circuits in the transcanada system between Winnipeg and Victoria.

Wild Ducks Shipped to Australia

MONTREAL.—There was a great animal parade at the port of Montreal when a number of birds and beasts started on a voyage to Australia.

They were placed aboard the Canadian National Steamship Canadian Constructor as a return for the animals sent here a few weeks ago from the Antipodes.

Included in the shipment were specimens of porcupines, raccoons, black squirrels, gophers, ravens and a number of varieties of wild geese and ducks.

The creatures have no near relatives in the Antipodes and therefore will prove as interesting to Australia as the kangaroos and other strange fauna of the Antipodes are to natives of this country. Their new headquarters will be the Adelaide Zoo.

These furred and feathered representatives of a sister Dominion will travel to Australia in the same steamer which conveyed the Australian fauna to this country.

France to Build Ottawa Legation

OTTAWA, July 3 (CP).—Rapid progress is being made in the negotiations by the French Foreign Office for the erection of a legation and residence in Ottawa for Hon. Charles Arsene Henry, French Minister to Canada. A bill has been introduced into the French Parliament by Foreign Minister Briand for the appropriation of approximately $100,000 for the purchase of a site in the capital.

Plan to Divert Water of River Across Plains

REGINA.—A development scheme to supply water from the South Saskatchewan River to Moose Jaw, Regina and intermediate points, based on the principle involved in the scheme outlined several years ago by A. J. MacPherson, former city commissioner of Regina, was placed before Senator Gideon D. Robertson, Minister of Labor, by a delegation of Moose Jaw citizens.

Hugh Ritchie, city engineer of Moose Jaw, said the proposed concrete pipe line probably would tap the water supply somewhere near the town of Riverhurst, and would take in the towns of Gilroy, Mawer, Brownlee, Tuxford, Belbeck, Moose Jaw and thence east to Regina, probably taking in Burdick, Belle Plaine, Pense and Grand Coulee.

It is understood that Senator Robertson gave a favorable hearing to the proposition.

SAINT JOHN WILL BUILD BIGGER PORT

More Modern Buildings Will Rise From Ashes of $10,000,000 Fire

COMMISSION DRAFTS COMPREHENSIVE PLAN

SAINT JOHN, N.B.—Out of the ashes of the disastrous fire which has swept the waterfront of West Saint John will rise a greater and more efficient Port of Saint John. The Harbor Commissioners, previous to the fire, had started a most comprehensive scheme for widening the facilities of the port, assuredly these plans will now form the nucleus of a still wider undertaking.

Sheds, elevators, wharves and other facilities valued at around $10,000,000 have been destroyed, but they can be replaced by more modern warehouses, larger elevators and more efficient equipment.

For the past year the Harbor Commission has been working on a $5,000,000 development, which was part of an initial undertaking to provide the harbor with a great new ocean pier, a large grain elevator, conveyor galleries to handle the grain to vessels, new transit sheds, and so forth. This work continues.

Canoeist Drawn Into Rapids Has Thrilling Trip

MONTREAL—(CP).—Vince Chisholm on a recent Sunday found himself near the top of the Lachine Rapids enjoying the fishing near the St. Lawrence Bridge. From this point he essayed to get a closer view of the dangerous rapids below the bridge. Before he realized it he was being carried swiftly toward the eddies below. After a moment's hesitation, he determined to take the chance and headed his light sixteen-foot canvas-covered pleasure craft toward the middle current.

Then came an incessant plunging through the turmoil that has rarely been traversed by the white man.

When Chisholm and his craft came to Devil's Hole, suddenly he was thrown high in the air by the rush of water and in this mariner was catapulted across. Once on the lower side, however, it was another matter to escape the whirlpool, for the current sucked him back.

Finally, after a frantic contest with the current, Chisholm forced his canoe beyond the backwash and headed on downstream towards Nun's Island, where, after covering a harrowing stretch of six miles of broken water, he landed.

TELEPHONE FIRST USED IN ONTARIO

Dr. Bell Tells of Birth of His Invention—Took Wire From Father's Fence

FIRST LONG-DISTANCE TALK FROM BRANTFORD

The history of the invention of the telephone, now almost a necessity of life the world over, has often been related, but there are many of those who use it, even in this country, who do not know that it was invented and first tried out successfully in Canada. Following is the story as told by Dr. Bell, himself, inventor and the founder of the Bell Company, now the A. T. & T. and the largest company in the world in the extent of its annual revenue and expenditure.

A ONE-WAY TELEPHONE

"I prepared a lot of apparatus, telephones, with coils of different kinds, high-resistance coils and low resistance coils, long coils and short coils, and I carried them with me to Brantford and continued the attempts to get in touch with long distance lines. The Dominion Telegraph Company kindly lent me the use of its wires, and I look upon one experiment there as of great importance. It was an experiment made in August, 1876.

"The transmitter instrument was in Paris, Ontario. The Centennial iron-box receiver was in Brantford, a distance of eight miles from Paris, and the battery on the circuit was in Toronto, about sixty miles away. So we had a circuit of somewhere from sixty to seventy miles. Transmission went one way only, but speeches were transmitted, and that was the first time speeches were transmitted between persons at a distance of several miles. But it was only one way; the person at the other end could not reply but had to telegraph back by another wire."

SUCCESS ACHIEVED

In the same month other experimental calls were placed in the vicinity of the Bell homestead, notably one between Brantford and the village of Mount Pleasant, five miles to the southwest.

"It was about one-quarter mile from the house to the nearest telegraph line," said Bell. "We got a lot of stovepipe wire—cleaned the town out of stovepipe wire—and took the wire on the fence from my father's house to the corner of Mount Pleasant Road and then attached it to the telegraph wire leading into Brantford. So these experiments at Brantford were the first experiments that were really successful in transmitting speech from one place to another at a distance."

Invisible Exports Pay Interest Due Foreign Investors

Canada's balance of international payments for 1930 is estimated for the first time by The Financial Post Year Book, 1931.

Apart from normal growth, the most striking changes between 1913 and 1930 are the remarkable increases in Canadian interest receipts from investments abroad, which were $9,000,000 in 1913 and $95,000,000 in 1930, and the complete change in the tourist trade.

In 1913 the tourist trade was small, and Canadians traveling abroad spent in the aggregate more than foreign tourists in Canada. In 1930 tourists in Canada spent a total more than three times as great as the expenditures of Canadian travelers abroad. The expenditures of foreign tourists in Canada practically balance the entire interest and dividend requirements on the $6,375,000,000 of foreign investments in Canada.

WINNIPEG.—"We have inquiries from firms in the United States to locate manufacturing branches on this side of the line which total an initial investment of $45,000,000." This is the statement of J. M. Davidson, secretary of the Industrial Development Bureau, in explanation of the movement of American manufacturers to Canada since the new tariff regulations were adopted.

Son of Far Northern Wilderness Elected New Rhodes Scholar

EDMONTON.—Kenneth Wilfred Conibear, unanimously chosen as this year's Rhodes Scholar for the Province of Alberta, was born in Canada and taken as a baby to Fort Resolution on Great Slave Lake, far north of the prairie belt, and in the same latitude as White Horse in the Yukon Territory, but seven hundred miles to the east. There and at Fort Smith on the Slave River, amongst Indians and Eskimos, with only a very few white men, trappers, Canadian Mounted Police, Hudson's Bay factors, with his mother, the only white woman in a huge and wild country, he spent his childhood and boyhood. His growth was vigorous. His father is a big son of Devon, topping six feet, but young Conibear looks down, physically, on his dad. He has breadth and weight to match.

A SON OF THE WILDERNESS

The only herd of wild buffalo on this continent roamed near the lonely frame dwelling where the family lived. Bears, moose, caribou, wolves and foxes were his near neighbors. His experience did not include streets or roads. Mail from the "outside" came only ten times a year. The only school was a little mission school for Indian children. There and at home he got his early education.

Growing up in a country abounding with game he learnt to use a rifle accurately and quickly, to paddle a canoe skilfully, to shoot the rapids dexterously and to run tirelessly with the sleigh-dogs.

TO SCHOOL IN EDMONTON

At last, a well-grown youth, more than average man size and strength, he started for the "outside," going hundreds of miles south to the city of Edmonton. School now, a real school at last. Time passed on and our young man entered the Alberta University at Edmonton. Between terms he took off his coat and worked for wages. He excelled in his studies and his big active frame enabled him to excell on the athletic field, in the boxing ring and on the wrestling mat. He "made" the varsity Rugby team. He became editor of The Varsity Journal.

The radio has come into the North since he was a boy there, and Fort Smith gets its mail by airplane. One day this year his father and mother, now white-haired, sitting by their radio set, heard the news that their son had been chosen Rhodes scholar for Alberta.

Lofty Mountains Rim Coastal Plain

Mount Cheam From Maria Slough, Agassiz, B.C.

Streams Can Supply Ten Billion Electric Horsepower in Year

While complete information regarding the water power resources of the Dominion is not yet available, the Dominion Water Power and Hydrometric Bureau of the Department of the Interior has collected and analyzed all the stream flow and power data that can be obtained with the purpose of preparing a reliable estimate of the total resources. This estimate places the total power ordinarily available twenty-four hours per day and every day in the year at over twenty million hrosepower, with an additional thirteen million available continuously for six months in the year, or a total each year of approximately ten billion horsepower.

CAN BE INCREASED

These figures are based upon only an eighty per cent efficiency of generation. Power is seldom required continuously at full load, and many sites are developed to produce considerably more than their capacity rated at the continuous or even six months basis, they being able to store the flow at times of light load and draw upon it when the power demand is at its peak. An analysis of existing power installation indicates that the present known resources would permit of a total turbine installation of approximately forty-four million horsepower per day, or more than fifteen billion per annum.

PROGRESS MADE

When the century opened the installation in Canada was only 173,000 horsepower, and by the end of 1910 it had almost reached one million horsepower. Ten years later it was over two and a half million, and at the end of the third decade it was well over six million horsepower.

It is estimated that a sum approaching $1,500,000 has been invested in the industry. A further $300,000,000 will probably be expended in the next few years.

DEAL MADE FOR $115,000,000

International Paper Co. to Supply Chicago Tribune for Ten Years

MONTREAL—The announcement is made that International Paper Co. has entered into a long term paper contract with The Chicago Tribune and allied interests.

Under the terms of this agreement, International is to supply all the rotogravure paper used by The Chicago Tribune and The New York Daily News, as well as the newsprint used by The New York Daily News and The Detroit Mirror, both of which papers are controlled by The Chicago Tribune interests.

The contract is to extend for over ten years and represents an amount of approximately $115,000,000, making it one of the largest, if not the largest, paper contracts made in recent years.

It is noted that the announcement does not mention the newsprint requirements of The Chicago Tribune, one of the largest newsprint consumers in the United States. The paper needs of The Chicago Tribune will likely be supplied, as heretofore, from the company's own mill at Thorold, operating under the name of the Ontario Paper Co.

Wind's Force Alone Sends Freight Cars Swiftly Along Track

KOMOKA, Ont.—Torrents of rain and wind of near-cyclonic proportions did thousands of dollars' damage here shortly after six o'clock last night and came dangerously near causing a wreck on the Canadian National main line.

Coming in the midst of the blistering heat wave the storm broke about 6:10 o'clock. A train was due through here at 6:15 and another at 6:30. The terrific wind pressure started freight cars on the siding moving towards the main line.

So rapid and unexpected was the movement that a mail carrier was almost run over by one of the cars as he was fighting his way against the wind over the crossing. Railwaymen battled for some minutes in the blinding rain to bring the cars back to their places on the siding and held them there until the trains were safely through and the storm over.

Quebec Excavators Find Treasure Trove

QUEBEC—(CP). Dredge operators during their six-year task of excavating in connection with the new Wolfe Cove terminal found a veritable treasure trove, consisting of relics of all kinds from the early days.

Among other things retrieved were a large number of solid old iron cannon balls; a collection of coins of all nationalities and tools apparently used in the old days of the log rafts, such as peaveys, hand-forged chains and axes. The most curious things found were a large number of old hand-worked solid copper and brass pins and a small piece of old teak wood in which had been burned the words "H.M.S. Indus." The latter came apparently from the duffel bag of a sailor.

Man Rescues Boy In Gale on Lake With Frail Craft

HAMILTON BEACH.—When an old raft to which he was clinging was driven by the gale far out upon the stormy waves of Lake Ontario, a boy about fourteen years of age had a narrow escape from being drowned before the eyes of a large crowd of people. Quick and courageous action on the part of Joe Busser, 542 Barton Street East, who rescued the lad in a fourteen-pound collapsible canvas boat, probably cheated the lake of another victim. The boy, after being brought ashore, disappeared and his name was not obtained.

It so happened that in the car in which Mr. Busser and his friends drove to the Beach there was a collapsible boat. This was quickly secured. Mr. Busser accomplished his brave act in fine fashion. Owing to the high wind sweeping over the lake at the time, Mr. Busser had to launch his craft some distance south of where the raft was drifting. By clever manoeuvring, however, he managed to get alongside the boy and pulled him to safety. The youngster was numb with the cold and could not have held on many minutes longer.

Michipicoten to Get Provincial Park on Transcanada Road

SAULT STE. MARIE.—In an address to the Kiwanis Club here Hon. James Lyons forecast that a large government park would be approved by the Government on the transcanada highway at Michipicoten, as an attraction for tourists.

He expressed the opinion that in eighteen months work would be well advanced on the highway along the north shore of Lake Superior.

The proposed Cochrane route from the Quebec border via North Bay, he said, involved 756 miles, and the Soo route only 602 miles, in addition to which it was already built fifty miles north of the Soo, and twenty-four more miles had been cut out and was ready for stumping.

LACROSSE IS PLAYED AT NIGHT

Indoor Game Makes Its Debut at Montreal--Flood Lighting

FAST, SNAPPY, BRIGHT CONTEST PRESENTED

MONTREAL—Condensed indoor lacrosse made its initial bow in the Forum here recently.

Played on a field of imitation turf, far smoother than the lacrosse fields of olden days, it provided a new indoor sport attraction for evening use that was fast, snappy and even skillful at times and produces enough rough work in the regular course of the game to promise excitement and even sensationalism.

Under the reinforced electric lighting system, with between four and five thousand gaily clad spectators as a background, and the vivid green underfoot contrasting strongly with the vari-colored costumes of the players and their mediaeval helmet-like leather headgear there, with a pleasing theatrical touch about the scene.

MAKES HIT WITH CROWD

Although a great part of the crowd probably never had seen a real game, and what they saw was an absolute novelty to them, they seemed to like it.

They certainly taxed their vocal organs to the utmost.

And there were several celebrated hockey players on the two teams, including Nels Stewart, who, strange to say, moved about twice as fast as he usually does in hockey, and big Lionel Conacher.

KEEN INTEREST

Keen interest has developed in the new game, particularly among old-time sports' followers who still declare that lacrosse was, and is, the greatest of all games. There is no question about the fast-returning popularity of the outdoor game. The recent international games stirred up tremendous interest. But this new game will, it is believed, appeal to the modern urge for speed and compressed action, with the result that the originators believe it will become as popular here as in Australia, where it is one of the most popular sports.

Promised Land Seen From Tall Tower of Toronto Skyscraper

TORONTO.—Canadian Bank of Commerce now has a new source of revenue. Beginning last week visitors were admitted to the tower, 467 feet up in their new Toronto head office building. From each such visitor a fee of twenty-five cents is collected, which may, however, not do much more than cover the costs of the necessary attendants and the extra power used in running elevators up thirty-two stories.

The view is probably worth twenty-five cents. On a clear day one can see across Lake Ontario, but one man was so exhilarated that he said he could see the end of the depression from the tower.

New Brunswick Ships Sardines to Buyers All Round the World

SAINT JOHN.—The New Brunswick sardine industry continues to expand, and one firm now operates the largest sardine cannery in any country. It is the boast of the company that a man traveling around the world can be met at every port by one of its agents. Incidentally nearly all of the sardines consumed in the West Indies are supplied by this firm.

PRODUCTION METHODS

The ability to penetrate foreign markets on a large scale rests upon efficient production methods. The company operates one of the largest fishing fleets in Maritime waters. It makes and labels its own cans, operates its own sawmill to make its own boxes and is continually installing new and improved equipment to facilitate operations.

An instance of this is seen in expansion undertaken last year. An up-to-date and modern power house was built at a cost of about $50,000 and today the whole plant is electrified, both coal and oil being used to generate power. During the current year the company has installed its own laboratories for the scientific testing of all its fish products.

LENGTHENING THE SEASON

Installation of new machinery and establishment of different processes has been done with the specific purpose of making as complete a unit as possible so that the company can operate throughout the entire packing season of eight or nine months, and in this way give the maximum amount of employment to those dependent on the industry.

Ottawa Growing More Beautiful Year After Year

Natural Splendors of Site Are Enhanced by New Parks and Triumphs of Architecture Nearing Completion—View From Tower One of Most Impressive in Any Capital City

By WILFRID EGGLESTON
(Copyright, 1931, by Star Newspaper Service)

TO the realization of dreams of making Ottawa one of the finest seats of government in the world, four recent events have contributed materially. Two major developments will await favorable opportunity for commencement.

The Confederation Block, a palace of stone with Gothic lines and Norman arches towering over the Ottawa and looking up to the Chaudiere Falls, has just been completed and is now partly occupied. It continues the present cluster of noble structures northwestward along the river.

The $2,500,000 temple of scientific research is rapidly taking form to the east of the Parliament Buildings, also on the Ottawa River near the Rideau Falls.

The decision of the United States Government to erect on Wellington Street—"Diplomats' Row" as Ottawa calls it—just opposite the Parliament Buildings, one of the finest legations ever built in this or any other country, is the third recent development. The Japanese and French Governments are expected to follow suit before long.

Circumstance took a hand a few weeks ago when Ottawa City Hall, an old fashioned structure quite out of keeping with the general architectural scheme of the capital, and squatting down near the centre of what is intended to be "Confederation Park," was so badly burned as to make reconstruction inevitable. It is almost certain that the ruins will be razed and a new city hall rise elsewhere, adding another large square to the breathing space created by the demolition of several business blocks during the past five years.

Years ago the government took the precaution to acquire a long stretch of territory on the bank of the Ottawa, west of the buildings. The Confederation Block was the first of a series of magnificent buildings which will rise there as need develops. The second was to have been started by the calling of tenders last October, but the change of government and the restricted revenues of the country has delayed commencement.

At that time the plan was to build a $5,000,000 block after the fashion of the Confederation Building and the name Willingdon Building was being considered.

The people of Canada already have at Ottawa, property valued at about $50,000,000, and a group of buildings which excites the admiration of the most hardened globe-trotters. The view from the tower at the Parliament Buildings is often declared by experienced travelers to be one of the two or three most impressive visible at any capital in the world.

The two major schemes which still lie well in the future call for the electrification of the steam railway lines entering Ottawa from the south, and the covering of the tracks so as to create a park on the east side of the Rideau Canal, almost as wide and long as that now growing up on the west side. The necessary property on the other side of the tracks has already been acquired by the far-seeing authorities here.

The other is the acquisition of a strip of property just across the river in Quebec, directly opposite the property owned by the government on the Ontario side.

The idea is to create on the Quebec side a public park from which the architectural glories of the present and future buildings on the other side of the river can be properly appreciated and admired.

Farmer Says Drought Keeps Frogs on Land

IN one of the public schools in Saskatchewan the teacher was having a class do some drawing exercises, and one little girl was asked to draw an umbrella. The little girl replied that she could not draw an umbrella, as she had never seen one.

Commenting on this, a neighboring farmer remarked that there were bull-frogs on his place three years old that had not yet learned to swim.

Farmers in Southern Saskatchewan have been hard hit by low prices and drought, but their sense of humor has not been extinguished.

WELL BUILT DESTROYERS COMPLETED

British Type Modified to Provide for Climatic Conditions

HEAVY ICE AND ZERO WEATHER CONSIDERED

QUEBEC—Quebecers will be afforded an opportunity of viewing the H.M.C.S. Saguenay, one of the two destroyers completed recently in England for the Royal Canadian Navy, some time in August. Her sister ship, the Skeena, goes to the Pacific Coast.

Special Canadian requirements have included the provision of heavier scantlings and sufficient stability to withstand accumulations of ice on the upper decks, bridges and rigging. Climatic conditions have also necessitated heating system for the maintenance of a reasonable temperature in all living spaces with sub-zero outside temperature.

The accommodation is more complete. It includes such amenities for the crew as a recreation space, shower bath. There are faster and more powerful motor boats.

At its official trial the Skeena obtained a speed of a little over thirty-six knots (forty-two land miles) on the measured mile, and thirty-five and a half knots as the average of a six hours' trial. The machinery was not forced in any way, and these results can be readily repeated on service.

AUSTIN MOTORS TO BUILD PLANT

English Firm Planning Automobile Factory in Western Canada

OTTAWA.—Erection of a western assembly plant likely will be undertaken by the Austin Motor Company, Birmingham, England, according to G. H. Crane-Williams, director of this company, when interviewed here.

Data on the establishment of a manufacturing plant in the East and the locating of an assembly factory in the West, has been prepared by Mr. Williams and submitted to the board of directors for consideration.

He has prepared plans for this future development and forwarded these to the firm's board in England.

Mr. Crane-Williams would not divulge the point in the West where a plant might be built, or the probable cost of the Canadian factories.

Some two years ago Mr. Crane-Williams purchased extensive acreage in the Grande Prairie district for farming purposes. One section of the farm has been brought under cultivation.

Last year operations were confined largely to wheat growing, but the poor prices received were not sufficient to pay the cost of gasoline fuel for the tractors.

WINNIPEG.—Plans for the development of the townsite of Churchill, seaport of Northern Manitoba and terminus of the Hudson Bay Railway, call for the construction of central heating, fireproof public buildings and semi-fireproof residences, boulevards, parks and squares.

Speed of Car Was Too Slow; Driver Fined

HAMILTON.—Sale Kremer was fined $5 and costs in the county highway court on a charge of impeding traffic on the Beach Boulevard recently. Officer Montgomery said the defendant was proceeding at a rate of less than ten miles an hour, and kept back a line of at least 200 cars. The officer said there were no cars ahead of him within a quarter of a mile.

Kremer said: "A man doesn't know what to do. If I drive over twenty miles an hour on the Beach I'm fined for driving too fast, and if I drive 'nearly' twenty miles an hour I'm fined for driving too slowly."

George Ketilidze, who blamed an accident on the Beach on a dragon fly, which, he told the police, hit him in the eye, enlarged on his explanation in the highway court. He told the magistrate that two dragon flies hit him—one in each eye within a few seconds. The magistrate didn't accept his alibi for the accident.

Narcotic Menace Is Held in Check

OTTAWA.—There are now undoubtedly very many more of the larger traffickers in narcotic drugs inside the penitentiary than there are at large, comments the Minister of National Health, Hon. Murray MacLaren, in the annual report on the activities of his department in combating this evil.

"The price of opium has increased thirty per cent in the past three years on the Pacific Coast, which is in itself a good indication of the progress made."

The resignation of Edmond McMahon as police magistrate after thirty-seven years of service was recently accepted by the city council of Westmount. Magistrate McMahon was appointed in 1894. For over thirty years he was coroner at the Montreal morgue.

DIPLOMACY

Barriers Did Not Prevent Romance

By DOROTHY PERKINS
Illustrated by Hugh Hutton

WARM June dusk dropped a silver veil over Seminary Avenue and lent enchantment to Sarah Lee's garden. Sarah Lee broke some seedpods absently from a tall spike of delphinium, while her eyes fixed on the dim white pillars of the Littlefield house next door. She decided sadly that she would never marry anyone, because Rex Littlefield's brooding eyes came between her and the face of every man who wanted to make love to her.

"Perhaps," she thought, "the fates are taking revenge on me for Father's pigheadedness. If Father was as unreasonable when he was engaged to Rex's mother as he is now, it's no wonder she eloped with Mr. Littlefield instead. . . . . How dreadful for Mother, having Father refuse to speak to their next-door neighbor, and saying it was because Mr. Littlefield had stolen the woman he loved from him! Even when Mrs. Littlefield died . . . and Mother——"

A light gleamed out suddenly from the upstairs study in the Carlin house, where the major would be sitting in his stocking feet, studying the chess problem in The Sunday Sun. The Littlefield pillars grew more obscure in the deepening dusk. And then Mr. Littlefield's immaculate figure came dimly out from between the pillars and down the walk to the street.

Sarah Lee watched him coming along the sidewalk and suddenly a chill of excitement shook her; she pressed the back of her hand over her mouth. After thirty years Mr. Littlefield was turning in at her father's gate.

In the kitchen she kicked off her shoes. She sped up the back stairs and hid herself behind the door of the little sewing-room across from the study, just as old Spook came up the front stairs.

Excitement made Spook's voice an agitated squeak. "Mr. Geoffrey Littlefield downstairs, Major, and he want he should speak words with you."

The major's incredulous "What!" broke into small fragments of sound exploding through the house. "You stand there and tell me you let Geoffrey Littlefield inside my door? Get downstairs, you blundering idiot, and tell him to remove himself from my property before I do it for him!"

Spook's old voice quavered apprehensively. "He say he mus' talk to you. Very important. About Miss Saralee."

Sarah Lee held onto the door knob amazedly and waited for her father's reply. There was a pause before it came. "Tell him to come up. I'll give him just five minutes."

Rex's father presently made an elegant gesture and bent his lean body gracefully from the waist in the doorway of the study. "Major," his dry thin voice drawled, "I am deeply appreciative of your graciousness in receiving me."

The major's answering bow was infinitely less graceful; he had neither the inclination nor the abdomen to successfully imitate his guest's example. Through the crack in the door Sarah Lee saw his face crimson, from the intensity of the effort toward control. He ran a hand through his longish white hair, that people said made him look like Mark Twain, and set it standing wildly on end.

"I am waiting to hear, sir," he said, "what you consider of sufficient importance to warrant your intrusion."

Mr. Littlefield's politeness increased. "I assure you, sir, that this interview is as painful to me as it is to you." His eyes rested coldly on the major's countenance. "What, sir, would be your reaction toward a marriage between your daughter and my son?"

Sarah Lee's heart somersaulted madly, and then she had to hold her ears to shut out her father's profanity. When she summoned courage to listen again the major was saying earnestly, "Confound you, sir, I'll see my daughter dead before I'll see her married to a son of yours!"

Mr. Littlefield, having filled Sarah with incredulous rapture, snatched it brutally from her. "Good!" he said. "It is because my sentiments are for once entirely in accord with yours that I have forced myself to come and discuss the matter with you. Do you mind if I sit down?"

He sat down without permission and adorned his patrician nose with the eyeglasses he wore suspended from a black ribbon about his neck.

"Sir," he remarked, impressively, "nous avons besoin de diplomatie." (Mr. Littlefield had served two years as vice-consul in France and he never forgot it.)

The major indicated his impatience with these namby-pamby affectations by a loud snort.

Mr. Littlefield said "Pardon" in a tone that forgave the major for not understanding French. "I have said that we shall have to use diplomacy if we wish to prevent a marriage between Rex and Miss Sarah Lee."

"Are you trying to tell me that there is anything between Sarah Lee and your son?" her father asked.

"Not yet," Mr. Littlefield explained, "but there will be. It is inevitable. Have you never heard of Romeo and Juliet? Rex is coming home tomorrow. Suppose I say to him, 'Have nothing to do with old Carlin's daughter.' You say to her, 'I'll disown you if I catch you with young Littlefield.' And they will fall in love with each other at once."

Major Carlin's fist came down upon the table. "Geoffrey," he said, "you're an old fool. Sarah Lee wouldn't dream of looking at Rex against my wishes. As for you, sir, I had enough of your diplomacy thirty years ago."

Mr. Littlefield rose. "Very well. When those children run away together, don't say I didn't warn you."

The major attempted to glower fiercely, but his eyes were apprehensive. "Wait a minute," he said as Mr. Littlefield reached the door. "I don't say you are right. But if you were right, what could we do?"

Mr. Littlefield returned slowly. "Our one chance to prevent a marriage between Sarah Lee and Rex," he said, "is to throw them at each other's heads."

Sarah Lee smothered an exclamation that almost escaped from her lips.

"Perhaps," the major admitted unwillingly, "you are right. But if I agree to this, and these two marry and prove that it was just another scheme of yours to get the better of me, I'll have your heart out."

"In such an exigency," Mr. Littlefield said drily, "you are welcome to it. I bid you a good evening."

Sarah Lee waited for Mr. Littlefield to depart, so she could escape to her own room. But Mr. Littlefield's eye fell lingeringly on the chessboard. He hesitated, and then was lost.

"The Sun problem?" he inquired. "You can't solve it that way."

War and devastation were in the major's voice. "Who the devil asked you to teach me to play chess?"

"I seem to recall giving you some instruction," Mr. Littlefield retorted, "in the days before—before you adopted your peculiarly unreasonable attitude toward me. And as I remember, I used to beat you three times out of five."

Hunter Felt Himself Doubled Up by a Blow That Sent Him Reeling Against a Pillar.

"Your memory," the major stated, "is rotten. Sit down here, if you think you're so good, and play the black men yourself."

Sarah Lee saw Mr. Littlefield draw himself up haughtily to refuse, and then capitulate weakly. "Very well."

Sarah Lee waited for nearly an hour; no sound came from the study except her father's furious breathing and Mr. Littlefield's occasional deprecatory "Ahem!" She at last heard her father's voice, filled with exhultation: "Check and mate!"

Mr. Littlefield said coldly, "By a fluke. No one but an amateur would have manipulated his castles as you did."

The major's triumph immunized him to insult. "Geoff," he said, in a tone that was almost apologetic, "I've been thinking. Won't it look queer to the children if we encourage their seeing a lot of each other while we—er—remain on the same terms as before? Seems to me it would be more in keeping if we were to make an appearance of friendliness, to the extent of a game of chess, sometimes, in the evenings. Only for appearances, you understand."

Mr. Littlefield considered. "I believe you are right," he said.

Sunshine came in through the breakfast-room windows. Sarah Lee watched her father drink four cups of coffee in silence.

When she had begun to think he would never speak, he said: "Sarah Lee, Rex Littlefield is coming home today. He's been away so long he's bound to feel a little strange and out of things at first, and I want you to be courteous enough to be—er—kind to him. See a lot of him, and introduce him around. His—ah—father called on me last night, and we have ended the—er—misunderstanding between us."

Sarah Lee said, "Very well, father," in the tone of unenthusiastic acquiescence she thought would please him.

But the major, prepared to be annoyed by amazed questions, was annoyed because there were none. "Confound it!" he accused her. "I tell you that after thirty years Geoffrey Littlefield and I have patched up our differences, and you sit there and say 'Very well!' "

Sarah Lee avoided meeting his indignant glare by going round to kiss the top of his head.

"You took my breath away. I think it's wonderful of you to forgive Mr. Littlefield, and I'll be as nice as I can to Rex for your sake."

Spook came in and said that Mr. Hunter was on the phone for Miss Saralee, and she escaped, sighing exasperatedly because she didn't feel like being bothered with Hunter Goode at a time like this.

Hunter wanted to know whether Sarah Lee would go with him to the dance at the Country Club that night, and after a moment she said: "I'd love to, Hunter, but I may have to bring Rex Littlefield along. Father asked me to be nice to him because he's been away so long."

Hunter's voice came faintly. "What's that? Did you say your father asked you to be nice to Rex Littlefield?"

"Yes. He and Mr. Littlefield are friends again. But perhaps Rex won't want to go. Stop for me around nine-thirty anyway."

Then Sarah Lee went out into the garden to stir up a new dust mulch in the perennial border. Perspiration ran down her face, and she removed it with the back of her hand. Someone behind her asked: "Is your heart really in it, or have you been sentenced to hard labor?" and she turned to see the amusement in Rex Littlefield's eyes.

None of the things she had planned to say to him would do, now, because she couldn't very well be coolly provocative, looking hot and messy in soiled gingham. She was enraged at him for catching her like this.

"How—how did you get here?" she asked him furiously.

"Over the fence. Sorry if I startled you," he told her, and added superfluously, "I'm Rex Littlefield."

"I know it," she said crossly, "but I wasn't expecting to see you so soon."

He grinned. "So soon? Then you were expecting to see me later? Dad just startled me out of my growth by commanding me to come over here and be nice to you. Of course, I'm delighted to oblige him, but I'm agog to know what's happened."

He sat down on the bench under the elm tree, his spotless white-flannel legs extending an unbelievably long way out into space before they ended on the ground. Sarah Lee sat down beside him. She wished that the ground would open and engulf her.

"What brought about the armistice?" he asked.

Sarah Lee knew that everything was ruined already: how could she hope that Rex would ever love her, after he'd seen her looking like a fright. Not that she cared, at all. But she had to have some self-respect, and she wasn't going to let him believe he was being thrown at her. She took a long breath and told him the truth—everything—hoping she sounded cool and indifferent.

Rex's long body, relaxing against the tree, shook with laughter. "Sound psychology and true parental devotion! Though I don't know that I'd have turned cradle snatcher just because you were forbidden. But I thought it was peculiarly noble of Dad suddenly to forgive the major after all these years of silly stubbornness."

Cradle snatcher! Sarah Lee wanted to beat him with her fists.

"Noble of your father!" she interrupted him hotly. "I think my father's the wonderful one, to give in to a man who underhandedly ruined his whole life!"

"Really! Is your father's life really ruined? And what did Dad do that was underhanded?"

She said: "I'm not going to discuss it with you. If you don't think it was underhand to elope with a girl who was engaged to someone else, there's nothing more to be said, is there? But no matter whose fault it was, I think that Father and Mr. Littlefield have missed their friendship all these years, and that you and I ought to pretend to be friendly now just to make them keep on seeing each other."

Rex said solemnly: "You're perfectly right, of course. For my father's sake, I am willing to simulate friendliness with you if you'll promise not to bite."

His teasing made her angrier. She said stiffly, "I'm going with Hunter Goode to the dance at the club tonight, and I promised Father I'd ask you if you'd like to come along."

He inclined his head gravely. "It's awfully good of you, but I'd arranged to go with Patricia Amory. Perhaps you know her. I met her at one of the dances while I was in Cambridge."

Sarah Lee reached the final, the ultimate depths of depression. Didn't everyone know Patricia Amory? Wasn't she the most beautiful girl in town, and Sarah Lee's own envy and despair?

"Yes, I know her," she said, shortly.

Putting on a new black taffeta, when she dressed for the dance, comforted Sarah Lee a little. And she considered that the dress was really sophisticated—until she saw Patricia. 'Tricia's dress was black, too—a sheer, mere wisp of chiffon suspended by narrow flesh-colored straps that were hardly discernible against the cream of her shoulders. A single enormous crimson rose at her waist. The highest of red heels on her black satin slippers. Laughter in her eyes, and calm assurance. Laughter in 'Tricia's eyes, and admiration in Rex's.

Pain pounded against Sarah Lee's throat in time with the saxophone, but pride kept her smiling at Hunter Goode until she couldn't keep it up any longer. She said: "It's stuffy in here, Hunter; let's go out on the terrace."

Hunter regarded her thoughtfully as they went outside. "Any time there's music and you don't want to dance, there's likely to be something very wrong with you. Want to talk about it?"

"There's nothing wrong and I don't want to talk about it," Sarah said crossly.

"Then I can only suspect that you brought me out here to vamp me. Oh, well—I'd almost be willing to be vamped by you on a night like this—with that moon smiling down at us and spreading glamour over a drab world!"

Sarah Lee thought: "Hunter'd be sweet if he didn't always insist on being poetic." She said: "Don't be a fool!"

Hunter sighed cheerfully. "You've no romance in you! Well, you'll probably never get another chance like this. Hearken, damsel. I've written another poem. It's an entirely new method; the rhymes go A-B-C, C-B-A. I'll recite it for you; it isn't very long."

The music stopped and Rex and 'Tricia Amory came out and stood a few feet away from them. Patricia inhaled a cigarette through a long black holder, leaning against a pillar, and the idotic moon dripped silver onto her air. Sarah Lee shivered.

And Hunter recited his poem. Rex was in the shadow, but Sarah Lee could see 'Tricia's white shoulders shaking in the monlight. At last Hunter stopped.

"It's kind of a sad poem, isn't it?" he asked hopefully.

"I think," Sarah Lee said grimly, "that it is the very saddest poem I ever heard."

Music wailed. Lutie Tall came and asked 'Tricia to dance, and Rex took a long step and slid his arm through Sarah Lee's: "This is ours, isn't it?"

Sarah Lee wanted to say, "Certainly not!" but she didn't say anything.

Rex said: "You didn't mind my dragging you away from your poet? He's a melancholy soul, isn't he?" His eyes were teasing again. That wasn't the way he looked at Patricia.

She said: "Hunter's not melancholy. And he's one of my oldest friends. Having expressed your opinion of my father, don't you think you might spare my friends?"

He looked rueful. "Oh, gosh, Sallie Lee, I do manage to say the wrong thing. Now I've hurt your feelings again—and you looking pretty enough to eat!"

Sarah Lee, with Rex's arm around her, felt her resentment melting in the warm glow his words sent through her. She turned her eyes up to him and his eyes were following Patricia, dancing with Lutie Tall.

"You haven't hurt my feelings," she said coldly.

In the Littlefield library the major sat opposite his enemy, with the chessboard between them.

"I'm checking your queen," the major said. "Geoffrey, I think your idea is going to work out. My girl told me at dinner tonight that she thought Rex was one of the most spoiled and conceited young men she had ever seen."

Mr. Littlefield skillfully removed his queen from danger. "Indeed?" he queried stiffly. "That's very gratifying. Rex said that he considered Miss Sarah Lee's temper as ungovernable and unreasonable as her father's."

To Sarah Lee that Summer was almost completely lacking in felicity. She had to break herself of all this silly infatuation that was getting her nowhere, and keeping her so miserably unhappy. She had to—and she could not.

It would have been easier if she could have found in Rex even one small thing to dislike. But the more she saw of him—and he was with her most of the time when he wasn't with Patricia—the more clearly Sarah Lee realized that she was crazy about him.

It was only her pride that kept her from making a fool of herself—and then there was the day that she almost forgot about her pride—and was saved from giving herself away by one of Hunter Goode's poems.

She had been cutting roses in the garden, when Rex called to her over the fence: "Get your bonnet, Sallie Lee. Me and you are going on a toot. Wear your swimming suit under your dress and bring along something to read. And bring some sandwiches. Make it snappy."

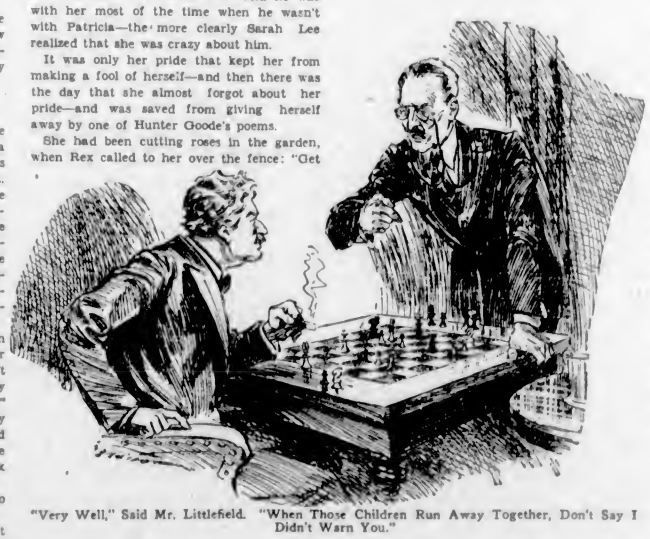

"Very Well," Said Mr. Littlefield. "When Those Children Run Away Together, Don't Say I Didn't Warn You."

They drove until they found exactly the right place for a picnic, under a big old tree by the river bank. They had their swim first. Sarah Lee was a good swimmer, and she knew that her bright red suit was becoming to her.

Then they sat in the sun, and Sarah Lee flung herself back on some faded brown pillows, dreaming toward the sky with her arms under her head. She was so lazy and contented she forgot all about such things as pride and being on her guard. Rex sat beside her and consumed countless cigarettes, and suddenly he broke the silence.

"Sallie Lee, have you any idea how pretty you are? Or how much I want to kiss you?"

It was the tone of his voice as much as his words. Her heart was thumping so that it was a full minute before she could speak.

"Don't be silly. Aren't you going to read?"

Rex picked up the book, but he began to read aloud instead from a paper that Sarah Lee had left in it to mark the place. The paper was Hunter's latest poem. Sarah Lee wasn't listening. She thought: "If I had only looked at him. Then I'd have known whether he was just teasing me again or whether he—meant it."

Rex was half way through the verse before Sarah Lee noticed what he was reading. And then she realized how he was reading it—in sort of a solemn voice that was a perfect burlesque of Hunter's. He was making fun again. And of course he had been making fun when he said he wanted—to kiss her.

Sarah Lee set her mouth in a hard line. "We'll go home now," she said.

Hunter came over to see her a few evenings later; they sat outside on the porch, because the major and Mr. Littlefield were playing chess in the drawing-room.

"Now you look here, Sarah Lee," Hunter said determinedly, "I know darn well there's something worrying you. You've been dismal all Summer, and it's time it stopped."

Sarah Lee said wearily: "There's nothing worrying me."

Hunter sniffed. "Oh, very well, if you're going to be snooty about it."

Through the open window the major's voice came audibly: "You had the same chance I did. But you didn't want her until she was engaged to me!"

Mr. Littlefield answered with some asperity: "I never realized I loved her until I thought I'd lost her."

Hunter pulled at Sarah Lee's arm. "Come on! We can't sit here and eavesdrop!"

They went into the garden. Hunter sat down on the bench beside Sarah Lee and began again: "Now do be sensible! You know I'd do anything to help you if you're in any kind of a mess, Sarah Lee."

She didn't answer. She was thinking of other things: "I never realized I loved her until I thought I'd lost her——"

Hunter stood up at last. "Well, I might as well go if you can't even answer when you're spoken to!"

Sarah Lee pulled him back. "I'm awfully sorry, Hunter. There is something wrong. And I think you can help me if you will."

Hunter sat down again.

"The trouble," Sarah Lee said slowly, "is that I'm in love. I'm in love with Rex Littlefield."

"Well," said Hunter, "if that's all that's been worrying you, why don't you marry him and get over it?"

"Because," she said exasperatedly, "it's polite to wait until I'm asked. And I'm afraid he'll never ask me unless— Hunter, would you awfully mind paying me a lot of attention—perhaps even pretending to be engaged to me?"

He thumped her admiringly on the back. "Clever girl! I follow you perfectly. From now on you will behold in me a perfect example of an ardent swain."

Hunter acted his role with gusto. He was at the Carlin house from morning until night; he deluged Sarah Lee with flowers and candy, delivered conspicuously by messengers. He made love to her in the garden, under the very windows of the Littlefield mansion. He took her to all the club dances and was consistently devoted in her presence.

But Rex seemed quite unimpressed by the strategy. Sarah Lee hardly ever saw him and when they did meet they were both cool and polite.

On the morning of Labor Day, Sarah Lee had, at last, a call from Rex. He was impeccably courteous, and there was no hint of the teasing twinkle in his eye.

"Sarah Lee, I'm having a house guest; my roommate's coming down from New York. 'Tricia's giving a dinner tonight before the dance, and I—we would be very happy if you could be there. I'd have asked you sooner, but I've only just had Pete's wire saying that he could surely get away."

Sarah Lee said sweetly: "That's awfully good of you and Patricia, but I've promised to go with Hunter."

His eyebrows lifted. He said: "I was afraid that might be the case. You've—been seeing quite a lot of your poet lately, haven't you? Sarah Lee, are you going to marry him?"

Sarah Lee thought ecstatically: "I believe he minds!" She smiled brightly and said: "Why not?"

She had her eyes on him, breathlessly waiting to see how he would look; what he would say. His expression did not change, and what he said was: "Engagements seem to be in the air. The reason I wanted you to be with us tonight was because—but I suppose it must be kept a secret until this evening. I'll see you at the club, anyway."

Hunter waxed lyrical on the way to the club that night. "You're a knock-out in that dress. Wait till Rex sees you—I've a hunch that something's bound to happen tonight."

Sarah Lee answered him drearily. "You are right. Something is going to happen—Rex and Patricia are announcing their engagement."

Hunter said: "Oh, gosh, I'm sorry!"

Sarah Lee and Hunter were dancing when Patricia came in with Rex and Rex's big, good-looking roommate and the rest of the dinner party. Sarah Lee's eyes caught at once the sparkle of the great white stone on 'Tricia's left hand. She said: "Hunter, I'm not going to be a fool, and I'm going to get over this as soon as it's humanly possible. But right now I feel a little queer. Do you mind coming outside with me?"

To Sarah Lee's unmitigated horror, she felt the tears filling her eyes and slipping down her face. Her throat tightened, and suddenly she began to sob, silently and uncontrollably.

Hunter was quite overcome. "Oh, gosh, Sarah Lee, stop!" he begged. "Please stop! Marry me instead, won't you? Come on, marry me. You're the only girl I ever could stand, and I dare say I shouldn't mind being married to you at all. Please stop!"

It was too much. Sarah Lee had to laugh, but the laughter had no effect on the sobs, which kept on coming at the same time with undiminished violence.

Hunter said frantically: "Good heavens! Now you've got hysterics. I'm supposed to throw cold water on you, or else slap you. Sarah Lee, look out. I've to slap you!"

Slap her he did; a resounding and wholehearted thwack upon her cheek. And almost simultaneously several things happened. Rex appeared suddenly out of nowhere. Hunter felt himself jerked to his feet, and then doubled up by a blow that sent him reeling against a pillar. And Sarah Lee stopped laughing and crying at one and the same time.

Hunter was the first to recover himself. "Really," he said with dignity, "this is too much. I'd do a lot for you, Sarah Lee, but I can't be knocked about this way." He stalked away.

Sarah Lee looked at Rex in bewildered silence. Rex said coldly, "I hope you see now that you could never be happy with a man like that—a man who would strike a woman."

"Just what," Sarah Lee inquired with equal coldness, "is my happiness to you?"

Rex stood very close to her; his voice, now, was neither cold nor assured. "Sarah Lee," he said, "I want you to marry me."

Sarah Lee clutched at cold stone to steady herself. "You ask me to marry you," she said incredulously, "when you've just announced your engagement to Patricia?"

He said quietly: "I'm not engaged to Patricia—she's been engaged to Pete Ingram for ages. I've just been sort of looking after her for him, because he asked me to. Sarah Lee, you're going to marry me, aren't you?"

She tried to ask: "Why should I want to marry you?" but she didn't get to it, because her mouth and her head were suddenly where they'd been wanting to be so long, and Rex's hard arm about her was seeing to it that she didn't have enough breath for speech anyway.

After quite a long time she said happily: "You know we'll be disowned if we are married?"

Rex kissed her again. "That doesn't worry me. They'll get over it, anyway. But I suppose I'm underhanded and dishonorable to be making love to a girl who's engaged to someone else. Do you think Hunter's life will be ruined?"

Sarah Lee said dreamily: "I don't believe so." And then: "When did you first begin to be in love with me, Rex?"

"I suppose it was from the beginning," Rex said thoughtfully, "but I never realized that I loved you until I thought I'd lost you."

The major, in his study, addressed his opponent over the chessboard: "I'll have you in four more moves," he said. "You would have had me," Mr. Littlefield corrected him gently, "except for the fact that you neglected to take into consideration the position of my bishop, which I shall now bring into play by moving it just here."

There was unbroken silence while the major sought to extricate himself from disaster, until Spook came shuffling up the stairs in his carpet slippers. "Major an' Mr. Littlefield," he began in the important manner of one about to make a speech, "I has a message for you both. 'Bout ten o'clock, Miss Saralee come in an' got her suitcase, an' she say at twelve o'clock sharp I'se to come up an' tell you the news. She an' Mr. Rex send you their love, an' by this time they's been married."

Mr. Littlefield cleared his throat, and looked in wordless apprehension at the major. The major's eyes were defiant, and his face was very red. "Spook," he said, "go downstairs and find that last bottle of Pol Roger and bring it up here in a bucket of ice. Confound it, Geoffrey, why don't you move? We can't sit here all night!"

Fun Ends in Jail

FUN-SEEKERS in Arezzo, Italy, have devised an exuberant substitute for the loaded cigar. Three young bloods in search of a thrill approached a solitary gentleman and offered to load his old pipe with grade A tobacco, which, they said, they were trying to popularize in the city. He surrendered his pipe, it was filled with the precious mixture, thanks were exchanged, and, later on, when the beneficiary felt the pangs of nicotine, a match was struck. Bang! and the poor fellow woke up in a hospital. His face and hands were severely burned. Police discovered that gunpowder made up most of the gift. The three rascals have been arrested, facing charges for voluntary injury.

Eliptical refrigerating plants are to be built in Italy.

When Ice Covered the Whole Country

By R. S. GALLOP

IT is a well-known fact that a large part of this continent was at one time covered with ice, and it appears to be the general opinion of geologists that the ice sheet, as it is termed, was formed by precipitation in the form of snow. They appear to agree in the theory that the cold wave came on slowly, but no theory of the many put forward as to the cause has been generally accepted.

In this article I will try to give my idea of what actually occurred without trying to explain its cause, which seems to be beyond the knowledge of the most learned men.

My study of this matter extends over a period of more than forty years where I have tramped and camped in the mountains of British Columbia at all seasons of the year, and been given an unusual opportunity to studying the situation from all angles. My observations extend from the Rocky Mountains to the West Coast of Vancouver Island.

In my opinion, the cold wave, whatever its cause, came on suddenly, and the rivers and streams, whose volume was possibly much greater than at present, froze and filled the valleys with ice. These rivers of ice extended down to the sea, and together with frozen ocean spray built an ice barrier across the straits to Vancouver Island.

The amount of ice that filled the valleys depended largely on volume of water and topography of the locality. The ice in the Rocky Mountain trench now occupied by the Columbia and Kootenay Rivers was some 4,000 feet thick, while in the Purcell trench, which lies along the western base of this range, the ice was 3,000 feet thick.

Clay Banks Formed

THE upper Columbia Valley near the lakes, is 3,000 feet above the sea, and the 4,000 feet of ice that filled the valley brings the top of the ice sheet to the 7,000 foot level. The thickness of the ice in this locality is accounted for by the many large streams flowing in from either side and the narrowing in of the valley both north and south with its high mountain barriers. When this ice started to melt it jammed both the outlets, resulting in still water in the wider parts into which the side streams flowed with their burden of mud, forming the clay banks as seen today.

The same thing happened in the Okanagan Valley, and again along the Thompson River. When the Fraser River Canyon became ice-blocked the North and South Thompson overflowed, filling the low valleys south with an ice sheet of undetermined thickness.

The difference in the thickness of the ice in the Purcell and Rocky Mountain trenches is explained by the former trench having an outlet near its centre along the west arm of Kootenay Lake relieving the flow of water.

The floor of this valley is roughly 2,000 feet above the sea, or 1,000 feet lower than the more easterly trench. The 3,000 feet of ice here shows the top of this ice river to be 5,000 feet above the sea, or 2,000 feet lower than the Columbia.

Some rock formations are poor recorders of what happened in the long age. Steep mountain sides that weather and crumble, soft slates and shales that slip, weather and grade; soft sandstones and highly burnt and altered crumbling rocks are poor mediums or record. Igneous rocks and the harder formations, depending on their strike, dip and placement afford the best records of the ice situation; and it is often necessary to cover larger areas to find a situation that will truly reflect conditions as they existed.

Gives Correct Reading

THE Horse Thief River Valley in East Kootenay is one such place where a correct reading may be obtained. This is a large stream flowing into the Columbia from the west.

Some twenty miles back from the Columbia the floor of this valley is 1,000 feet above the former, and is crossed at this point by a granite intrusion some three miles wide that extends north about ten miles. On the north side of the valley this granite mountain rises to a height of 10,000 feet, and all along the mountain side some 3,000 feet above the valley floor one finds glacial wash containing fragments of this granite as well as huge angular blocks weighting many tons that had been carried along on top of the ice all the way down to the Columbia. This ice extended up to the head of the main river and its large tributaries, thinning out as the floor rose; but in no case does it appear that the top of the ice extended above the 7,000 foot level as is clearly defined in places along the mountain sides. Glacial fingers extended up from the main body along the small water courses which became frozen solid and ceased to flow. Small and hanging glaciers formed at high levels from water seeping from the rocks.

When water courses, having their source at high levels, froze and dried up, water would still continue to flow from lower levels, and protected from the cold would continue and be forced up along the sides, freezing when coming in contact with the cold air causing the ice to be raised and creep. This creeping ice can be seen in our mountain glaciers of today. Water flowing under the ice is several degrees above freezing and melts the ice underneath. This makes tunnels up which the cold air rushes freezing the water behind and pushes the glacier forward. This process also renews the glaciers from year to year, as ice does not form on the surface from snow, as is generally supposed.

An Odd Occurrence

SNOW does not drift from the higher to lower levels and fill the valleys; on the contrary, it is carried upward by the strong air currents. I have seen great basins swept clear of snow in midwinter, carried up around the high peaks and ridges and dissipated. This phenomenon seen at a distance in clear weather has been mistaken for smoke.

Snow crystals so treated are reduced to ice dust by friction, and would appear also to create a certain amount of heat, as it is not precipitated, but disappears in the air as evaporated. Snow melting at high altitudes is also carried up by evaporation, and does not sink and form ice on the snow.

The ice-filled valley herein described is typical of all the mountain valleys in British Columbia. Where readings may be obtained the top of the ice fill is clearly defined along the mountain sides, as water-worn gravels, benches and shearings. Above this unmistakeable ice top there are flat-topped mountains, benches and table lands that never were covered by ice.

Where ice once covered the land to any appreciable thickness it left a record that cannot be mistaken. Where there was a movement it scored the bed on which it rested. If dormant, it drilled pot holes and cuts in the rock and left water-worn gravels and clays in the depressions. On the table lands referred to there is no evidence of their ever having been ice covered. Many such places are miles in extent, and are covered with a thick sod. The surface is undulating with shallow ponds and small lakes in the depressions. These ponds have black mud bottoms formed by decayed vegetation.

Many such tablelands are of a park-like nature with scattered stunted trees. There are neither springs nor streams to freeze and pieces of rock that have rolled down from higher levels may be seen here and there; but none are water worn. Such places are usually covered with snow from seven to nine months of the year. The ground never freezes and flowers may be seen in bloom under the snow in late June or early July. Water flows from the rocks at altitudes up to 8,000 to 9,000 feet and clearly must be under pressure from below, as this occurs near the summits of high mountain ranges; and, as some of these streams vary but slightly in volume during the seasons, it is clear their source is not from local precipitation.

The Glacial Period

THE glacial period came on suddenly, and rivers froze from the sea back to their sources hundreds of miles inland. The surface froze in ice crystals, which sank and formed anchor ice. This raised the river beds, formed dams that checked the flow of water, allowing it to spread and freeze more rapidly.

Under these conditions no great period of time would be required to fill the valleys with ice as I have described.

The ice crystals in anchor ice will account for the granular ice found in some glaciers and mistaken by geologists for the precipitation theory.

As previously stated, an ice barrier filled the straits as far as Vancouver Island. Evidence of this can be seen on the Gulf Islands in the form of glacial drift, beds and pockets of clays and the shearing of the rocks around Victoria and along the straits of San Juan de Fuca.

Dividing the valley of the Lost River and the San Juan on the southern end of Vancouver Island there is a mountain range rising to a height of more than 2,000 feet above the sea. On a shoulder of this mountain, some three miles inland from the beach (and I judge at an altitude of nearly 2,000 feet) there is a large deposit of crushed rock, entirely unwashed and clearly left there by melting ice.

Shells Are Evidence

ON this same mountain and at a slightly lower elevation, there is a deposit of water-worn gravel and sands laid down in water levels along the side of the mountain. This gravel bed has in turn been cross cut by a mountain stream revealing modern sea shells grown on the bed rock. These shells are not loose, scattered specimens that might have been transported there, but massed deposits frozen on the bedrock, as may be seen at many places along the beach today in comparatively shallow water. Here there is unmistakable evidence that Vancouver Island was that distance below the sea during this glacial period.

At the mouth of the Sambrio River some interesting readings may be obtained by those who have the knowledge to interpret glacial action. Here is a bed of glacial clay extending out under the straits and laid down in quiet water when the entrance to the straits was blocked with ice. There we find thin beds of deep-sea fossils showing an interruption in the clay deposit. On top of these clays we have gravel beds 300 to 400 feet thick made up of course gravel, thin beds of clays and silts and sand. Some were laid down in quiet waters; others were washed and sorted by the swift tides that flowed along these submerged channels as the entrance to the straits was alternately opened and closed.

My reason for believing the cold came suddenly is the undoubted evidence that the ice-filled valleys was caused by the rivers and streams freezing, and the finding of the perfect imprint of the leaves of trees in the lower clay beds. These leaf imprints are perfect to the finest fibres, and I reason that this could occur only while the leaves were still on the trees. The finding of animals frozen in the ice with their stomachs filled with food is another reason to believe the cold came suddenly.

Transported Huge Boulders

HERE again on Vancouver Island we have the clearly defined top of the ice field with higher plateaus rising far above, on which there is positive evidence no ice rested. Undoubtedly, these higher levels were covered with a thick blanket of snow, which may account for the preservation of plant life, as this snow covering, together with the temperature of the earth would prevant their entire destruction. When the ice started to melt great rivers of water flowed on the surface down from the higher levels on the mainland carrying rocks, gravel and mud that was deposited on Vancouver Island. When the ice melted sufficiently to free itself from the bottom an entirely different situation developed. Carried along by the tides and high winds ice drifted even far into the sounds and inlets. Huge granite boulders were thus transported from the Mainland to Vancouver Island.

When the waters of British Columbia froze and filled the valleys with ice the waters in the whole of Canada froze simultaneously and covered the land with a great ice sheet, estimated to be thousands of feet thick.

Geologists attribute this ice sheet to precipitation and state that the outer margin of the ice was many times thicker than the centre, carrying the snow to the outer rim and greatly increasing the thickness of these parts. In my opinion, both these theories are untenable. First, because glaciers were never formed by precipitation, and secondly, with such extreme cold, precipitation would cease.

I have seen snow at an altitude of 9,000 feet that was sixty feet thick and evidently had been in position for thousands of years. One end became broken off, disclosing its entire structure, which was in thin layers, and as tightly packed as snow crystals ever could be. There was no sign of ice either under, on top, or in any part.

When a glacier starts to recede a different situation develops from its original construction. Snow melts and forms ice in places, while in others this hastens the melting and wasting process.

Above Is Seen a Section of the Tremendous Ice Field in the Bridge River Country of British Columbia. The Illustration Shows But a Small Portion of the Huge Field Which Was Discovered Last Year by Major F. V. Longstaff, F.R.G.S., of Victoria. It Gives an Idea of Mr. Gallop's Conception of the Earth During the Ice Age.

Above Is One of the Many Glaciers That Remain in the Great Asiatic Highland.

The Great Upheavals

WHEN the whole of Canada, and other parts of the continent, was covered with ice, it developed in this manner. All surface waters froze, ice crystals formed on the surface of running water, and these sank and formed anchor ice that packed and formed dams that checked the flow of streams. The waters piled up and spread over the lands in all directions, and this process continued till a great thickness of ice covered the whole country. When an ice sheet has been built up to great thickness, water far above the freezing point would continue to flow underneath, protected from the cold air by the cap above and aided by the temperature of the earth beneath. This water, under pressure, would be forced outward, and on coming in contact with the cold air, freeze and expand, raising part of the ice high above the other parts. This theory of water under pressure flowing under the ice could develop any or all situations observed as a result of the great ice cap that can be explained in no other way.

We have no means of knowing the volume of water that flowed on this continent in preglacial times, but we do know that where once great rivers flowed are now arid desert wastes. Presumably, such rivers now find an outlet in other parts of the earth's surface.

On Vancouver Island there is a deposit that may be classed as a glacial till, extending across the Island for forty miles and made up of water-worn gravel in a hard semi-solidified bed with a dark clayey matrix. This deposit is from fifteen to twenty feet thick, and is some 200 feet above sea level. I have observed what appears to be the same deposit at different points on the mainland at the same elevation, but have had no opportunity of making a close examination. If this should prove to be the same deposit, it might be of interest to geologists as showing that the whole Pacific Coast of the mainland had an equal elevation with Vancouver Island, and that the latter was not a separate movement, as might be supposed.

In building up a true picture of conditions as they existed many thousands of years ago, it is often necessary to search far and wide for evidence that can be relied on. It is often as difficult to find an important glacial record as it is to find a mine.

On the coast, where the rock formation is sedimentary, the mountains are covered by a dense growth of trees and brush, and it is doubtful if another record, as I have described near the Sambrio could be found on any other part of Vancouver Island. Here the mountain acted as an anchor for the ice, which broke free and deposited its burden of crushed rock, while the bed of washed gravel protected the sea shells from erosion and destruction and their presence was revealed only by reason of the modern water course.

Confirms Ice Cap Theory

MEN who make a study of glacial ages agree that this area known as the Pleistocene covered most of the known earth surface, or was world-wide. But adhering to their theory of precipitation they claim the ice sheet extended only a few hundred miles south of the International Boundary. This only further confirms my theory that the ice cap was not formed in this manner.

From my observations, which extend as far south as Central California and from aerial photographs I have seen taken still farther south, I have no doubt but that the whole Pacific Coast was glaciated and that the coastal ice barrier extended along the entire continent.

During this glacial period no doubt a great part of the Southern States was under water, and even if covered by a dormant ice sheet no visible record of such might remain. Great delta-building streams, like the Mississippi would further conceal such evidence.

Again in the interior where great areas are underlain by thick beds of horizontally bedded rocks, no considerable quantity of water could escape to the surface to form an ice cap of great thickness. Other areas underlain by igneous rocks would be equally arid and prevent the formation of ice.

These several conditions I put forward as a possible reason why no visible evidence of glaciation can be found in many parts of the United States.

In the Antarctic there is a great mountainous region that is covered with ice and snow, that extends out to sea for an undetermined distance, and is called the Great Ice Barrier. This great ice sheet could have been formed by waters flowing from the mountains until a certain thickness had been built up, after which it would only build outward, being protected from freezing in the central part by reason of the temperature of the earth and its protection from the cold air. Undoubtedly, waters still continue to flow from the rocks, freeze and expand, which would account for the outward creep of the barrier. The great blanket of snow that largely covers the ice in such regions may have maintained its present thickness for thousands of years, and this would be accounted for by the terrific wind storms reducing the snow crystals to dust and dispelling them seaward. The same principle that a cloth saturated with water and exposed to the most frigid winds will become perfectly dry, would also account for a large part of the annual precipitation.

Snow falling on a wet surface will form in thin sheet of ice by capillary attraction under frigid conditions, but deposited on a dry surface will remain unsolidified.

Soliloquies in Victoria's Suburbia

No. XXIV

THE early midsummer bloom is on the hills now, creamy-white of Spirea, shaking out its blossoms everywhere. There's nothing prettier. If it were not so lavish, we should value it more. It finds its way, not only through the hills, but in the valleys wherever it is permitted to find an abiding place. And it is as hardy as the Dogwood. A typical wedding flower, it is a pity that it does not come a little earlier for brides, who seem always to choose the first weeks of June rather than the latter part of the month. It is a wonder poets have not sung of it, for a bush of Spirea is lovely as a bride herself.

Then there is the Firewood, suggestive of tragedy, but a charming note of color for all that. A sweep of Fireweed over a stretch of burnt land goes far towards making one forget the pathetic end of forest which has gone up in smoke. Fireweed is a frontier flower. It follows the logging-off and the first clearing of the land. Cultivation of the soil spells its death. One leaves it behind when one journeys away from the last stands of the timber, or the burned-off areas where the trees have stood. The "Sweet-in-Death," or the "Sweet Grass" also belongs to frontiers. The scent of it is always very sweet, especially when it is gathered and hung up to dry. Its fragrance will last for months, and is supposed to have the virtue of keeping flies and mosquitoes away, though we have tried it faithfully and cannot see that it has the smallest effect upon either of them. Fresh boughs of cedar kept in a room are also said to have this virtue. But we have had fresh boughs of cedar in our sitting-room ever since the warm weather came, and we have also had mosquitoes.

Beautiful and Useful

HEALALL, that bright purple tufted blossom, is out now along all the roadsides. It is a modest, low-growing plant, and is possessed of certain medicinal values. We first learned of that through our loved friend, the late Marjorie Pickthall. We were up at the Alberni Lakes, and had stopped to rest at Stamp Falls. It grew in abundance, this sturdy flower, edging all the trail, and Miss Pickthall gathered a bunch of it, and told us of its healing powers. How it is supposed to be used she did not know, and neither do we, but perhaps we shall be able to find out now that we are making friends with some of the Saanich Indians, who understand a great deal about the curative value of the wild herbs.

If one travels throughout the country roads afoot just now, one will notice the Bear Berry. It also grows in lowly modesty and only a pedestrian would notice it. But it repays finding, for its innumerable blossoms which completely cover the small bush, are clusters of tiny pink bells, and they have a faint, but pleasant, smell. They turn, in the cold weather, to little white berries, and probably the bears eat them when they can find them, hence the name. Then there is the Wild Lupin, blue and yellow, quite a gorgeous thing, but particular where it makes it shome. The Yarrow is more democratic. The other day we found a bunch of pale mauve Yarrow, and it was a complete surprise, because we did not know that this lowly flower came in any color, except white. The wild Vetch is especially pretty just now, and the rains have made it grow lusciously.

Is Becoming Extinct

THE Syringa, or wild orange blossom hides in the copse, and parting the bushes one sees it, after one has followed its delicious perfume. Waxen-white and perfect flowers! Its loveliness has meant its near-extinction. It is becoming rarer every Summer. If the flower vandal would be content only to pluck a small spray, it would not hurt the bush, but branches are pulled off and this work of spoliation very often means the death of the shrub. Like the Lady-slipper and the Erythronium, it is making its home now in the hidden places, and takes much search to find it out.

There are other than plant discoveries which make a walk through the Saanich woods particularly interesting. It is many years since the Indians roamed at random over the hills and dales of the peninsula, but they have left unmistakable marks of their sojournings. For instance, there are the deer pits. Scores of them. In the old days, before the use of firearms especially, the Indians dug deep holes in the woods to catch the deer. These holes were covered with strong tree branches, cleverly laced together. The hunters, stationed certain distances from one another, would take up their stands somewhere near a deer trail; then one of them would pound on the trunk of a tree. According to one of our native friends, no deer could withstand the sound of this summons, but must come to investigate. Having caught a glimpse of him, the beaters would close in, and the deer would hear them and go leaping through the woods in the direction which they had chosen for him to follow. He would not notice the trap, for it would be disguised by its green boughs. A leap and it would land within the network, its feet and legs caught securely. Struggle as it might, it could not touch the bottom of the pit, nor could it dislodge itself from the woven boughs. There it must remain until the hunters arrived and dispatched it. Said our friend:

Watched His Traps

"WE were always very careful to watch the deer pits, just as a trapper, a good trapper, will watch his traps. For we hunted the deer only as food, and he would not be fit to eat unless he were killed very soon after being caught."

In the vicinity of these deer pits one nearly always finds piles of claim shells, and the remains of a roasting place for the meat: stones laid flat in the bottom of a hole. One can picture the feast that was held there. Dusky forms about the fire where the deer cooked. Dexterous fingers shelling the clams.

But the hunters did not always kill the deer in this fashion. Not by any means. They used the bow and arrow, and they were wonderfully expert. It is almost a lost art that, today, but we are told that there is an old Indian who belongs to that Tsautup tribe, but who is living now in the Puget Sound district, who is still a clever shot with these primitive weapons. Our Indian friend illustrated how he would watch the wild ducks, his arrow poised, bend his body to follow their flight, and then "ping," catch one on the wing. He never missed, according to the story.

City of Ur in the Time of Nebuchadnezzar

THE Joint Expedition of the British Museum and of the Museum of the University of Pennsylvania has now brought to a close its ninth season at Ur, and the most recent work has thrown welcome light on a period about which very little was known previously.

The city of Ur of the time of Nebuchadnezzar was laid out on the gridiron plan, with broad and straight main streets intersected at right angles by narrower cross-roads. The houses, built of crude brick, with no burnt-brick foundations, were only one story high, but spread over so generous an area that a single house might constitute a whole block.

One curious architectural feature which Ur shared with contemporary Babylon gave to these wide streets a character probably unparalleled in any other age or land. The builders did all in their power to avoid a plain surface. Where a wall should normally have run in a straight line between two points it is either broken up into a series of unnecessary buttresses, or, more often, resolved into a succession of short sigzags like the teeth of a saw. The house-fronts, therefore, presented an alternation of close-set vertical stripes of light and shadow.

During a pouring rain eighty-two-year-old Tom Fox scored two bull's eyes at 500 yards and one at 300 yards at Strensall, England, recently.

The unusually early arrival of the monsoon this year caused agriculturists in India to scurry in caring for their crops.

Canadian Author Plays Leading Role at Hotel Dance

AMONG the many comedies in which Archie McKishnie, well-known Canadian author, has unwittingly played the leading role, none is more amusing than that which was enacted upon the author's last trip to Jasper Park.

On a rainy night he and a fellow author from New York stretched their legs and swapped stories before a huge log fire at the Jasper Park Lodge in this famous Summer resort. Suddenly their conversation was interrupted by the approach of the pretty hotel hostess.

"They're having a dance over in the servants' hall," she said, "in honor of the new head waiter, who arrived this afternoon. I'm tipping a few guests off to it. How'd you boys like to go?"

"Sure we'll go," cried the New Yorker, jumping to his feet with alacrity. "How about it, Archie?"

"Well," said Archie, "we're all dressed up and nowhere to go particularly—and if it won't be 'butting in'——"

"Not at all," said the hostess sweetly, and moved away.

The two authors stood up, pulled down their waistcoats and set out for the hall, where for two hours they enjoyed themselves hugely.

On the way to the hotel, both were strangely silent. Not until they were in the New Yorker's room and had warmed themselves before the fire to offset the chill that had settled upon them like a London fog did either of them speak. Then the New Yorker, with a somewhat abashed air, said: "You can't guess what happened to me over there? I was dancing with a beautiful girl, a girl who impressed me as being very superior to her position, when she suddenly asked:

"Why don't they allow you boys to attend the guests' dances at the hotel? You dress well—and you dance well."

McKishnie nodded and looked into space.

"Say!" cried his friend, exasperated with his evident lack of warmth, "what the devil's the matter with you? You've no kick coming. You were popular enough. Everybody made a fuss over you."

"That's right," Archie replied, "they did. I couldn't understand it myself until, just as we were leaving, the man at the door put me wise."

"What do you mean, put you wise?"

"Well, he said, 'Good-night, Jenkins'."

"And who the deuce is Jenkins?"

Archie hesitated a moment.

"Jenkins," he said sadly, "is the new head waiter."

Henry James Hayes, who gave Punch and Judy shows before Queen Victoria, Queen Alexandra and Queen Mary, has died in Folkestone, England, aged sixty-nine.

Nowhere and Back

Fruits and Flowers as Sweetmeats

By NEGLEY FARSON

Mr. Farson, London correspondent for The Chicago Daily News and The Colonist, gives us the second of a series of short articles describing incidents of a motor trip with Mrs. Farson in byways of France.

TODAY I discovered the man who invented the first candied apricot! That is, I discovered his two great-great-grandsons, still making candied apricots on the same spot in Grasse, where Joseph Negre made the first one in 1818.

"I am not absolutely sure about its being an apricot," the present day Joseph was candid enough to admit. "It might have been a peach. But we do know that he made the first candied violet—and here they are."

I swept my hands through a great pile of violets fresh from their terraced fields. Pale and cool. They were lovely. It seemed sacrilege to watch what they were doing to them. But an ancient craftsman seized an armful and dropped them heartlessly into a pot of sugar syrup. Another workman, with some violets, further advanced, was draining them from a syrup pot and dusting them off in a great pile of powdered sugar. Another, with violets still further along, was sifting off the excess sugar on screen trays; another was taking racks of violets to the warm "drying room" to crystallize. Upstairs, girls were packing them in boxes for Paris, Berlin, London, Chicago and Shanghai. This process takes a week.

So much for the life of a violet in Grasse.

On trays as colored as a painter's palette around me were yellow balls of mimosa, green leaves of mint and verbena, tea roses (the roses are the only flowers which are candied with heat, but the way), orange blossoms, whole mauve carnations and little purple balls of lavender.

Fish for them in the next candy box you buy your girl.

For a house with a name known throughout the sophisticated world, the simplicity of this establishment astounded me. It had taken us half an hour to find it in the canyonlike street of hilly Grasse. The entire "factory" consisted of only sixty workers. Their raw products grew on and glorified the mountain slopes around. I don't know how many wagon loads of flowers and fruits this factory must consume, but it turns out about 125,000 pounds of candied flowers and 150,000 pounds of candied fruit every year.

This is the 112th year of its existence.

The process is fascinating. You can eat a candied apricot at one snap—but it takes two months to make it. Fresh from the tree it is placed in a boiling syrup of sugar and water. This is done for just ten minutes in an increasingly strong sugar solution seven times during the two months' period. In between whiles, the apricot lies in these solutions, cooling off and absorbing all the sugar it can hold. Then those which are bound for normal climes, such as London, Paris or New York, are "glaced" in a warm room. Those found for Africa and points east are allowed to crystallize cold.

All fruits were about the same to candy. Joseph Negre told me, the greatest difficulty being to get them at average maturity. Plums are candied green, apricots ripe—but not too ripe—figs very ripe. And here, giving me a delectable morsel, was a candied black fig—peculiar to their house, as it is only grown in Grasse. Here was the latest addition to their list—a candied strawberry. Here was a Japanese "mediar." Would I like a whole candied carnation for a change?

I stood in a room where candied oranges, plums, even mellons, were piled over my head. I wanted to eat my way out. It was as if some magician had candied both a fruit store and a florist's shop!

And then, wandering down the defilelike streets in the rain, I came on a "scent" factory. Here were more flowers being massacred!

"The roses and violets go in these copper vats," said our informer lightly, "mixed with the fat of beef and pork."

"With—what!" we cried in horror.

"Oui," she said. "But after we boil them twenty-four hours they are placed in alcohol, which absorbs the scent, and the fat is made into soap."

It took 125,000 pounds of flowers to make two and one-half ounces of "oil of flowers," we were told. A hundred grams of essence were used to a liter of alcohol to make the final scent. A pound of jasmine oil—basis of all perfumes, by the way—was worth $720. A pound of "violet oil" was worth $3,200.

"In the Summer," she said, "we get up at 4 o'clock and pick the flowers before sunrise—they must be moist with dew. During the flower season, from July to October, we often work until 7 and sometimes until midnight—if the season is good."

For this, she said, they were paid thirteen francs a day!

In another process roses were boiled under pressure and drained off in a worm like a bootlegger's still. In another extremely interesting one the flowers were spread on sheets of glass which had been smeared with beef and pork grease. The grease absorbed the scents naturally, a new layer of flowers being added each day, and after three months the grease was placed in alcohol which absorbed the fresh scent.

Other secrets of the trade included ambergris vomited up by the whale for the l"sticks of Peacock Alley. Remember this when . . . Musk, civet and amber to "fix" too volatile perfumes from going off. And oscillator" which shook some tricky ones for eight hours every day for six months in order to make them stay put. Licken of oaks to make Chypre!

We were shown the original essence, they informed us, of Chanel's famous "22," Elizabeth Arden's "13," Houbigant's "Quelque Fleurs" and Caron's "Nuit de Noel.'

And then, in a burst of sales enthusiasm, the young girl sprayed me with a mixture of all of them.

I left, stuffed with candied apricots and violets and smelling like a chorus girl, leaped into my motor car and headed for the blue sea.

I had discovered enough for one day.

While celebrating his sixty-fourth wedding anniversary, S. Currie, eighty-five, of Tweedmouth, Scotland, said neither he nor his wife had been ill a day.

Tom Lowth, who rose from a railway worker to membership in the English Parliament, has died at Halloway, England, aged seventy-five.

MADAME SOLOMON

By JACK PATERSON

A LOT of Freeburn people shook their heads when Judge Rathborne tackled the Dupont boys' case. Every other body in the country had had a crack at settling it, nearly, before it came to him. It looked to us like the old judge was going to spoil a good law reputation all on account of a pair of squabbling young apes that couldn't agree on dividing the land and buildings their hard-working dad had piled up for them before pneumonia got him.

The citizens of Freeburn had a right to be proud of Judge Rathbone. For forty-five years, as town lawyer and judge, he had straightened family kinks, held off the machinery companies, and put the roughnecks at where they belonged. As town policeman of Freeburn for going on twenty years, I figure no one had a better chance of appreciating the old judge than what I had.

He didn't mix around much. He lived in the same big house that he built when he was member of parliament and got married. Old Limpy Dawson stoked furnace and kept the grounds nice, and outside of him, I figure I saw more of the inside of Judge Rathbone's house than any other body in Freeburn. It was after the night we caught the bank robbers and I went to see the judge about whether we shouldn't take them to a stronger jail, that I asked Limpy about her.

"Sure," he told me. "The judge does moata the housework. She's always too busy with her nose in them law books of his'n to do anything. Why," he went right on, "cold nights when I'd go there at three in the mornin' she'd be settin' behind a pile of books a broncho couldn't jump over. She's forever readin' and scribblin', readin' and scribblin'." He took a look all around and came close to me. "Sometimes I wonder if she ain't a bit daffy."

What old Limpy said appeared about it. Every time I happened to glance in the window on my way around the house I'd see the old judge at the stove, or at the sink, but by the time he answered the door he was always in his black coat with a white collar on. Nobody ever saw him not dressed up. When he went for his mail, or to the courthouse, his black pants and coat would be pressed just so, and his hard hat with not a speck of wool or anything on it sitting just so on his white hair. He was always polite to everybody but never seemed to care much about chatting around the postoffice or in front of the stores or any place, like before he was married.

Hardly anybody knew what his wife was like, except that she was small and sharp. She never did chores out around, or went to the stores, or ladies' meetings. She was never known to visit anywhere, and the first time she had been away from town for years was the day before the Dupont boys brought their case to the old judge. Henry Snyder that runs The Freeburn Banner it was told me she had gone to her sister's funeral, he having stuck close when she bought her ticket, and then wrote to the newspapermen in that town—Step Creek, I think it was.

The Dupont case had caused quite a stir in the St. Rose district away north of us. All the lawyers, magistrates, police officers, and other thinking men up there had taken a hand in it before Judge Rathbone's reputation for wisdom and fairness brought the whole howling pack parading down to Freeburn.

Even before Old Man Dupont died the twin boys, Pierre and Napoleon, had been squabbling among themselves. Maybe the old man thought that by leaving them the farm in one chunk it would help to bring them together by working it as partners. If so, he made a powerful poor guess. From the minute the last sod was scraped on to the grave those twins had been at it fists and feet.

The main trouble, as most of us police officers always find, was women. Both the boys wanted to get married right away and each wanted the only house and buildings there was on the land. The only thing to do was to divide the land and have one of the boys build on his half, making allowance for the lack of buildings by giving more land. The only trouble was they each had a different idea of how it should be divided.

The Arbitration Idea

LIKE a lot of young fellows, they seemed to figure that if they fought often enough the thing would settle itself. The only time they got really warmed up was when they would be at a dance and their friends would undertake to settle the question and bring the erring brothers together. On three different nights they came together all right—hard and often. Every affair in the community ended in a Dupont scrap, but neither would stay away on account of having to show his girl a good time. The fact of the old man being recently buried didn't seem to bother them any.

Lawyers quit cold when the two boys wouldn't let them do all the talking. Three different magistrates had to listen to the whole story while fining the twins for disturbing the peace. The third one, who had been a sport in his day, became so interested that he offered to have an arbitration on the question and settle it all nice and peaceable for them. The proceedings in the St. Rose community hall, with both lads having the evidence and backing of all their friends, ended in the magistrate getting so mad that he made a fair try at licking both the twins himself.

Anyway the arbitration idea seemed to stick with the Dupont boys or their followers, and someone suggested Judge Rathbone. A legal holiday was declared and the whole village of St. Rose moved down to Freeburn.

Now Judge Rathbone was no fool, as I've said. This filling a town with excitable Frenchmen might be the cause of trouble, and besides he had heard about the other arbitration and he wasn't going to be made a fool of. Before he'd agree to hearing the case he made each of the twins or their friends post a thousand dollars cash with the court, to be forfeited to the municipal hospital by either of the parties that went back on their word to accept the judge's ruling on the tangle. At first they wouldn't agree to it, but after the judge had threatened to have nothing to do with it, and their friends had pointed out to the twins the reputation the judge had for wisdom and square dealing, they rustled around and got the money.

The courtroom, which was where the hearing took place, was jammed. I thought the old judge looked kind of seedy that morning. His coat collar was half turned up and there was a number of dishwater splashes on the cuffs of his pants, besides his tie being crooked and his hair riding high at the crown. He seemed nervous, too, but everything went along all right until just after train time that afternoon.

As Napoleon Strutted Back to His Seat His Friends Broke Into Cheering.

The judge had listened to a string of witnesses and evidence enough both ways to have hung the twins nearly, when the train clanked into the station. I saw him watching the street while he listened. He appeared to be anxious all right. From where I sat I could see the people as they came from the train. I figured he was expecting his wife home maybe, but even I wasn't prepared for what happened when he saw she hadn't come.

He looked around kind of dazed, picked up some papers and shuffled them, moved his chair a few inches, wiggled around on it, leaned his head on his hands and swallowed hard a couple of times. For a few minutes I could see he wasn't hearing a word that Napoleon Dupont was saying, and then, with the witnesses all about heard, the judge suddenly stopped Napoleon and announced that the meeting would adjourn until the next morning at ten o'clock.

The Old Judge's Decision

THERE was quite a buzz about it. Most of the people had come a long way, and while they didn't want to come back next day, they didn't want to miss the last of it either. Some of them rushed forward and asked Judge Rathbone to finish that night, but he just shook his head and walked on, and I held them back. Then Dave Jenkins got up and announced that there was plenty of vacant rooms at his hotel across from the court house for any of them that wanted to stay overnight, and the meeting broke up.

The next morning when the meeting opened you'd have swore Judge Rathbone had slept in his clothes. His coat was creased all across the back, his pants looked like he'd been kalsomining the basement, and his hair hadn't been combed at the front even. He was nervous as a cat all morning, and instead of getting the thing finished up at about eleven o'clock like it should've, he dragged it along until noon and then adjourned for dinner time. Anyone not knowing Judge Rathbone would've swore he was in cahoots with the hotelman. Some of the St. Rose people did.

Of course knowing his missus was away and that it was such an unusual thing, I could understand him feeling a bit uneasy. Sure enough I was right. It was all on account of her. That was easy seen when the train came in at three-fourteen. When he heard it the old judge just stopped everything and watched. From where I sat I could see, too.

Mrs. Rathbone came all right, and she hadn't more than got in the house when the judge slipped from his chair, and left the courtroom. I thought I heard the phone buzz the other side of the wall from me, and Lucy Crump, the operator, told me later that the judge did phone home at exactly three-seventeen. Pretty reliable, too, Lucy is as a rule, but it seems that just when she put the call through a traveler came in for a long-distance, and she was so busy with him she hadn't time to listen.

Made no difference, anyhow. Anybody could see that, knowing his wife was home,safe and sound, was all that Judge Rathbone needed to set his mind easy. When he came back to the courtroom five minutes later he was his old self. He sat straight in his chair, waved the witness back to his seat, looked over his specs, and cleared his throat like when he had something important to say.

"Napoleon Dupont, stand up," he ordered.

There was a scuffle and then a hush over the meeting. Napoleon came to the front. All through the proceedings he had been a bit smart and sure of himself, but now he grinned at all his friends and whispered to some of them as he passed. The other twin looked kind of blue right then.

"Napoleon," Judge Rathbone cleared his throat again. "Supposing I were to allow you to divide this land, would you be willing to make that division at once, and would you swear to abide by your own division of this land?"

Napoleon grinned broadly. "I will swear to that all right," he said, wasting no time.

There was a rustle over the courtroom. Some of his friends started to clap, and it spread over half the crowd.

The judge waited until it was quiet, then went on to Napoleon. "Very well," he said. "You Napoleon, shall divide the land."

As Napoleon strutted back to his seat his friends broke into cheering. I shut them up, and Judge Rathbone motioned Pierre to stand.

"Along with everyone here you have heard your brother's promise to divide this land at once," the old judge said. "His thousand-dollar deposit will be returned to him when this is done. Is this understood?"

Pierre nodded dumbly.

Judge Rathbone went on. "Yes," he said, "your brother Napoleon will divide this land as he has agreed, and it is to be hoped for his own sake that he will divide it fairly, because,"—he suddenly straightened, spread his hands, and smiled—"because," he finished, "you, Pierre, shall have the first choice."

SUPERSTITION

By L. W. SMITH

YOU have heard it said, no doubt, that rats always leave a sinking ship, but you may not know, as a parallel, that lizards always leave the room in which a person is dying. Clever people say that both are superstitions, and I agree so far as the rats are concerned, because I have seen them stay with a sinking ship and drown, but I am not so sure about the lizards.

I was once at a place on the edge of the Sahara buying groundnuts (peanuts, you would call them) for the edible oil trade, and my bungalow was just plain lousy with lizards—the house variety, of course, little brown fellows, quite harmless. They spent most of the daytime chasing each other around between the ceiling and the roof, and beyond an occasional glimpse of one as it darted under the eaves, I never saw them until after sundown when the lamps were lit and when flies of all kinds attracted by the light were their easy prey.

It is a rule of good housekeeping in that country to place lamps away from the centre of the room so that the moths, flies and mosquitoes they attract are handy for the lizards lying waiting on the walls. They were useful for that reason—my room was always tolerably free from flies and things, and I could sit near a lamp and read in comfort. It was annoying when a lizard fell from the ceiling on to the table during dinner, or plumped on my mosquito net when I was trying to sleep, and it was a queer sensation to have one drop on my bare neck or arm, or to put my shoe on and feel a little one inside, but they were interesting to a lonely man and at times amusing. They could perform the most startling acrobatic feats in pursuit of flies.

One in particular was sociable. He would come wriggling down the wall and station himself near, my reading lamp a few feet from where I sat and anything on wings that came near was his meat.

One evening, I remember, not even the study of lizards and their habits could break the monotony, and I was beginning to wish that something would happen, when a noise outside attracted me to the veranda. In the semi-darkness I made out a carrying hammock supported by four runners whom I recognised as belonging to my nearest neighbor, Bill. My first guess was right—Bill was sick and they had brought him to me for attention. He told me he thought he had malaria, so I stowed him between a heap of blankets, gave him hot lime juice, and sat down to wait the arrival of the doctor I had sent for. He had to come twenty-eight miles on horseback, and by the time he arrived, early next morning, Bill had passed into delirium. The verdict was "malaria, well established," and if Bill got over it this time he (the doctor) was a Dutchman.

The afternoon dragged along and sunset and closing time came none too soon. After dinner with the Doc, a miserable meal, as you may imagine, I sat outside in the cool evening air feeling homesick and depressed. I thought, "What a rotten place to live in—heat, sand, malaria, flies and lizards, and what a rotten place to die in—h'm, lizards; now I wonder—" I went inside and saw the Doc sitting by the bed holding Bill's pulse and looking up as I walked in, and, apparently desiring silence, he motioned me to a chair.

I opened my mouth to ask him how things were going, but before I could speak he pointed to the wall behind my lamp. I turned, and there was the little brown lizard on the old stand watching for flies, and, funny thing, he was the only one in sight where I could usually see scores. Now, whether his instinct of death was not so strong or whether, being so sociable, he knew more about men and his fellows, I don't know, but he stayed there while we sat up with Bill all night—the only one we could see, mind you—and Bill didn't die.

I tackled the Doc about it a few weeks later and he scoffed at the "superstition," as he called it, explaining that he had "used the symbol of a popular fiction to answer my unspoken question and let me know that Bill had taken a turn for the better," but he couldn't tell me where all the other lizards had gone, and the fact remains that one stayed in the vicinity and Bill didn't die. If that is a coincidence—put me down as superstitious.

Forty Years in British House of Commons

SIR Austen Chamberlain is one of the most picturesque figures in the British House of Commons, not only because he has occupied all the greatest offices of state, except the premiership—which was once offered to him and he declined, nor even because he is the son of one of the mightiest parliamentarians that England has known, but also because of his personal appearance and his fidelity to standards of deportment which have now gone out of fashion. Sir Austen is tall in stature and his height is accentuated by the tall hat he wears, in the Victorian fashion, when he is seated in the House of Commons. His frock coat and monocle add to the old-fashioned effect in a house where the majority of members make a cult of informality.

Sir Austen has been forty years in the House of Commons. When he made his maiden speech the congratulations of William Ewart Gladstone brought tears of joy to the paternal eyes of the redoubtable Joseph Chamberlain. Sir Austen has been looking back over forty years and giving his views to the House of Commons Select Committee on Procedure. He thinks there has been a deterioration not only in the standard of oratory, but in good manners, and the public, he thinks, are less interested in Parliament than they used to be. There is less interest in the debates among members themselves. Perhaps the chief reason for this is that the House is not now debating great political issues like Home Rule, but is more concerned with technical and complicated economic questions.

A bad habit that has gained ground is the reading of speeches for which, Sir Austen Chamberlain admits, the front benchers are to be blamed as having set the example. "That is absolutely destructive of the character of debate," he said. "It is no longer a debate, it is a lecture, and is contrary to the rules of the House."

Disapproves of Time Limit

HE would not approve of a time limit for speeches, believing that this would only multiply the number of speakers to whom nobody wants to listen and curtail speeches which the House would really like to hear. Sir Austen has not much use for equalisation. He laments the absence of great parliamentary figures such as the public knew in the days of Mr. Gladstone, Sir William Harcourt and Mr. John Morley, on one side, when they were fighting for Home Rule; and Sir Michael Hicks-Beach, Mr. Joseph Chamberlain, and Lord Hartington of that period, and others of that calibre.

Sir Austen Chamberlain

Sir Austen thinks it is the absence of such personalities that is the cause of the lessening of public interest in Parliament today. He puts a certain amount of blame on the press. In the old days debates were gradually worked up until some of the best speeches were those towards midnight and they were reported in the morning papers. Papers nowadays go to press much earlier and late speeches are not reported. He thinks a certain section of the press blankets parliamentary proceedings of deliberate purposes and deprives the public of the opportunity of reading speeches.

Sir Austen does not think the House shows more violence than it used to do, but it shows less patience, and interruptions are today merely for the sake of interruptions. There is, however, less obstruction, for in the old days the Irish party had raised obstruction to a fine art and it was facilitated by the rules of procedure which existed in those days.—(Copyrighted.)

G. B. S. Won a Dispute by Drastic Means

THE number of people who retail anecdotes concerning George Bernard Shaw, if placed end to end, would probably reach well across the Atlantic. But Cecil Roberts, the distinguished English journalist and author, tells too much out-of-the-ordinary that he should not be classed with the rest of the Shaw acolytes.

Mr. Roberts recounts how on one occasion the great G.B.S. was sitting for Rodin, the French sculptor, and began criticizing Rodin's famous "Thinker." Carried away with his arguments, before anyone could make a move to stop him, for the studio was full of people, Shaw began tearing off his clothes. In a flash he rid himself of them and assumed the familiar pose of "The Thinker," exclaiming all the while the faults he found with the original.

On another occasion, Mr. Roberts was swimming in a club pool when he saw emerging from the water the head of none other than Shaw himself. Taken by surprise, Roberts exclaimed, "Why, you are Shaw!"

Whereupon, in a flash, came the reply, "Young man, I am certain of nothing." And the next moment he had ducked under the water.

His widow and son were the only mourners at the burial of Ernest Vladimar Stanislaus, Prince von Deminski, at Birmingham, England, recently.

Portugal Renews Fleet

AFTER having one of its "battleships" sunk by a mere field gun in the recent revolution in the Azores, the Portuguese Government has speeded up plans for the renewal of its "fleet." The quotation marks are necessitated by the fact that the Portuguese navy now finds its greatest strength in ships built in 1897 and in a few rusty submarines which are too antiquated to leave Lisbon Harbor.

Italian shipbuilders who are already constructing fighting craft for six different nations will help little Portgual out by building one 5,000-ton aircraft carrier, two 2,000-ton destroyers and two 750-ton submarines. British shipbuilders secured contracts for six destroyers totaling 7,600 tons.

The ten French firms composing the "Union de dix Chantiers Francais de Constructions Navales" as well as five Dutch firms, also bid for the job of refitting the Portuguese fleet, but were completely unsuccessful in securing any contracts.

Albanian Border Strife

WHEN border battles occur along the Jugoslav-Albanian frontier, they are pretty hot. Recently an Albanian komitaji chieftain, by name Azem Ajrule, was surprised by Albanian gendarmes as his band was committing a bit of depredation along the border. Azem and seven of his men fled across to Jugoslavia. Here they were caught and attacked by Jugoslav gendarmes. Azem and three of his men were killed.

The survivors recrossed the frontier, hoping for escape back in Albania. But the Albanian gendarmes were on the watch and, caught between two fires across the border, all the remaining bandits were killed. Such succ[illegible] co-operation between Albanian and [illegible] authorities is very rare.

Suburb and Country

Agriculture is a first principle: on it rests the life and happiness of mankind.—John A. Dimock

News and Views on Farming

By H. C. MacCALLUM

INVESTIGATION is being conducted of the possibilities of medicinal herb culture on Vancouver Island as an extension of British Columbia agriculture.

The potentialities of this form of farming, especially where land values are high, are regarded as being considerable. Low priced crops in lands adjacent to cities, and which necessarily reflect the higher prices obtaining for community subdivisions have proved to be disastrous in many cases in the past.

Now it is proposed to investigate the advantages that may accrue to these lands by production of higher priced crops. Government officials are interested in the fact that some forty varieties of medicinal herbs are native to the East Coast of Vancouver Island, and a movement is being initiated to discover how they may be developed under culture.

Tobacco Crop and Market

BRITISH COLUMBIA, this year, has about 260 acres in tobacco crop, 200 at Sumas and the balance in the Okanagan Valley in the vicinity of Kelowna, and prospects for a good yield of good quality are regarded as encouraging.

The problem of marketing the crop is not one which will have to be borne by the growers for, it is understood, the entire production has already been contracted for. Two firms are mainly responsible for this satisfactory situation, and they hope to build up a considerable trade within the Province. They are placing fine and course cut tobaccos and cigarettes of various grades and in containers of various sizes on the market now, and with the new crop cured, probably will plan a more intensified selling plan.

There is a wholehearted co-operation between the growers and the manufacturers which promises to result in increased tobacco production in the Province. But there is only one ugly cloud in what is otherwise a favorable sky. Someone is selling a packaged tobacco which is labelled, "Manufactured from finest B.C. tobacco grown Virginia leaves." This tobacco is of extremely poor quality, dull and musty in appearance, and made from unsaleable leaves left from crops of several years ago. It is far below the standards set up by the manufacturers who have the interests of the British Columbia growers at heart, and will do much to defeat their admirable efforts to popularize the British Columbia grown leaf.

It is to be hoped that means will be found to put a stop to the sale of this refuse, and that those misled by the statements on the package will not be prejuded against all British Columbia grown and manufactured tobaccos.

When Reputations Are Lost

WHAT happens when the reputation of growers or producers is injured is illustrated in the seed industry. Once upon a time British Columbia seed growers were finding a steadily improving market for their seeds in Great Britain. Then persons, with a view to immediate gain but without taking a long-sighted view of the situation began to ship substandard seed. It was not long until the British seedsman was dissatisfied and this frame of mind was accentuated when he received complaints that his seed was not true to variety. Then, except for those who had established their connections firmly, the market disappeared.

Those whose dealings have been proven above question over a long period were able to sell their products. Those with equally good seed to sell were classed with the British Columbia growers who had broken faith and ruined a good reputation.

It is said that one man went to England to press his claims personally. When he sought out those in the position to buy for their firms he was refused admittance and told that not only was his seed not wanted but the presence of a British Columbia grower was almost unsavory. His mission was fruitless. All the while some of his neighbors were selling their seed in England and it was coming back to the retail trade here under the labels of well-known firms. Of course, the local purchaser was getting what was represented, for the British seedsman not only had a reputation but had taken no chances on injuring that reputation.

Gradually the man out here is winning back his prestige, but it is a hard, uphill fight. On his side he has all the assistance that a bountiful nature can give him and it is within his power to produce the best. He has learned his lesson and will not forget.

Angora Wool Rabbits

ELSEWHERE on this page appears an article on British Columbia's exports of Angora rabbits to Japan. It reveals what this market can mean to breeders of this Province and particularly of Vancouver Island, because the island supplies the bulk of the exports. Japan has tried importations of Angora rabbit breeding stock from other countries, and these importations, it is reported, for the most part, have not measured up to the British Columbia standard or the standard desired. Quite recently, however, a large shipment was received there from Germany which received much favorable comment.

Recently some of the rabbits shipped from British Columbia have been found below the standard expected on their arrival in Japan. There are several reasons for this unfortunate situation which need not be discussed here. The industry is new in Japan and somewhat of a "boom" condition exists. Under such circumstances it is not surprising that some importations are not all that was expected.

The fact remains, however, that British Columbia breeders are not all taking a long-sighted view of the market possibilities that have recently opened up. Certain others are "digging in" to the detriment of the trade. [illegible] effort must be made to maintain the reputation of British Columbia, for [illegible]ence of this goodwill will bring re[illegible]ers for an indefinite period. The Japanese breeding stock will have to be renewed constantly to maintain production of Angora wool at a profitable rate. British Columbia should be the source of supply.

Prepare for the Fairs

WITH the fair season fast approaching, the time has arrived when added attention should be given to the preparation of livestock entries. In this work valuable assistance can be given by boys and girls who are now enjoying their summer holidays. It need not be work for them, for the possibilities of winning prizes in the show ring gives the preparatory routine a singular interest. They soon see the improvement that comes as the result of their efforts, and as the date of the show nears their interest becomes high excitement.

One of the simplest duties they can perform is to lead daily the animals that have been selected for exhibition. They should pet them at the same time so that when the big day arrives their charges will lead readily and will stand being handled in the ring. Many a possible winner has failed to win a ribbon simply because it was unruly, immediately loosing the attention of the judge who has no time to wait for it to settle down so that he can make his comparisons.

Then, too, the boys and girls can groom their entries. This adds the "bloom" to the animals that makes a lasting impression on all at the show ring. Again and again exhibits have caught the eye of the judge simply because their finish has made the difference necessary to offset equality in conformation.

Now is the time to start paying attention to these details. The showman will be well repaid for his work and once he has found the success that attends his efforts he will continue his studies of the fine points of showmanship.

The Tail of the Cow Is Mounted Aft and Has a Universal Joint

THE House of Commons has its light moments, and one of these occurred recently when estimates of the Agriculture Department were under consideration. Colonel H. A. Mullins, Conservative member for Marquette, an an experienced cattle man, read to the House a brief essay which he said had been written by a Minnesota college student. It was as follows:

"The cow is a female quadruped with an alto voice and a countenance in which there is no guile. She collaborates with the pump in the production of a liquid called milk, provides the filler for hash, sausages and similar objects, and at last is skinned by those she has benefited, as mortals commonly are.

The young cow is called a calf, and is used in the manufacture of chicken salad, breaded veal and other uses of which no further knowledge is necessary.

"The cow's tail is mounted aft and has a universal joint. It is used to disturb marauding flies and the tassel on the end has unique educational value. Persons who come in contact with the tassel have vocabularies of peculiar and impressive force.

"The cow has two stomachs. The one on the ground floor is used as a warehouse and has no other function. When this one is filled the cow retires to a quiet spot, where her bad manners will occasion no comment. The raw material thus conveyed for the second time to the interior of her face is pulverized and delivered to the auxiliary stomach, where it is converted into cow.

"The cow has no upper plate. All of her teeth are parked in the lower part of her face. This arrangement was perfected by an efficiency expert to keep her from gumming things up. As a result she bites up and gums down."

Feeding Sour Milk to Calves in Summer

AT this season there is very apt to be a surplus of skim milk on many farms and with it a tendency to overfeed the heifers on skim milk, as great as the tendency to underfeed at other seasons of the year. It is very easy to overdo milk feeding. The amount should never be over fifteen pounds a day for a Jersey, Ayrshire or Guernsey calf. Extra large Holsteins may use eighteen to nineteen pounds daily to advantage, but one is on the safe side to feed not in excess of sixteen pounds no matter how old or how big the calf. It is also important that the milk be warm, clean and fed from clean pails.

Sour skim milk or buttermilk has been used to advantage, but if feeding sour milk it should always be sour. Great care is needed with sour milk, but once the heifers have become accustomed to it, they thrive on it just as well as on sweet skim milk.

Thin-Shelled Eggs

MOST of the difficulty with thin-shelled eggs can be avoided if the necessary raw material is provided the hens so they can turn it into good strong egg shells. At this time of the year flock owners are apt to feel that because layers are running they are able to pick up everything they need to make strong "wrappings" for their eggs.

In a very few instances this may be possible because of the presence of limestone particles in the soil, but in general it is necessary to supply the lime. Calcium carbonate is the essential ingredient. It may be fed in the form of calcite, which can be obtained in crystaline or powdered form, or in crushed oyster shells.

A Contest Prize Winner

This White Leghorn Hen Is One of a Pen in the Last Egg-Laying Contest at the Dominion Experimental Station at Saanichton, an Official Test for Registration Both of Herself and Her Progeny If Otherwise Eligible.

Breeders of Angora Rabbits Find Good Market in Japan

By MICHAEL O'MAYO

HAD you been on the docks at Victoria the other day you'd have seen dozens of small wooden crates fronted by wire netting. Each crate contained a five-pound rabbit and was plainly addressed "Tokio, Japan." Plain evidence that the rabbit-ranchers of British Columbia have invaded the far marts of the Orient! Already hundreds of these Angora rabbits have been shipped across the Pacific, and three thousand more are destined to do so in the near future if smiling Japanese gentlemen are to be believed.

It seems that these Canadian bred rabbits are required to rejuvenate the ancient and honorable silk industry of Japan.

When the rayon robot dethroned the lordly silkworm as the purveyer of lovely lingeries, trouble was brewing in the silk mills of the Orient. Silk could no longer compete with the synthetic product and the mill-owners were forced to close down many of their plants.

The Chemist's Challenge

IF it takes a thief to catch a thief it most assuredly needs a chemist to outwit a chemist. At least the Japanese mill-owners believe that to be true, for some of their chemists discovered, after long and patient research, that the wool of the angora rabbit, mixed in about equal proportions with silk, produces a cloth that's softer and more durable than real silk and that places the new product in a class by itself. By such means do the ingenious Japanese hope to meet the rayon challenge.

The rabbits, purchased in British Columbia, are to be used for breeding purposes in Japan. They will be sold to farmers and others on a plan whereby the management of the animals is closely supervised. The wool is to be purchased under stipulated conditions. In fact the whole scheme seems very similar to the famous "cow" schemes fostered in Western Canada in recent years.

At the moment Japanese buyers are buying Angoras at the rate of from two to three hundred per month, paying on the average of $10 per animal. Those expert in such matters believe that the trade will continue, even expand. They point out that although England and France produce millions of rabbits, they cannot be regarded as serious competitors due to the enormous losses consequent on shipping through the tropics. Moreover these experts insist that Japanese ranchers will constantly renew their stocks with more vigorous Canadian rabbits due to the ill effects of the Japanese climate.

Be all this as it may, the rabbit ranchers of Vancouver Island have secured the bulk of the trade to date and are jubilant as a consequence.

A New Industry Rises

IN addition to this new-born trade with the Far East these ranchers are doing a thriving business with a number of Canadian and American mills. The average Angora produces about twelve ounces of wool each year which sells anywhere from $4 to $8. It costs about $1.50 per year to feed the animal whilst does generally produce four litters annually of an average of six. The average life of an Angora is five years, and one man with the help of a couple of youngsters can tend a thousand rabbits. If you have a liking for mathematics you'll soon discover why rabbit-ranching is forging ahead in British Columbia.

Of course there is a lot of tedious work to this business of raising Angoras. Twice a week every one of the wool-bearing animals must be combed to prevent the wool from matting and to keep it clean. Then there's the task of plucking or clipping that occurs four times a year. In Europe the ranchers prefer to pluck the wool, contending that the animals feel no pain during the process. In this country clipping is favored since it is quicker and more economical, and permits the use of electrical clipping machinery.

To Exhibit 18,000 Dahlias of New Varieties

LEADING florists of Germany will exhibit some 18,000 dahlia plants, exclusively of the new varieties, in the ancient city of Mecklenburg from July to September. Twelve thousand will be displayed in the Dendrological Garden and another 6,000 in the public parks of the city. All the flowers represent varieties which have not been shown to the public before. One interesting feature that usually attracts the attention of tourists is that throughout Germany an effort has been made to beautify or adorn its railway stations with flowers.

Hints in Halting Spread of Poultry Diseases

CONGESTION, inflammation and necrosis of the liver of poultry are seen in many infectious diseases, as cholera, fowl typhoid, etc., though the most common cause is improper feeding. Mouldy grain, impure water and over-feeding may contribute to these complaints.

The first thing to do is to isolate the affected birds; next investigate feed and water carefully in order to discover the cause of the trouble. Make the necessary changes at once and give the birds Epsom salts, castor oil or any similar medicine having a tendency to clean, purify and strengthen the digestive tract and other internal organs.

Clean the house and disinfect with a cresol solution—one pint to fifteen quarts of water. Burn all litter and dead birds.

Disinfect the feed troughs and water pans daily and place them so they will be kept free from droppings and so that the hens cannot get into them with their feet. Add sufficient potassium permanganate to the drinking water to turn it to a deep red. Dissolve half a grain of sylphocarbolates compound for each bird in sufficient water and mix with mash twice daily.

Facts for Fox Men

A REPORT that has been long awaited by fox breeders throughout Canada is now available for distribution, without charge, through the Publications Branch of the Department of Agriculture at Ottawa. This is the report of the Experimental Fox Ranch at Summerside, P.E.I., for the years 1928, 1929 and 1930.

The report is particularly valuable because of the complete and concise manner in which the subject is treated. Not only is every important phase of the work dealt with and outlined comprehensively, but specific recommendations conclude the discussion.

It is a report which will be found invaluable as a practical guide to anyone interested in fox breeding.

More than 63,000 acres in the Dominican Republic are bearing rice this year

Registered Poultry Stock

POULTRY registration work in Canada is conducted through the Canadian National Poultry Record Association. The members of the association are the breeders who have pens entered in the various egg-laying contests. After the breeder pays his entry fee to the contest, when the entry is accepted he automatically becomes a member. Registration certificates are issued for all birds which qualify in the contests. These certificates are issued by the Canadian National Livestock Records Office, Ottawa.

Registration qualification for hens are briefly as follows: The bird must lay 200 or more in fifty-one weeks in one of an official contest, every egg must weigh at the rate of at least twenty ounces per dozen, and during the fifty-one weeks they must average at least twenty-four ounces per dozen and the bird must be free from standard disqualifications.

Permanent tattoo marks are used to identify all registered birds. These marks are inserted before the bird leaves the contest where she qualified and consists of letters and figures. By these markings the bird can be identified during the remainder of its life. When the birds have been tattooed they are returned to their owner.

Banding of Chicks

THE following breeding season these registered females are bred under a Government registration breeding plan. A registration inspector visits the poultry plant, supplies the breeder with the necessary forms for carrying on the work in a systematic way, checks up on the breeding females, inspects the male to head the pen, and sees that the trapnests are in good working order. Registered females are trapnested during the breeding season and eggs recorded on the forms supplied. Chicks are hatched in pedigreeing trays and banded first on the leg and later in the wing with an official chick band supplied by the association. The band must be sealed in the wing of the chick before it is three weeks old, otherwise it is not recognized.

The inspector may visit the plant as often as he wishes during the season to check up on the work of the breeder.

The following September the inspector visits the plant of each breeder and inspects the pullets from the registered mating. Only the birds possessing a good constitution are passed. Birds with disqualifications are rejected and not allowed to enter the contest. The desirable ones are wing labelled and are known as "second generation" females. Cockerels, brothers of these females, are not accepted for registration.

Second Generation

PROVIDING these "second generation" pullets qualify in the contest, they are registered and are then known as "second generation registered females." It is from these females and those females of subsequent generations that registered cockerels may be produced.

When the supply of registered males is sufficient to mate with all registered females, the approved male scheme will be discontinued, but as the work is comparatively new the door through which registration may be secured must be left open on the male side much the same way as was practiced in livestock.

Registered Cockerels

EVERY registered cockerel is bred from a hen, as the pullet is never mated until she has made her record in the contest and has been registered. The dams of registered males are those birds which have constitutional vigor to withstand the strain of heavy laying, 200 eggs being the minimum qualification, they lay eggs of at least twenty-four ounces per dozen, they are free from standard disqualification and up to standard in body weight and are worthy specimens of the breed. The cockerel himself must be passed by a registration inspector, be at least six months of age, free from standard disqualifications and typical of the breed.

Registration cockerels must have at least two direct lines of 200 egg females which have laid twenty-four-ounce eggs or better in their pedigree, or, in other words, they must be sons and grandsons of registered females.

Guarantee of Quality

REGISTERED cockerels possess the breeding necessary to not only increase the egg production in any flock, but to insure egg size as well. Being bred from mature hens, the buyer can rest assured he is getting a male bird possessing constitution and vigor, and since no cockerels are registered except those approved by a registration inspector, this is further guarantee of quality and development.

The science of poultry breeding is based on the same principle as in animal breeding. It has been clearly shown that the sire equals one-half the flock or herd from a breeding standpoint, therefore too much attention cannot be exercised in his selection. He must be from a good production line both as regards quality and quantity. The registered cockerels or cock birds are the same to the poultry flock as the registered sire is to the flock or herd.

Poultry registration work in Canada is conducted by the Poultry Division of the Experimental Farms Branch of the Federal Department of Agriculture, co-operating with the Canadian National Poultry Record Association.

Garden Week by Week

By NORMAN W. F. RANT, F.R.H.S.

THE work of pruning flowering shrubs is often neglected in gardens, yet it is very important if free-flowering is to be obtained next year. Those kinds which flower on new wood should be attended to without delay as they pass out of flower. Thin out and remove as much of the old wood as is needed, that the new growth may not be hampered. The new growth must have air and light to insure thorough ripening, and it is only by pruning that this can be attained. Lilacs, Ribes, Deutzias, Weigelas and Forsythias are among the shrubs that should be attended to at once.

Constant use of the hoe in the herbaceous border is very important as the Summer goes on. The constant cultivation will prolong the bloom. Look to the staking of tall-growing plants, particularly the late-flowering kinds.

Try to remove all the seed pods from Rhododendrons, as it will be well repaid by additional bloom next year. The same applies to Azaleas.

A correspondent wants to know of a good formula for an all-round artificial manure. Thoroughly mix one part sulphate of ammonia, one part sulphate of potash, and three parts superphosphate of lime. If this is to be kept for any length of time, add one part of finely-ground bone meal and cut down the superphosphate to two parts. The proportions used should be by weight and not by measure. This should be used at the rate of two ounces to the square yard, evenly spread and watered in. If the plants are lime-lovers, lime should be given during the dormant season, but not when the manure is applied.

The Useful Anemones

THE St. Brigid Anemones are not grown as freely as they deserve in gardens, considering the ease with which they can be handled. Plants raised from Spring-sown seeds flower the same year in September, and much more freely, of course, the following Spring. As the plants show signs of going to rest, they should be lifted and dried off. If planted in September, in good soil, the result will be a grand display in April and May, while if stored and planted in the Spring, the flowering period will be much later; but they are really a Spring flower and are best treated as such.

Some of the stronger-growing plants in the rock garden will now need curtailing if they are not to smother the more delicate subjects. Aubrietias, Arabis, Alyssum, Saponaria, to mention only a few, will need drastic cutting back, if this has not already been done. Should the surface soil be hard in any part of the rock garden, stir it up and keep the soil loose.

Pruning Climbing Roses

WATCH the climbing roses and as soon as the bloom is over go over them and remove as much of the old wood as possible. That is, cut out all the old wood that can be spared according to the amount of new growth from the bottom of the plants. Most climbing roses bear better flowers on the wood of the previous year's growth. If this pruning is done as soon as flowering is over, the strength of the plant is thrown into the new growth, which will result in more and better blooms.

In looking around the gardens of Victoria this Summer, one is struck by the number of new shrubs and plants that one sees. By new plants and shrubs I mean varieties which have not commonly been grown here before. It shows, without a doubt, that people are giving more and more attention to their gardens and are more particular as to the kind of plants they grow.

Another thing that has struck me is the great number of people who are going in for small water gardens. Dozens of small pools have been constructed during the last year, and water lilies are in full bloom now.

There are also more rock gardens than ever, and the subjects cultivated in them are more choice than before. I have seen some specimens of choice rock plants growing in quite small gardens on city lots that one would not expect to see except in large establishments. This is an excellent sign, and shows that people are beginning to see that rock gardening is not a rich man's hobby, but a cult that may be followed by the humblest gardener on the smallest area.

Butter Export Resumed

THE current market report of the Dominion Dairy and Cold Storage Branch gives information of significant interest to farmers and dairymen in the volume of exports of butter overseas. Last year during the export period, May 1 to June 7, Canada exported a total of 937 packages of butter; this year for the same period exports totalled 26,012 packages. Exports for the week ending June 6 totalled 14,672 packages, all but 381 of which went to the British markets at London, Liverpool, Bristol, Cardiff and Manchester. Evidently butter production in Canada has settled down to an export market basis which may in the long run prove a real benefit to Canadian buyers.

Will Exhibit in Ruins

WORD has just been received by F. C. Elford, Dominion Poultry Husbandman, that the historic "Forum Trajan," erected about A.D. 115-117 by the Emperor Hadrian, has been selected as the site for the housing of exhibits at the forthcoming Fifth World's Poultry Congress in 1933. After 2,000 years these ruins are being restored to something of their original splendor and magnificence. There could be no better setting or a more appropriate occasion for the reopening of this splendid market place of pre-Christian days than the next poultry congress with its wealth of international contacts and interests.

A Page For CHILDREN

The Blackbird's Song

HANS Meyer's little cafe was in a very inconspicuous place.

To get to it one had to go up a crooked alley which led into a very small garden indeed, with an ancient apple tree in one corner and three tables with rather rickety legs, which, when it was wet, were taken indoors into a little low-ceilinged room that in Hans Meyer's prosperous days had managed to accommodate as many as thirty customers.

For Meyer's Cafe seemed to have been forgotten by the merry crowd, which used to come out from the city to the vine-growing village of a Sunday afternoon for a pleasant stroll in the woods and a glass of Hans Meyer's home-made wine.

But many of the old customers were dead, for Hans Meyer was getting on in years, nearly seventy, and people didn't seem to notice the fir bough tied to a post at the end of the alley. All the tourists went to Schwartz's Heuriga, or wine garden, now, for that was advertised all over Vienna by a very clever advertisement which nobody could miss.

Hans Meyer had no money to advertise; he had not even enough to pay musicians. All the music he could manage were a few folk-tunes played by himself on an old flute in the intervals of serving his customers.

This did not suit the young people at all; they wanted jazz music, and Hans knew nothing about such music. So at last nobody came at all; and old Hans would sit under the apple tree hopefully playing gay tunes on his pipe. But he made so little noise that no one heard him, and everybody crowded into Schwartz's where there was an orchestra of six that played Negro music with a drum and even a saxophone.

But the birds liked Hans' music. When he began to play they would flutter down and sit on the apple tree and the palings and whistle as he played, the thrushes doing seconds and the pigeons a soft accompaniment. Whereupon the owls, who are always very jealous of the musical ability of the smaller birds (their own being rather undeveloped) came and made rude noises, and tried to spoil the concert.

But that kind of music bored them; they soon flew away and went to Jacob Schwartz's Heuriga, where they screeched with the saxophone, and made such a noise that nobody could hear themselves speak. Jacob and the waiters threw stones at them and tried to drive them away; but it was too dark to see them properly and they flew clumsily about, knocking over glasses and frightening the ladies, and all the time guffawing raucously, overjoyed at the malicious sport.

After that they came every evening in increasing numbers in spite of the attempts of Jacob Schwartz to shoot them. They soon became so bold that they would help themselves to the food, and very soon no one would go there any more, for they said the place must be haunted.

In the meantime Hans Meyer spent the mornings polishing his glasses and his knives and forks, though there was nothing to eat with them, for he had no money to get supplies. All day he would bustle about doing various jobs, and in the evening he would get out his pipe and sit at one of the deserted tables and play "Oh Tannenbaum!" and the tunes he had loved since his childhood.

One evening a composer happened to pass down the narrow street, and, hearing a lovely unknown melody, he hunted up and down the alleyways till he came upon the old man playing his pipe.

Old Hans was so engrossed that he did not notice the arrival of the stranger, who waited until he had finished the air and then asked him what it was he was playing.

"It was a tune the white blackbird used to whistle," said the old man. "He used to come every evening, and he sang so beautifully. Then one day he didn't come, and the next morning I found him lying dead in the street. Probably he had been killed by a cat, or perhaps boys—he was so conspicuous. Where he learned the tune I don't know. I've never heard any other blackbird sing it. It is a pretty tune," he added.

"It is a perfect bit of melody," said the composer. "It would make a wonderful theme for an opera. I should like to use it for one. For how much will you sell me the copyright?" he asked.

"Sell it!" said the old man in surprise. "It is not my tune to sell. It was the blackbird's tune!"

The composer smiled and said, very gently, as if he was talking to a child.

"But the blackbird is dead, and you have learned the tune and therefore it belongs to you now. But if you will sell me the copyright I can publish it all over the world, which will be the richer for it. I have never heard such music—it doesn't seem to be of this world; the harmonies are so pure. Will you sell it to me for a thousand schillings?"

"A thousand schillings!" gasped the old man, who thought that the other must be mad.

"Do you not understand?" said the composer. "If it is successful I shall make a good deal of money with it; on the other hand, if it is not, I take all the risk. But I think it will be successful, in which case I will also pay you a percentage."

"No, no, a thousand schillings! I shan't know what to do with so much," said the old man, and was amazed when the composer took the money from his pocket and handed it to him. Then he took a pencil and paper, and to the old man's surprise wrote down the melody almost entirely correct—and, in spite of its simplicity, it was not at all easy to memorise.

Old Hans fetched beer and bread and cheese, which was all he had, he said apologetically; but the composer seemed to think there was nothing to apologize for; he enjoyed the humble fare, and said so.

"It is delightful here," he said; "so quiet and peaceful after the city. I could work here much better. Would you let me board with you? I would pay you well."

Old Hans was astonished, for the stranger looked too fine a gentleman to share his humble home.

"But, sir, I live so very simply," he said. "I have no woman; I do for myself."

"All the better," said the other. "I am tired of women, they pester me wherever I go, and most of them can't sing two notes together in tune," he added irritably.

"I will do my best," said Hans, still doubting his good fortune.

So it was arranged, and all the village was astonished at the fine gentleman taking up his abode with old Hans. And in the evening the composer, who was a Hungarian by birth, played enchanting gypsy music on the violin, and Hans restrung his old guitar (which the composer said was a very good one indeed, and if Hans wanted to sell it he would get a large sum for it) and accompanied him, and soon there was a large crowd of people waiting, enticed by the music, for good music always entices people more than anything else in Vienna.

The tide seemed to have turned for Hans; the stranger had brought good fortune with him. Old customers came back to the little garden, and many new ones.

They had to hire two waiters to cope with them, for the trade of Hans Meyer increased every day, until his became the most famous cafe in the neighborhood.

The composer sat in the pleasant garden and made a wonderful opera with the blackbird's tune. It has been played all over the world, and when it is acted in Vienna the whole city crowds in to hear it. On these occasions Hans Meyer sits in the president's box, very proud, and is pointed out by everyone.

Reflections

(To Enid Frances Sisson)

Come! let me away to the wildwood,
Where bluebells and hyacinth grow!
Where green ferny glades of my childhood
Bring back to my heart Summer's glow,
Where rose and forget-me-not tremble
With ev'ry soft breeze o'er the lea;
There shall boyhood hopes reassemble,
That are such fond treasures to me!

I've grown out of all recollection,
I've aged, like the oaks, in my time.
Yet, sweet blooms and glades urge reflection
Of days that were glad and sublime.
I can see, again, how I strayed there
With other small children as well;
I can see why fairies all played there,
And just where the elves used to dwell!

So let me away to the wildwood,
Where all those dear blossoms still grow;
I want to recover my childhood
For one tiny moment or so.
Then back to the desk and life's burdens,
To grim work and dim light once more;
Brief respites from care are life's guerdons,
For fairies and woods I adore!

Victoria, B.C. —Kilbee Gordon.

A Railway Across Africa

A RAILWAY crossing Africa from the Atlantic to the Indian Ocean has been completed. The terminal stations in the Congo and Portuguese East Africa are 2,860 miles apart.

The vast country opened up by this railway is rich in mine and forest and much besides. The grand and beautiful Victoria Falls are on the route. Men are still living who remember the search for the brave missionary and explorer, Livingstone, in the wilderness through which this railway now passes.

No train will ever carry black slaves into bondage. That iniquity has gone forever. Africa from the Cape to Cairo and from the shores of the Congo to those of Mozambique no longer holds mystery and dread.

What its future will be the wisest man cannot foretell. But the railway that has been a quarter of a century in building is a long step on the way to civilization. To the missionaries who in a former generation entered the pathless wilderness to minister to the souls and bodies of men and women the world owes a debt to be repaid by justice and mercy in the years to come.

Wild Animal Lore

By DAVID NEWELL

Jaguar

You see the largest feline here
In all the Western Hemisphere;
Where Spanish-speaking people are
He's called "El Tee-gray" or "Ha-gwar."

He's very common in Brazil,
In pantanal or rocky hill;
He's "On-sa" to the Portuguese,
So you can call him what you please.

He preys on tapir, deer, and monkeys,
And steals the natives' calves and donkeys;
He likes the marsh—and he can swim,
As you may see by watching him.

He weighs three hundred pounds or more,
And has a sort of coughing roar;
And when he's treed, or brought to bay,
Don't miss your shot—it doesn't pay!

The Cock and the Mouse and the Little Red Hen

By M. GENEVIEVE SILVESTER

MAKE-A-BOOK—Save the twelve pictures that tell this story to make a book. Cut them out and paste them on white paper. You will then have a complete story. Cut a cover from stiff paper and sew the pages of the book into it with a big, strong stitch.

The bag was very heavy and the fox threw it down with a big bump and went fast asleep.

The little red hen then took out her scissors and snipped a hole in the bag.

They all hopped out, filled the bag with stones, and sewed it up again.

21

At last the fox waked. "I must hurry home," he said. He came to a stream. The bag was so heavy that, splash! in he went! And he was never seen again.

The cock and the mouse were never cross or lazy again. The little hen was very happy. She had nothing to do but sit in a big arm chair.

23

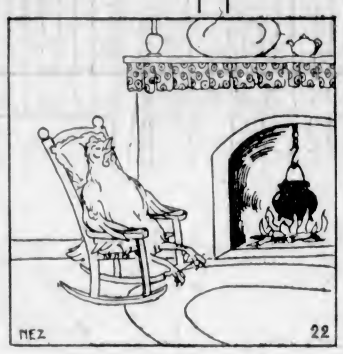

Sir James Douglas

The Founder of Victoria

THE world has seen great changes since the June day in 1803 when Sir James Douglas was born in Lanarkshire, Scotland. His grandfather, we are told, was a merchant of Glasgow, and he belonged to the family famous in Scottish history. Indeed, in after years he, himself, was often called "The Black Douglas" by his associates of the Hudson's Bay Company.

The boy went to school in Scotland, but beyond the fact that he had a French tutor, little is known of his school days. And yet we have reason to believe that James Douglas was a diligent student, for soon after he took service with the North-West Company at the age of seventeen, the tall, strong lad was singled out for favor and friendship by John McLoughlin, the most noted of Western fur-traders.

A Hudson's Bay Official

TWO brothers had come to the West before James, but when, in 1821, the North-West joined the Hudson's Bay Company, they went back to Scotland. They would have taken James with them, but McLoughlin, who was then in command of Fort William, persuaded him to stay. He remained, to become one of the ablest and most faithful of Hudson's Bay officials. In Scotland he had learned French and bookkeeping. It did not take him long to become familiar with the speech of the voyageurs or to know how to keep the accounts of the trading posts.

A talent for learning languages enabled the young factor to make friends of the warlike tribes of New Caledonia, though he punished crime among them very severely.

Mr. Douglas was still young when he married Miss Nellie Connolly, the pretty daughter of the chief factor of New Caledonia.

It is not, however, as the builder and manager of Hudson's Bay posts, the founder of Victoria or the Governor of Vancouver Island, that we think today. These and the story of the management of the gold miners whose discoveries made British Columbia known the world over, are to be read in your history books.

What Victoria Owes Governor

SIR James Douglas is remembered in Victoria for his love of beauty. We owe to him the site of our city and Beacon Hill Park. It was Governor Douglas who chose the grounds for our Legislative Buildings, so insuring a beautiful entrance to our city. That there might always be a cool place with a magnificent view where tired people could rest while little ones played in the shade, he gave us Cedar Hill for a park. Its name has been changed in honor of the giver.

History tells you of a strong man who undertook every duty that came to him, no matter how hard it might be. There is another side to the character of the gentle man who who spent a great part of his life with his family in Victoria.

Innocent Pleasures

THERE were many merrymakings in the hospitable home that has now disappeared. Stories of riding parties along the shaded paths by the sea were long told by old ladies and gentlemen who loved to look back to the days when warships rode in Esquimalt Harbor.

What boy or girl would not like to have been one of the party in the big carriage filled with children and grandchildren, bound for a picnic at some lovely spot which Sir James Douglas knew so well how to choose? The feast of good things Lady Douglas had provided is not excelled even in our time.

If there still lives among us a sense of duty, a love of innocent pleasure, an admiration for the beauties of nature, a spirit of kindliness to all, who can tell how much is due to Sir James Douglas and the children and grandchildren he loved?

Something to Do in the Holidays

SCHOOLBOYS and schoolgirls are free from their usual tasks till the beginning of September. Most of the older boys will be looking for work. Some of them, perhaps, will find an opportunity to earn money. The girls, it is to be feared, will find the labor market overcrowded. They need not be idle, however.

For the past ten months mothers have worked hard, often too hard, to prepare meals, keep the house in order and to make and mend clothing. One meets too many weary mothers these days.

Now the bonny daughters are free to help at home to take the burden of work on their own shoulders if the family goes to camp. On the playground or in the gymnasium their limbs have grown strong and supple. They are in fine condition to share the burdens of their mothers. Most of them have been fortunate enough to learn something of the arts of cookery and other household work. Now is their chance to practice and adapt their lessons.

Not all the girls are needed at home, nor will every boy find a job. Swimming, games and other amusements will grow tiresome as the long days pass away. Some young people have shown that they have become successful gardeners, and there is no reason why others should not prepare to do so this Summer. The raising of flower and vegetable seed has already become a profitable industry as well as a delightful occupation on Vancouver Island.

In many Victoria homes there are vacant spaces where a trial garden could be made by boys or girls of twelve and over. The land could be broken up and cultivated in cool mornings and evenings in the holidays. There are scores of books in the library that would help the beginner, and some of the gardeners would be glad to give advice.

Outdoor work, undertaken with a definite aim, is at least as pleasant as that in an office or behind a counter. For sheer pleasure there are few pursuits that can rival that of the gardener. Mrs. Butchart, Mr. Pemberton and hundreds of others in Victoria have shown us that. Seed growers in the districts around us have already established an industry that, in spite of many drawbacks and disappointments, has become profitable.

Now that employment is hard to get is the time to undertake a new enterprise. A walk through the city and suburbs will show there is no scarcity of vacant land on which to experiment. Is not this something for intelligent, enterprising boys and girls to think about?

Beth's Dominion Day

By IRIS NOEL

"OH," cried Beth. "I can hardly wait for the picnic. I am sure we shall have a wonderful time."

"I know we will," agreed Beth's chum, Florence. The two girls were walking back from Sunday school.

"The races will be such fun," continued Beth.

"They are giving lovely prizes, too," added Florence. "Which did you like the best when we looked at them?"

All the prizes had been shown on a table and the pupils had looked at them after the session.

"I liked that big book about birds," answered Beth. "Oh, yes, that is the prize for our class. Our teacher, Miss Brown, is giving it. I'm sure you'll win. You always are good at races."

"I hope I do. I shall try my best. I do love birds, and that is full of colored pictures of them with essays about them, too."

"See you on Dominion Day," said Florence, as she went to catch the street car. "I hope you'll win that prize," she called.

During the next two days Beth spent much of the time looking forward to the picnic. They were to leave for the picnic grounds early in the morning and have their lunch and supper there. The big buses would take them there and back.

"Yes, we surely will have a glorious time," Beth thought.

Then there was that class prize. She would love to win it, and make Miss Brown proud of her. She thought a great deal of her teacher.

Rather late the evening before the picnic, Mrs. Ward, Florence's mother, phoned to tell Beth that Florence had had a fall and sprained her ankle. She added that, of course, she would not be able to go to the picnic, and that she was feeling very bad about it.

Beth ran to tell her mother about Florence. I'm so sorry for her," she continued. "But it's a good thing I did not sprain my ankle or I would not be able to win that book."

"Dominion Day will be very lonely for Florence," remarked her mother.

"Yes, I guess so," answered Beth, thoughtfully. Then she realized that she had been rather selfish in thinking how glad she was that she had not been hurt, so that she could run the race. "Florence will lose all the fun, besides having her leg hurt," she thought.

"I know—" she began and stopped as she remembered that lovely bird bok. She sighed a little but continued. "Mother, do you think Florence would like me to spend the day with her, instead of going to the picnic?"

"I am sure she would," answered mother, "but you will lose your chance of winning that prize."

"I thought of that," replied Beth. "I do not think I would enjoy myself much though, when I thought of Florence so lonely on Dominion Day. I shall phone Mrs. Ward."

Mrs. Ward was delighted with the idea that Florence would have company for the holiday, and said she was sure it would make her better to see Beth.

Dominion Day dawned bright and clear, an ideal day for a holiday thought Beth as she got off the car to see Florence. She had started quite early so as to spend the day with her chum.

Florence was on the porch with her foot on a stool out in front of her.

"Are you better?" asked Beth.

"I should say so, now that you have come," answered Florence. "It surely was good of you to give up your picnic for me."

The two girls played games (sitting down ones, of course), and the time seemed to fly.

Soon Mrs. Ward came on the porch with a tray of good things.

"I thought you would like your lunch out here," she explained.

"Strawberry shortcake," cried Beth. "Oh, what a lovely lunch."

The sandwiches were cut in dainty shapes, there was a big dish of cookies and a pitcher of ice-cold lemonade.

In the afternoon they played more games and read books. Sometimes Beth would read to Florence. Mrs. Ward brought Florence in the house for supper. After supper they listened to the radio for a while, then Beth decided it was time for her to go home. Florence and her mother thanked Beth for coming, and she told them she had enjoyed herself.

"Oh, mother," cried Beth, when she reached home, "I had a lovely time. I think Florence was better because I went, she was so pleased to see me. Why, it was worth missing the picnic, prize and all."

"I am glad you are so unselfish," smiled mother. "Perhaps I have a surprise for you. Come here."

Beth followed her mother, and there, on the table, lay the book about birds, the very prize she had wanted so much.

"How did it get here?" exclaimed Beth.

"Miss Brown called for you on her way down to the bus and I told her about you going to see Florence," explained mother. "On her way back she came and left the book for you. She told the class about you giving up your picnic, to spend the day with Florence as she was hurt, and suggested that you had earned the prize more than by running a race. They all voted for you to have it."

"How sweet of them," cried Beth. "I am so happy."

She hugged her mother, then ran to the phone to thank her Sunday school teacher.

Women Laborers in Paraguay

WHILE Canada was becoming a Confederation extending from ocean to ocean, the country of Paraguay, in South America, was being desolated by war. Her big neighbors, Brazil and Argentina, with the smaller state of Uruguay, tried for five years, 1865 to 1870, to rob her of her territory. They left her smaller but still independent. Paraguay is now more than four times as large as Vancouver Island.

When the war was over, about sixty years ago, it was found that for every man left there were four women and three children. The wives and daughters of the soldiers who had laid down their lives for their country were determined to keep it. It was a good land, well-watered, with a fine climate. As might have been expected, emigrants from other countries settled there. One of these, writing in Chambers' Journal, tells us how Paraguay is still being saved by its womenfolk.

They went to work as soon as peace came to build their ruined homes. They grew maize, mandioca and beans for food, cotton for clothing and tobacco for export.

Spoiled Boys

AS was to be expected, boys were cherished and, according to our ideas, spoiled. If there was not enough food to go round, the boy got enough whoever went hungry. Men so brought up were naturally selfish. Sixty years have passed, yet today it is no uncommon sight to see "El Senor"—the man of the family—riding on a good horse, with silver-mounted trappings, whilst his senora follows on foot, laden with a bale of tobacco on her head, a child on her hip, and another dragging at her skirts. But the women think it "quite as it should be."

The young women not only cultivate the gardens and plantations and care for the animals, but if needs be will kill and dress a pig. Yet the girls are pretty and attractive. They still far outnumber the men at dances and other merrymakings, and are in no hurry to be married.

Saviors of their country though they are, the women of Paraguay are quite content to let their fathers and brothers manage the state's affairs. They hire out to work in the fields at about twenty-five cents a day and their board, and they work from dawn till dark, with three hours' rest at midday.

Pageantry

Pageantry will never die. The opening of Parliament is pageantry, the Lord Mayor's Show, the Military Tournament, even the Advertising Exhibition are pageantry, the dedication of a church, the King's arrival at Ascot—all these are pageantry. Pageantry and fireworks turn men into children, so if it achieves but that it is a good and wholesome thing.—Dion Clayton Calthrop.

PUZZLE CORNER

A Problem

A railway engine and six carriages weigh twenty-four and a half tons. Another train made up of two engines and fourteen carriages weighs fifty-five tons. What is the weight of an engine?

Diagonal Acrostic

Fill in the letters across to make the words described. When this has been done correctly the central diagonal line, represented by noughts, will make the name of a great mountain range.

O******** English county.
*O******* Malaya port.
O**** Scottish town.
O** Sea bird.
****O**** Scullery servants.
*****O*** Burmese river.
******O** Put to destruction.
*******O* A fur-like wool.
********O Spring flower.

Jumbled Towns

The following six groups of letters represent the names of six towns, the letters of which have been jumbled. When you have found the towns, arrange their initial letters to spell the name of the country to which they belong.

NNBLOTAEAUIFE
ASETNN
YANPERE
SANEIM
RNEOU
RESARTCH

What Am I?

My first is in many but not in all,
My second is in shout but not in call,
My third is in move but not in shift,
My fourth is in lower but not in lift,
My fifth is in beam but not in ray,
My sixth is in bullfinch but not in jay,
My seventh is in lead but not in gold,
My eighth is in grasp but not in hold;
My whole's a time that's dark and drear,
Brings rain and fog to us each year.

Answers to Last Week's Puzzles

Find the Allowance—Tom and Dick had £250 each. Of this, Tom spent £200. Dick exceeded his allowance and spent £265.

Word Square—Cost; over; semi; trip.

An Acrostic—Mishap, Idaho, levity, overt inflame, Summer, artists, Miliais; Poynter.

A Changed Word—Rose, hose, ruse, rope, ross.

The tramp approached the dear old lady with a request for help. Her heart was touched, and as she gave him sixpence she asked him if he had ever been offered work.

"Only once, lady," replied the tramp. "Apart from that I've received nothing but kindness."

What's New and Interesting in Woman's Dress

FASHIONS AT THE FRENCH RACES

AFTERNOON AND SPORTS

Exquisite Charm Is Displayed in the Model by Patou Shown at the Left. It Is of Black Crepe Bilitis With Dainty Touches of White Tulle and Real Lace on the Fichu and Sleeves and a Corsage of Yellow Flowers. With It Is Worn a Rose Descat Hat of Baku and Velvet. The Crimson Jersey Sport Frock (Center) by Lucille Paray Features a Frail Vestee of Organdie, Smartly Button-Trimmed. Bright Yellow Linen Is Used in the Costume to the Right, its Sweater and Scarf of Pale Green.

SOPHISTICATED SMARTNESS

Is Shown in Every Line of This Dainty Chiffon Frock From Renee. It Is Flower-Printed in Rose Against a Champagne Background and Features a Scarf Which Drapes Across the Back to the Opposite Shoulder. Note the Striking Gloves, From Chanel. As Shown in the Frock at Right, Vionnet Does Interesting Things With a Long Aquamarine Scarf Draped on Black Crepe de Chine. The Little Tailored Suit to Its Right Is of Navy Wool, Trimmed With White Lingerie Collar and Cuffs.

CASCADED SLEEVES

Lend an Enchanting Effect to This Latest Creation of Augustabernard, a Printed Afternoon Frock With Yellow, Brown and Orange Flowers Against a Creamy Background. The Le Monnier Chapeau of Milan Is Trimmed With Violets Matching the Print of the Dress in Tone. Below Is Pictured Molyneux' Latest Success ,the Jumper Dress in the Ever Chic Combination of Black and White Crepe. The Unusual Hat, one of Patou's Models, Is of Black Milan With Crown Top and Trim of White Grosgrain Ribbon.

ACCESSORIES

At the Lower Left of the Page Include an Elbow-Length Glove of Black Suede With Turned Back Cuff Faced in Red Satin; a Cigarette Case of White Patent Leather With Red Banding; a White Doeskin Bag Similarly Trimmed. The Slender Pump Is a Costa Model and Combines White Antelope With Black Patent Leather. Red and White Crystals on Black Are Used in the Unique Belt Buckle.

PARIS.

RACING WEEK in Paris is also "fashion week," and as a glance at this page will show, couturiers have certainly vied with each other this season to make "le Grand Semaine" a colorful one. Take, for instance, the Vionnet frock of black crepe de chine. Fitted beautifully, it is the essence of simplicity itself, but in appearance only, for it is worked with openwork bands, and the long scarf of aquamarine georgette is draped in an altogether new and lovely manner. The little hat is from the same atelier.

Flowered silks, too, have found favor with the couturiers, chiffon being particularly adapted to graceful, flowing lines as demonstrated in Augustabernard's charming afternoon dress. The draped effect of the skirt and the cascaded sleeves provide a distinctive note.

Of entirely different character is Molyneux' jumper dress. Ultra-sophisticated in its tailored smartness, this creation features a hip-length coat with slash-edged trimming, and the ever chic combination of black and white is carried out even to the accompanying bag, a very lovely one from Julienne, made of hand-worked twine with a buckle of wood.

The elegance of simplicity is found in Patou's afternoon frock of black crepe Bilitis. For its only trimming, delicate white tulle and real lace are used. Then, if Madame will pin on a lovely corsage of yellow flowers to match her baku and velvet hat, she will lend to her costume just the right note.

Sport clothes, of course, are also in evidence at the races. One of vermillion jersey, designed by Lucille Paray, was particularly effective. Judicious tucking in the skirt helps to give graceful, flowing lines to an otherwise tailored effect. The interesting sleeves were trimmed with delicate organdie to match the little vest. With this frock was worn a Talbot hat of natural rough straw with novel ribbon trimming. The yellow linen dress is sleeveless and the knitted sweater is of the softest, loveliest pale green to match the georgette scarf.

For youth, nothing more appropriate could have been designed than the little tailored sport suit from Lucille Paray. Developed in navy wool, it is trimmed with dainty white lingerie collar and cuffs and its jacket belted. Marie Guy designed the bonnet-beret, trimmed with ribbon.

Accessories, as usual this season, contrast with frocks, whether sport or daytime, and some striking effects have been achieved with red and white, a combination which, from all indications, is to be highly favored throughout the Summer months. Touches of red to complete a black and white ensemble are also popular and can be achieved easily—just a flower, a belt or a bit of stitching on gloves and shoes will do the trick.

Decorative Roof-Garden Restaurants Popular in London Society

By JOAN LITTLEFIELD

(Copyright, 1931, by North American Newspaper Alliance, Inc.)

RESTAURANTS are still the theatre's keenest competitor in nighttime amusement. Many new and luxurious "food palaces" have sprung up during the present season, and now that the weather has at last turned warm, the roof-garden restaurants of such hotels as the Dorchester and Grosvenor House are far more alluring than a dark and possibly stuffy theatre.

There are three decorative roof gardens at the Dorchester, and the one at Grosvenor House, which is shaded by Japan cedars and cypresses is bright with masses of pale pink polyanthus, roses, blue asters and antirrhinums. The garden is further decorated with climbing vines and escallonias, and meals are served under gay umbrellas.

The roof garden at Berkeley Court, a new block of super-flats in Upper Baker Street, covers a whole acre. Four hundred tons of soil had to be lifted up to it, lawns laid down, 5,000 rock plants bedded and 5,000 trees (including 20 rose bushes) put in. The result is a real "pleasance" high above the surrounding chimney-pots.

When the weather does not permit of open-air dining, there is the wonderful new Malmaison restaurant, controlled by Solvani. This has such ingenious lighting arrangements that one can revel in its sunny brightness on a dull day and almost imagine one's self on the Riviera. The multicolored lighting employed is so complicated that a theatre electrician has been engaged to operate the vast switchboard behind the scenes.

The architecture and decoration of the Malmaison, in which specially treated Indian oak, green onyx, red lacquer and other rare and effective materials play important parts, are very modern in style and have the simplicity of lines and shapes favored by contemporary taste. All the ceilings are silver and thus supply an element of unity among the different color arrangements of the various parts of the restaurant.

'Ancient Farmhouse to Go

MORE than six hundred years of farming history will be swept away by the end of this month when the housebreakers pull down the only remaining farmhouse within five miles of Charing Cross.

Avenue Farm, near Cricklewood, once known as Cowhouse, or Cowys' Farm, has a record that goes back to the days of Dunstan, and figures in the old manorial rolls and the close rolls from the thirteenth century. The present farmhouse has stood for more than 400 years.

One little outbuilding, now a dilapidated ruin, is known as Queen Elizabeth's dairy, though the association is doubtful. The farm was worked until quite recently, and during the war the hayfields around it were fully productive. Only a few weeks ago the orchards were a rosy cloud of blossom.

Now, however, the old building is to go, to make room for a group of modern houses, and soon all that will be left of it will be the avenue of elm trees. These are shown on an old map of London as a grove in 1747, and, under the name of Bluckham's Grove, the plantation existed long before that.

Hobby Is Chemistry

SIR Edward Elgar, whose newest work, "The Nursery Suite," dedicated to the Duchess of York and the Princesses Elizabeth and Margaret, has nothing of the professional musician about him. All his life he has maintained the attitude of an amateur of music, and he strongly resents the word "work" in connection with his musical activities.

Sir Edward's chief interest outside music is chemistry, and thereby hangs another tale. Late one night in his Hampstead house, during the war, when the world was wrapped in darkness and spies were suspected everywhere, an explosion occurred in his laboratory. It was so loud that Sir Edward was seriously alarmed at the effect it might have on his neighbors or on any passers-by.

Not wishing to be accused of being a German agent manufacturing bombs, Sir Edward at once rushed out of his house, and, with an apprehensive face, began to search the sky for the airplane which had dropped the bomb!

Changes at Eaton Hall

THE Duchess of Westminster, who is an enthusiast on house decoration, has a big task before her if she is to modernize the whole of Eaton Hall, the Duke's vast country place in Cheshire.

So far she is confining her energies to the north wing, where her own apartments are situated. All the woodwork in this wing has been pickled, which gives an effect of light and youth.

The Duchess' suite contains an all-glass dressing-room. This is a small apartment leading off from the Duchess' bedroom, and its four walls are of looking-glass, it's only furniture being a dressing table of modern light wood, a stool and a couple of chairs.

On the other side of the bedroom is a bathroom, which is a symphony in peach color—even the towels are dyed peach to match the walls—and the bath is fitted into an alcove with a looking-glass surrounding and long glass shelves for bath salts and toilet lotions.

There are two beautiful things in the Duchess' green bedroom, which has been designed as a background for the Queen Anne bedspread, which was a wedding gift. One is the golden dressing table set that was a present from George IV to Mrs. Fitzherbert, and which the Duchess of Westminster keeps set out on a long mahogany table simply to be admired and not for use; the other is the bedspread itself, which has a great deal of a subtle golden green in it which the Duchess has cleverly used in the curtains and chintzes and in the velvet canopy of the bed.

Bill Peters—A Complete Story in 300 Words

By EVE POWELL

THEY were gathered about the stove in the village store, all the old-timers, for Bill Peters was there, and the worse for rye. Quickly the word had spread: "Bill Peters drunk?" "Yes—in back of the store. Now he will talk! Come quickly if you want to hear."

And they were all there. For Bill Peters had a closely-guarded story, and no one knew what it was.

For many, many years they had lived in the village, he and his wife. She had gone about and gossiped with the other women. He had worked and joked with the other men. Then something happened. She was seen no more and he withdrew, and had not even a smile to exchange as he passed.

So they waited this night until, from his box in the corner, Bill began:

"Don' you ever trust a woman," he said, pointing an accusing finger at the stovepipe. "No—don' you ever trust a woman! Do yuh know what my old woman done to me?"

He stood up and reeled a bit as he did so.

"I'll tell you. See? And then you'll know."

The air of the room was electric. It almost seemed as if each could hear the other's heartbeats as they strained to catch his words.

"It was like this——"

"Yes?"

"No—wait a minute—someone knocking at door—I'll just see who——"

They tried to hold him back, but he struggled through to the dimly-lit front room.

There were whispers around the stove—"Now!" "D'ye think——"

He returned, picked up his hat from a nail on the wall and smiled.

"Hi, Bill, you're not goin'—not 'thout finishin' your story——"

He seemed somehow changed—taller, soberer, the blur had left his eyes.

"My story's finished," he said; "she's come home!"

Largest Office Building

BERLIN recently witnessed the opening of Europa House, reputed to be the largest office building in Europe. Possessing a height of 180 feet, the modern Berlin commercial edifice contains the Nitrogen Syndicate concern, which occupied some 450 rooms. On the ground floor there are thirty shops. Besides there are assembly rooms, a restaurant, a hotel, a bank, a post office and forty modern garages. Up in its roof garden, which commands an excellent view of the city, a dance floor will be laid. The building's elevators have a capacity of 3,000 passengers an hour; its facade is more than 2,620 feet long.

Deaths in coal mines of Wales in the year ending February 28 totaled 207, and those seriously injured there numbered 881.

COMICS

The Daily Colonist.

(ESTABLISHED 1858)

COMICS

NO. 177—SEVENTY-THIRD YEAR VICTORIA, BRITISH COLUMBIA, SUNDAY, JULY 5, 1931

The Katzenjammer Kids

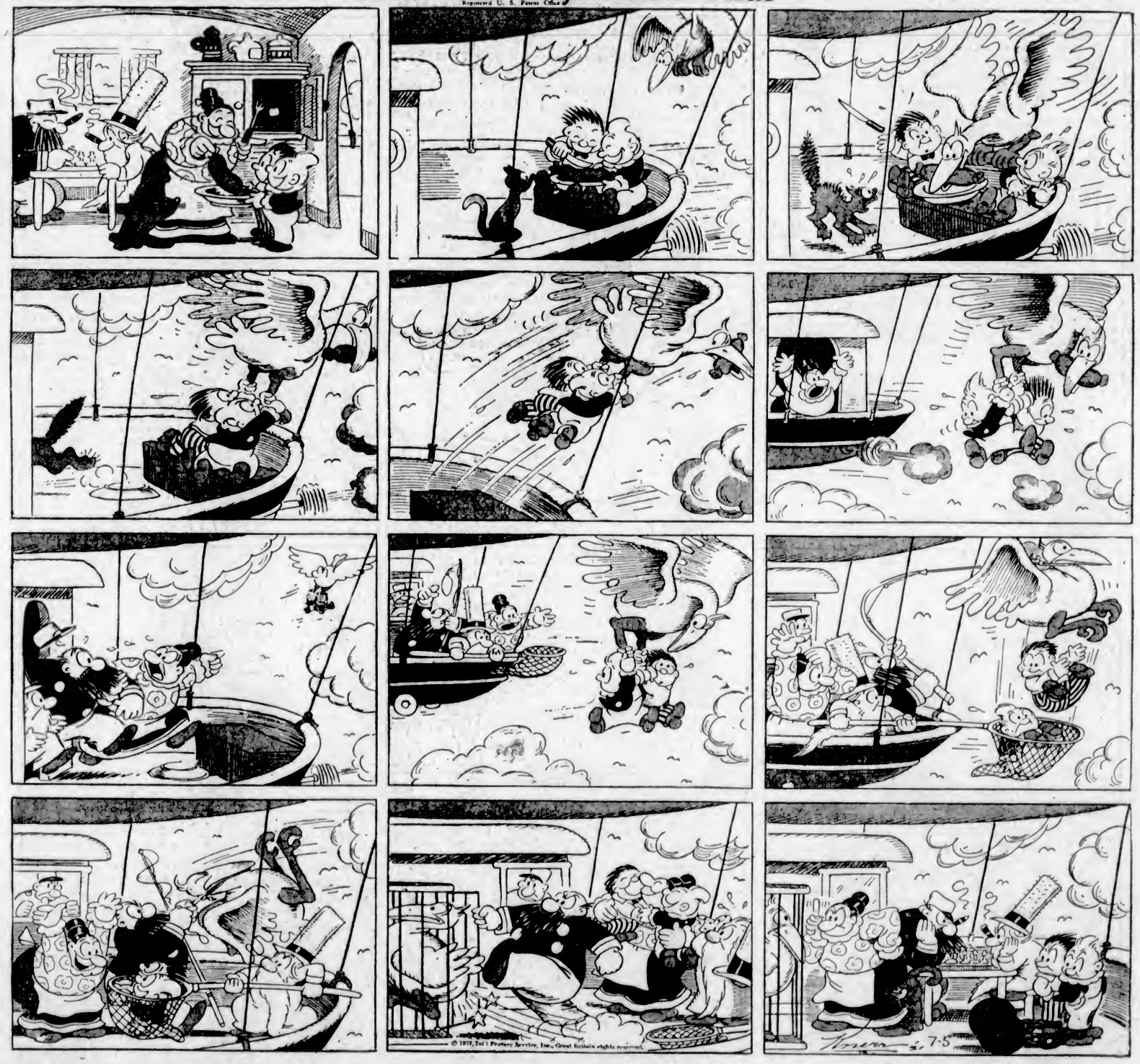

HONEYBUNCH'S HUBBY — Solving the Depression Problem — By C. M. PAYNE

(Copyright, 1931—by Bell Syndicate, Inc., Trade Mark Reg. U. S. Pat. Off.) Great Britain Rights Reserved

TOONERVILLE FOLKS BY FONTAINE FOX

TOONERVILLE FOLKS -:- Flem's Hoss Has Touchy Nerves -:- Fontaine Fox

(Copyright, 1931—by Fontaine Fox, Trade Mark Reg. U. S. Pat. Off.) Global Rights Reserved

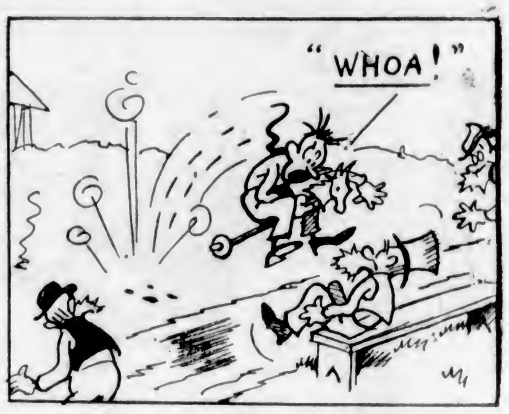

MUTT AND JEFF -:- Now, We'll Show You Some Speed -:- By BUD FISHER

(Copyright, 1931—by H. C. Fisher. Trade Mark Reg. U. S. Pat. Off.) Great Britain Rights Reserved
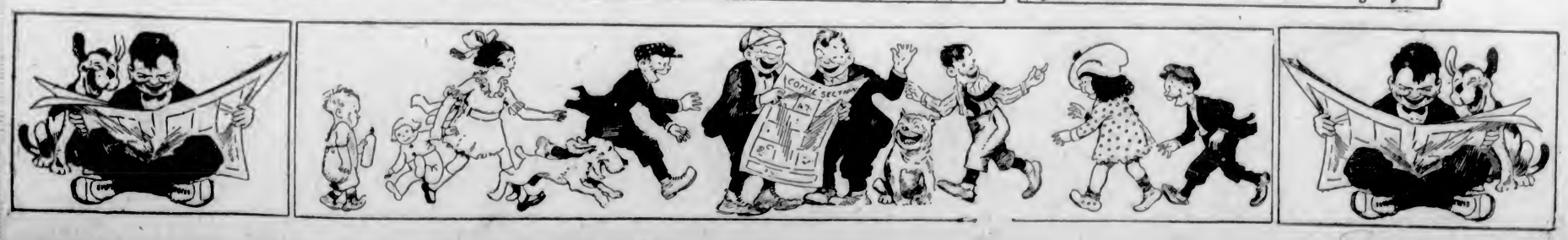
(Copyright, 1931, by H. C. Fisher.) Great Britain Rights Reserved. Trade Mark Reg. U. S. Pat. Office